WEATHER
Tonight: Increasing Cloud
Saturday: Cloudy, Showers

Victoria Times

tv week inside today

91st YEAR, No. 207 ★★ VICTORIA, B.C., FRIDAY, FEBRUARY 14, 1975 15 CENTS DAILY, 30 CENTS SATURDAY

POLICE CONVOYS TO CUT SPEED

SAN BERNARDINO (UPI) — The California Highway Patrol begins its 200-mile escort service today, touching off worries by its Nevada counterpart and Las Vegas casino owners.

The patrol, saying it is unable to get drivers to comply with the 55-mile-an-hour speed limit on the straight desert highways between Los Angeles and the Nevada state line will escort convoys of motorists slowly—all the way to the line.

Any driver who pulls out of the pack and passes the patrol car in the lead will get a ticket.

The operation goes into effect to catch the start of the 60,000 tourists expected to head for the casinos over the Washington's Birthday holiday weekend.

Capt. Carl Lewis, commander of the Nevada Highway Patrol's Las Vegas zone, said he and his men were not looking forward to having a "frustrated bottleneck brigade" of irritated motorists dumped over the state line.

"They're going to cut loose and take off," he said, announcing plans to have more Nevada Patrol cars on hand to prevent the immediate flooring of accelerators when the California cruisers get out of the way.

85,000 AWAIT TAX BILL

Tax Refunds Piling Up

OTTAWA (CP) — An estimated 85,000 personal income tax rebate cheques are piled up in revenue department offices today waiting for Parliament to approve mailing.

Their number is expected to double by next week, revenue department officials said Thursday night.

None will be mailed until Finance Minister John Turner's 287-page omnibus tax bill, covering measures announced in the Nov. 18 budget, is passed by Parliament.

Revenue officials said 100,000 income tax returns have been filed and an estimated 85 per cent, of or 85,000 qualify for rebates.

"This is just the start," Bud Cullen, parliamentary secretary for finance, said in an interview. "The number of people filing will rise rapidly from here on. It's just the beginning."

The deadline for employers to provide T-4 slips is Feb. 28.

While the backlog continued to grow, Commons debate on the tax bill dragged through its 12th full day Thursday with no sign that it will be passed before next week.

The government blames the opposition for the delay, and the resulting hold-up in mailing rebate cheques. But the opposition says the cheques can be mailed legally without passage of the bill.

"They could do it if they wanted to," Conservative finance critic Sinclair Stevens said outside the Commons. "But they're using the bill to put pressure on us to end the debate."

He said the opposition has no interest in staging a filibuster, but all MPs have a right to speak against sections they don't like.

The most contentious clause would authorize the federal plan to charge income tax on royalties paid by oil and natural gas companies to the provinces. These have been exempt in the past.

Other sections, endorsed by all parties, would implement tax cuts for 1974 and 1975, make the first $1,000 of interest income tax-free, and exempt up to $1,000 annually for individual savings toward the purchase of a new home.

Conservative and NDP spokesmen said Thursday they have several MPs still waiting to speak on the bill.

Stevens, co-ordinating debate for the Conservatives, said the bill should get through next week. But Nystrom, NDP whip, wasn't sure.

An NDP caucus will be held before Monday to decide party strategy on remaining stages of the bill, he said.

The bill, which received second reading Tuesday, has been tied up since in committee where it is undergoing clause-by-clause study. Report stage, third reading, Senate passage and royal assent must be completed subsequently before the bill becomes law.

Shipyard Says B.C. Interested

The sales director of a Swedish shipbuilding firm said today the British Columbia government has expressed interest in a twin-decked car ferry built by his company.

Sven Lindholm of the Stena Line in Gothenburg emphasized, however, that there have been no offers to purchase the 410-foot ship — similar to three others still under construction.

Transport Minister Robert Strachan said today Lindholm's comment was a "fair statement" of the situation.

Strachan, minister responsible for the B.C. Ferries system, would not comment on the sales director's estimate that the vessel would cost between $25 million and $30 million to build.

And when asked in a phone interview if the government was buying an existing ferry from Sweden Strachan told a Vancouver Sun reporter, "End of statement, goodbye, Cheerio."

He then hung up.

The Swedish firm operates as well as builds ferries. Last year it sold the B.C. government its Stena Danica for $13 million plus $4 million tax.

The ferry, renamed Queen of Surrey, served five years overseas.

Last December, Strachan and a party of government officials visited Scandinavian countries to look at a marine college and study a new system of ferry unloading.

Designers of the four new Stena ferries, the firm of Knut Hansen, also designed the 320-foot Queen of Prince Rupert now operating between Kelsey Bay and Prince Rupert.

After a Times story Thursday in which it was reported the province had ordered a ship to be built, Strachan issued a denial and refused to comment on whether or not the government has made arrangements to purchase an existing ferry from Sweden.

Peter Loudon, the minister's executive assistant, telephoned the Times today and passed on Strachan's request for a retraction of the Thursday story.

Loudon, who accompanied Strachan to Europe in December, said there has been no decision on purchase of any new ferry. When asked if any proposals for new or used ferries exist between B.C. and the Swedish firm, he said "I don't know."

He said it was not uncommon, however, for the province to review offers from

See B.C. Page 2

GOV'T BUYS APARTMENTS

The provincial government's housing department has purchased a 125-unit apartment building for $3,177,500 in Burnaby for senior citizens' housing.

The complex is under construction and was purchased from Casa Loma Motel Ltd. Eighty per cent of the construction for the 93 apartment and 32 motel suites is complete.

The complex will be managed by the British Columbia Housing Management Commission and contain 27 bachelor suites, 77 one-bedroom units and 21 two-bedrooms.

It is at 6077 Kingsway, Gordon Dowding, NDP MLA for Burnaby-Edmonds, announced Thursday.

—Irving Strickland photo

DIGNIFIED DUCKS wouldn't be caught dead scrounging around such sites as Vic West heliport garbage dump —it takes seagull scruples for that. Here, with help of Heather McLellan, 1035 Empress, web-footers stick to classy confines of Beacon Hill bread line.

Petition Politics Denied

Victoria police chief Jack Gregory said today there was no political significance in a petition which appeared on the public front counter of the police station at 625 Fisgard Wednesday.

The petition, drawn up by John Reynolds, Progressive Conservative MP for Burnaby-Richmond-Delta, urged reinstitution of the death penalty for convicted murders. (See also Page 15).

It was left on the counter for the public to sign but disappeared a few hours later after reporters asked where it had come from, why, and whether it reflected the police department's stand on the matter.

Gregory said he could see nothing wrong with it and added it was "not a political issue".

"The petition has been circulating right across Canada and it's on capital punishment, a thing that concerns every one of us," he said.

He said it was not political because "the Conservatives have extended clemency as well as the Liberals".

Sharp New Decline In U.S. Production

Times News Services

WASHINGTON — Factories, mines and utilities in the United States reduced their output by 3.6 per cent last month, the worst showing since the Depression era.

The Federal Reserve Board said Thursday the downturn extended across the economy, with declines posted in autos, consumer goods, business equipment and industrial materials.

It was the fourth monthly decline in a row and the sharpest one-month drop since December, 1937, when the output index plummeted by 8.9 per cent.

President Ford, meanwhile, told cheering Wall street brokers Thursday "reports of the free enterprise system's death or demise have been greatly exaggerated."

In a speech before the New York society of security analysts, Ford noted the market's booming performance and said investors are showing more confidence in the economy than some gloomy forecasters.

Ford dismissed projections that the national unemployment rate, now at 8.2 per cent, could peak at 10 per cent this summer and said even the forecasts of his own advisers "have been strong on clouds and weak on silver linings."

In other economic and energy developments:

Declining food prices helped reduce the wholesale price index for a second straight month in January, but rising oil prices may soon reverse the trend, labor department figures showed today. the January index stood at 171.8, meaning that a selection of goods which cost $100 in 1967 cost $171.80 in January, down 0.3 from December.

—Interior Secretary Rogers Morton said President Ford's energy program will increase the price of gasoline by as much as 20 cents a gallon. The administration's previous estimate was 10 cents a gallon. He predicted the price will start rising in April and reach 70 to 75 cents a gallon by July, going higher still if Ford's planned tariff on imported oil reachs $3 a barrel.

—Ford said the $52-billion budget deficit he has projected for the next fiscal year can be financed. But he said he couldn't make the same promise if Congress adds to the deficit.

—The labor department reported that nearly 70,000 more persons applied for jobless benefits in the week ended Feb. 1. The figure was 8,000 higher than had signed up the previous week.

—Despite increased sales for certain models promoted in a price-rebate program, over-all car sales for the first 10 days of February dipped to a 13-year low, the four major U.S. auto makers said. They said the 138,108 deliveries were 5.1 per cent below the same period of 1974, when the gasoline shortage was at its peak.

—Teamsters President Frank Fitzsimmons said Ford should declare the recession a national emergency. He urged such measures as price controls, a $25-billion tax cut, gasoline rationing and more public service and construction jobs.

—A single-day volume record was set when 35.16 million shares were traded on the New York Stock Exchange. And an 11.89 gain pushed the Dow Jones average of 30 industrials to a six-month closing high of 726.92.

NEWS BRIEFS

LOUGHEED CALLS VOTE

EDMONTON (CP) — Premier Peter Lougheed today called an Alberta general election for Wednesday, March 26, sending the province into its first winter campaign since 1940.

The election call comes 3½ years after the provincial Progressive Conservatives were elected to their first-ever term of office. Standings at dissolution were 49 Conservatives, 24 Social Credit members, one New Democrat and one Independent.

New Trial Refused

WASHINGTON (AP) — U.S. District Judge John Sirica today denied requests for new trials from the four men convicted in the Watergate cover-up trial. Former attorney-general John Mitchell, White House aides John Ehrlichman and H. R. Haldeman, and former Nixon re-election official Robert Mardian were convicted New Year's Day of plotting to cover-up the Watergate burglary.

Fire in Skyscraper

NEW YORK (UPI) — The city's tallest building, the 110-storey World Trade centre, caught on fire today. The blaze was confined to the lower floors, and several dozen persons in the upper floors were safely evacuated.

Vote Cash Limit Set

TORONTO (CP) — Ontario has set limits on amounts political parties may spend on media advertising for provincial election campaigns, Premier William Davis said Thursday. The spending ceilings are based on 25 cents per voter.

Four Dead in Montreal, Crime Vendetta Blamed

Times News Services

MONTREAL — Four persons were shot dead and five others injured when three masked gunmen opened fire in a hotel-bar in suburban Brossard Thursday night, police said.

Two of the injured were in critical condition today.

The slayings were termed "a settling of underworld accounts" by police.

The four men shot dead were Pierre Prevost, 38, of Montreal; Roger Letourneau, 31, of nearby Verdun; Richard Banning, 33, of nearby Greenfield Park, and Nadre Lefebyre, 32, of Montreal.

A police spokesman said: "We know of all four."

About 60 persons in the bar and adjoining discotheque of the Hotel Lapiniere at the time of the killings were questioned at provincial police headquarters and later released.

Brossard city police said the three masked gunmen entered the discotheque lounge of the Hotel Lapiniere at about 11:20 p.m. and "just started shooting."

The hotel doorman was shot dead by the three men as they burst into the dimly-lit bar. Inside the lounge, police said, the gunmen immediately singled out three men seated at one table and sprayed them with gunfire.

The wounded were seated at a nearby table.

"They knew just who they were looking for," one officer said.

Dancer Monique St. Mars, whose boyfriend was one of those killed, told police she was seated near him when the three gunmen entered.

"They came in and it was bang, bang, bang," she said.

"He fell over on me and I fell to the floor."

Miss St. Mars said she then "blacked out" and didn't witness anything further.

At the scene of the shootings early today Bob Lamle, reporter for radio station CJAD, said: "There must have been panic with everyone running to get out of the way. Tables and chairs were overturned, with broken glass everywhere and pools of blood."

Roadblocks were set up all over the Montreal area after the shootings and heavily-armed police raided several suburban houses, but no arrests have been made.

The shootings were the latest in a crime wave which has pushed the Quebec murder rate to about one a day since New Year's Eve and brought public demands for more effective police action.

Some officers have speculated the Thursday night incident may be linked with a series of gangland murders sparked by the slaying of Raymond "Chapeay' Gagne last September.

ARTHUR LAING DIES AT 70

Senator Arthur Laing died Thursday of stomach cancer at the age of 70. The former B.C. Liberal leader and Liberal cabinet minister had spent more than 25 years in politics and was respected and admired by politicians from all parties. See Page 13.

'Last Ditch' PSAC Talks

OTTAWA (UPI) — Representatives of the Public Service Alliance of Canada meet with treasury board officials again today in "last ditch effort" to settle a dispute involving 19,000 federal government blue collar workers.

A PSAC official said the treasury board asked for the meeting, set for 1 p.m. She said the talks were "a last ditch effort" to resolve the problem but unless the government offered more money, a strike appeared inevitable.

The workers, employed mainly by the federal departments of defence, agriculture, transport and the post office, became legally entitled to strike at 12:01 a.m. this morning.

PSAC President Claude Edwards, whose final authorization was necessary for a strike call, was expected to return to Ottawa at 5 p.m.

A decision on a strike to begin after midnight tonight was expected following Edwards' return.

Meanwhile, the 18,600 general labor and trade group of the Public Service Alliance of Canada is awaiting the result of a vote today.

The vote by the workers generally referred to as blue collar workers — is to accept or reject the report of a conciliation board that recommended a 15.4-per-cent raise in the first year and a 10.66-per-cent increase in the second year of a two-year contract.

Meanwhile The Public Service Alliance, representing 550 striking Royal Canadian Mint workers, was studying a new contract offer from management.

The strike by employees in Ottawa, Hull, Que., and Winnipeg began Jan. 9 and there have been two attempts to get contract talks going since then. The latest failed Wednesday when negotiations broke off after the mint proposed a first-year pay raise of 10¾ per cent.

12.4% Raise For Aldermen

Victoria city council Thursday gave three readings to a bylaw raising their salaries 12.4 per cent.

"There has been a lot of distorted and completely misunderstood criticism on this remuneration," Mayor Peter Pollen said.

"We are doing the responsible thing to keep the aldermanic and mayor's salaries at 12.4 per cent," he said.

The raise equals the annual cost of living. If it wasn't approved, council next year would be faced with approving a 20 per cent hike, said the mayor.

He pointed out that civic employees have been offered close to a 20 per cent raise.

Last pay hike for council members in 1974 gave the mayor $17,455 and aldermen $6,552. In each case one-third of the amount is non-taxable expenses.

Final approval of the bylaw, scheduled for the next council meeting, will raise the mayor's salary to $19,620 and aldermen's pay to $7,365.

Row May Leave Esquimalt Police-less

Esquimalt could have virtually no police force if an unfair labor practice charge made Monday by the force's union members is upheld, said Mayor Art Young today.

"I'd have to go to the attorney-general and say I have no police department," he said.

"The attorney-general would have to call in the RCMP."

Policemen have asked the Labor Relations Board to rule that they not be asked to answer phones and operate police radios over thier normal work load.

Policemen normally handle phones and radio for a small part of each work day but locked-out Canadian Union of Public Employees workers handle the bulk of those office chores.

"Our policemen answer the phone on and off. It's part of their normal job," said the mayor.

"They have never said they won't do it, but have filed an unfair labor practice charge (for our) asking them to do it 24 hours a day."

A constable's ordinary working day would include office work of that sort during CUPE workers' lunch hour and coffee breaks, he said.

"If the policemen don't answer the phones, there's no use having a police department," said Young.

"They could drive a few cars around," he said, adding normal work would be severely curtailed without office communication.

"The only non-union member of our 28-man department is the chief, and he can't answer the phone 24 hours a day."

As head of the municipality's police commission, Young is meeting today with police union representatives and the Labor Relations Board.

Union vice-president Const. John Macdonald said no union comment was available today.

WORDPLAY

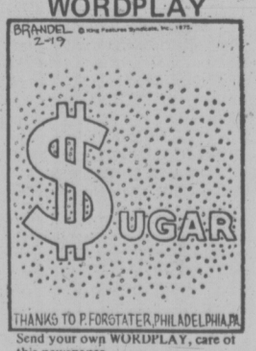

Send your own WORDPLAY, care of this newspaper.

INDEX

	Page
Births, Deaths	28
Classified	28-38
Comics	39
Entertainment	22, 23
Family	25, 26
Gardening	29
Sports	18-21
TV, Radio	29

U.S. Grants Sale to Cuba

WASHINGTON (CP) — With a bow to the "importance" of United States relations with Canada, the state department said today it has granted an application by the California-based Litton Industries for the sale of $500,000 worth of office furniture to Cuba by a Toronto subsidiary.

A department source, spelling out official policy but specifying that he not be named, said the application on behalf of the Cole Division of Litton in Canada "was decided on its own merits."

Asked why an exception to the embargo on trade with Cuba was made in the Litton case, the official said there is "no hard-and-fast rule" and added: "Our relations with Canada were obviously of importance in a decision on this case."

Trade Minister Alastair Gillespie had protested angrily in December when it first appeared that an application had been denied.

However, it was discovered later that Litton had made only informal inquiries at first, and did not file a formal application until early January.

The treasury department, which issues licences permitting U.S. firms and their subsidiaries to trade with embargoed countries, confirmed that the licence was issued Thursday.

The state department official said he "would not attempt to read larger implications" into the Litton decision — indicating that it did not signal a change in over-all U.S. policy toward Cuba.

Under the Trading with the Enemy Act, the U.S. bans almost all commerce by its own firms and their foreign subsidiaries with Cuba, North Vietnam and North Korea. Trade with other Communist countries is subject to controls.

The department will continue to review applications for Cuban trade licences on their merits, the official said.

He said there are "a number" of similar applications on file with the treasury department, but he could not say how many or whether any other Canadian applications were among them.

Meanwhile, a spokesman for Toledo Scales of Windsor said a $250,000 deal to sell equipment to Cuba floundered because U.S. parts manufacturers could not get approval from Washington.

The American-educated Leon, invited here by Exter-

The American-educated nal Affairs Minister Allan MacEachan when it was discovered that he was coming to Montreal and Toronto to talk with commercial bankers, will talk with Gillespie and top officials of the Canadian International Development Agency and the Export Development Corporation among, others. Gillespie will visit Cuba in March.

Makarios Turning To Kremlin

NICOSIA (UPI) — President Makarios today declared he would turn to the Soviet Union for help in fighting the establishment of a separate Turkish state in the northern third of Cyprus.

"We shall resist, we shall struggle, we shall sacrifice ourselves if necessary, but we shall not yield," the bearded archbishop told a rally of some 5,000 Greek Cypriot high school students.

"We shall turn to Moscow and in every direction in our efforts to safeguard the independence, sovereignty and territorial integrity of our island," he said.

The students marched through the streets to his downtown office chanting slogans of protest against Thursday's proclamation of an autonomous state in the Turkish-occupied portion of Cyprus.

"Go to Moscow, your Beatitude," they chanted. "No to partition."

Makarios called their demonstration "an expression of the determination of the Greek Cypriot people not to succumb to the force of Turkish weapons."

Armed police and troops guarded the U.S. Information Centre and the British consular offices — targets of attack in previous demonstrations — but there were no reports of violence.

Makarios Thursday said he planned to appeal the Turkish decision to the UN security council some time next week.

Rebate Firm Faces Charges

The provincial department of Consumer Services has launched legal proceedings in the B.C. Supreme Court against John's Tax Services Ltd., a Vancouver-based income tax rebate firm.

The action by trade practices director Michael Hanson seeks to establish that certain tax-buying practices are unconscionable within the meaning of the Trade Practices Act.

The application seeks an interim injunction enjoining these practices pending a full trial.

Proceedings start Thursday in Vancouver.

The action follows Consumer Minister Phyllis Young's criticism of tax rebate firms which charge what are alleged to be excessive interest rates on loans made in lieu of tax rebates.

The minister earlier this week proclaimed a new regulation of the trade Practices Act which will allow consumers of her department to launch proceedings where the consumer receives "such a small amount from the rebater that the result is judged to be harsh or inequitable."

WEEKEND SKI REPORT

GREEN MOUNTAIN: Clear, 22 degrees, 40 inches new snow fell Tuesday night, 90-inch base total, packing in progress, chains mandatory.

FORBIDDEN PLATEAU: Sunny, 20 degrees, skiff of new snow, 82-inch total, chains mandatory.

MT. ARROWSMITH: Clear, 30 degrees, 18 inches of new snow, 44-inch lodge total chains advisable, official opening 1 p.m., Sunday.

WHISTLER MOUNTAIN: Clear, 15 degrees, trace new snow, 108-inch top total, 64-inch mid-station total.

GROUSE MOUNTAIN: Overcast, 30 degrees, three inches new snow, 109-inch total.

HEMLOCK VALLEY: Clear, 22 degrees, three inches new snow, 190-inch total.

Mt. SEYMOUR: Overcast, 30 degrees, four inches new snow.

MT. BAKER: Overcast, 22 degrees, 10 inches new snow, operating Saturday, Sunday and Monday.

SNOQUALMIE PASS: Snowing lightly, 23 degrees, three inches new snow.

STEVEN'S PASS Snowing lightly, 19 degrees, seven inches new snow.

CRYSTAL MOUNTAIN: Partly cloudy, 20 degrees, two inches new snow.

MT. PILCHUK: High overcast, 24 degrees, six inches new snow.

MISSION RIDGE: Clear, 12 degrees, no new snow.

The First Eskimo on The Moon?

OTTAWA (CP) — Simon Sieyareak, a 32-year-old Whale Cove, N.W.T., man, has volunteered to become the first Eskimo on the moon.

"I've never heard of an Eskimo going to the moon and I'd like to try it," he wrote in a letter to Wally Firth, MP for the Northwest Territories.

"I'm a real Eskimo, I can't speak English, I don't have any parents or a wife, so no one has told me to go," the letter says.

"Whether I live or die if I go doesn't matter; it's just that I would really like to go."

The letter was translated from Eskimo by staff workers at Inuit Tapirisat of Canada, the national Eskimo brotherhood.

Firth said he would advise the would-be astronaut that Canada has no manned space program.

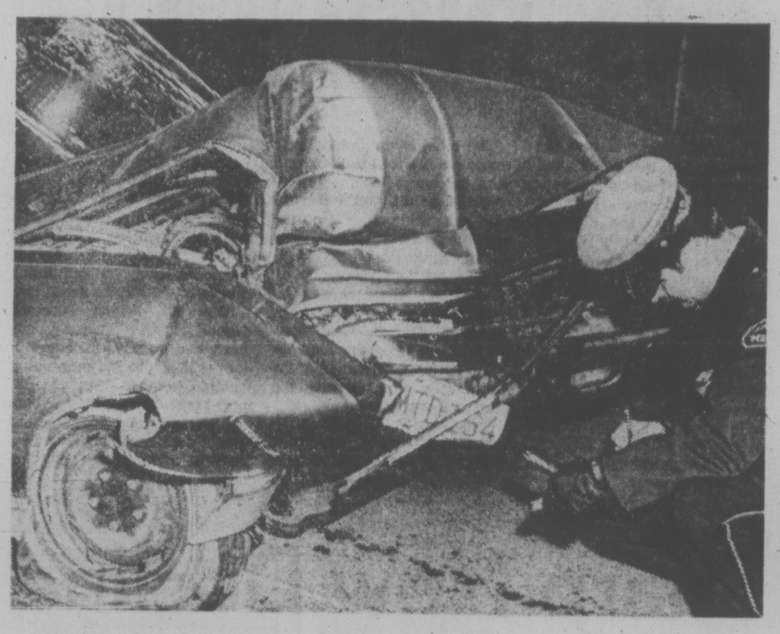

IMPRINT OF POLE in crunched front end tells the story of single car accident 7:13 a.m. today at Napier and Burnside. Driver Blair Gordon Birch, 26, of 889 Cloverdale received facial cuts in mishap which sliced a power pole in two and caused an estimated $2,000 damage. Birch was taken to Victoria General Hospital, treated and released. He told police he swerved to miss a dog crossing the road. Constable Larry Pickering of the city police force investigates.

New Malagasy Leader Crushing Opposition

TANANARIVE (UPI) — Malagasy's new military strongman has moved to crush all opposition on the island nation, abolishing political parties after putting down an army rebellion.

Gen. Giles Andriamahozo, the 56-year-old leader of a 19-man military junta, declared an end to political activity Thursday night following the surrender of rebel troops accused of assassinating his predecessor.

"The situation is entirely calm in the province, and the national committee of military command (the junta) has confidence in the wisdom of the people," the general said in a terse radio announcement.

Before his speech, however, rebel units bombed the headquarters of the Malagasy Socialist Party, headed by Philibert Tsiranana, the first president of the small nation.

Tsiranama was overthrown by student rebels in May, 1972, because of alleged close ties with France, the former colonial ruler of the Indian Ocean island of 6.7 million.

France sent a naval squadron toward Malagasy Thursday to "reassure" some 40,000 Frenchmen living in the former colony, 250 miles off the eastern coast of Africa.

The rebels surrendered after Andrihamahozo promised to grant safe passage to the commander of the mutineers, Col. Brechard Rajaonarison. There was no indication of Rajaonarison's whereabouts.

Government forces killed 15 of the 400 mutineers Thursday in fighting at the rebel stronghold — an old colonial fort on the outskirts of the capital. The government said six loyalist soldiers were slain.

B.C. 'Interested'

Continued from Page 1

many countries in the search for "a giveaway price."

If the government purchased the new Stena ferry it would be the largest capacity ship in the fleet until two new 157-foot ferries now under construction in lower mainland shipyards are completed late this year or early in 1976.

The four Swedish ferries have a capacity to carry 500 cars, as packed in Europe, Lindholm said. This capacity would be reduced to 350 here. They can carry 1,500 passengers and have a top speed of 22½ knots.

Also questioned about the now-abandoned Victoria-Seattle summer ferry run, Strachan said the provincial government was "looking into all aspects of it".

Senior officials in his department said a proposal to establish a government service between the two cities is under study.

Sea-Vic, a

the weather

Snow mixed with rain was falling over the north coast early this morning as a Pacific disturbance approached the district. Elsewhere skies varied from cloudy to clear with temperatures hovering near 20 below in some central and northern interior regions. The disturbance will push across the province tonight and Saturday bringing snow or rain to the remaining regions.

DOMINION PUBLIC WEATHER OFFICE 10 A.M. FORECAST
Valid Until Midnight Saturday

Greater Victoria: Today, cloudy with a few sunny intervals. Highs 40 to 45. Tonight and Saturday, mainly overcast. Rain beginning near midnight changing to showers Saturday morning. Lows tonight near 35. Highs Saturday, near 45.

North and West Vancouver Island: Today, mainly cloudy. Occasional rain over northern sections this afternoon. Highs upper thirties to mid forties. Tonight and Saturday, rain changing to showers after midnight. Lows in the mid thirties. Highs Saturday 40 to 45.

East Vancouver Island: Today, cloudy with a few sunny intervals. Highs 40 to 45. Tonight and Saturday, rain changing to showers in the morning. Lows tonight in the mid thirties. Highs Saturday 40 to 45.

Lower Mainland: Today, cloudy with a few sunny intervals. Highs 20 to 25 except near 40 along the coast. Tonight and Saturday, snow mixed with rain inland. Rain on the coast. Precipitation changing to showers in the morning with mixed flurries and showers inland. Lows near 20 except near 32 on the coast. Highs 30 to 35 except near 40 on the coast.

TEMPERATURES

Yesterday			
Victoria	45	37	.33
Normal	46	38	—
One year Ago			
Victoria	44	40	.06
ACROSS THE CONTINENT			
St. Johns	21	—1	.66
Halifax	16	4	.03
Montreal	9	—2	.01
Ottawa	9	—5	—
Toronto	24	18	—
North Bay	8	1	—
Churchill	—23	—26	—
The Pas	—3	—21	—
Alert	—17	—29	—
Cmbrdg Bay	—24	—28	—
Thunder Bay	22	—2	.15
Kenora	4	—1	.03
Winnipeg	4	—3	.14
Regina	3	—1	.07
Saskatoon	0	—4	.02
Prince Albert	1	—1	.02
N. Battleford	—2	—6	.01
Swift Current	9	—2	.03
Medicine Hat	3	—3	.02
Lethbridge	1	—6	.01
Calgary	—8	—10	.01
Edmonton	—6	—10	—
Penticton	34	15	.02
Cranbrook	40	30	—
Castlegar	38	32	.20
Prince Rupert	28	16	—
Pr. George	—4	—21	.03
Mackenzie	—7	—32	—
Kamloops	18	5	.02
Revelstoke	20	13	.17
Dawson City	37	17	.01
Fort Nelson	—21	—39	—
Peace River	—12	—36	—
Whitehorse	—19	—22	—
Fort St. John	—20	—27	—
Yellowknife	—20	—32	—
Inuvik	—36	—53	—

U.S. Temperatures: Anchorage 5, 1; Detroit 25, 10; Honolulu 83, 70; Chicago 28, 25; Minneapolis 9, 6; New York 31, 21; Miami 87, 60; Boston 29, 9; Washington 38, 25; Los Angeles 61, 55; San Diego 61, 55; San Francisco 58, 47; Denver 65, 32; Las Vegas 64, 50; Phoenix 72, 53.

CITY'S WEATHER RECORD

Sunshine, Feb.	25.0 hrs.
Last Feb.	36.0 hrs.
Normal (30 years)	37.6 hrs.
Sunshine, 1975	72.8 hrs.
Last Year	125.6 hrs.
Normal (30 years)	108.3 hrs.
Precipitation, Feb.	.33 ins
Last Feb.	2.44 ins.
Normal (30 years)	1.48 ins
Precipitation, 1975	7.29 ins.
Last Year	8.74 ins.
Normal (30 years)	5.66 ins.

Sunrise, Sunset Saturday
(Pacific Daylight Time)
Sunrise 7:23 Sunset 17:34

TIDES AT VICTORIA HARBOR

	Time H.M.	Ht. Ft.	Time H.M.	Ht. Ft.	Time H.M.	Ht. Ft.	Time H.M.	Ht. Ft.
14	05.00	8.3	11.05	5.5	16.30	7.0	22.40	4.6
15	05.20	8.4	11.55	5.0	17.15	6.6	22.55	5.3
16	06.00	8.6	12.30	4.6	18.30	6.3	23.05	5.9
17	06.05	8.7	13.30	4.2	20.00	6.1		

TIDES AT FULFORD HARBOUR

	Time H.M.	Ht. Ft.	Time H.M.	Ht. Ft.	Time H.M.	Ht. Ft.	Time H.M.	Ht. Ft.
14	04.05	8.4	10.15	5.6	15.15	7.8	21.50	4.5
15	04.20	8.5	11.10	5.2	16.15	7.2	21.55	5.0
16	04.40	8.6	11.55	4.9	17.30	6.7	22.10	5.4
17	04.55	8.8	12.55	4.6	18.50	6.3	22.05	5.9

TIDES AT SOOKE HARBOR

	Time H.M.	Ht. Ft.	Time H.M.	Ht. Ft.	Time H.M.	Ht. Ft.	Time H.M.	Ht. Ft.
14	06.55	10.7	13.05	5.7	18.45	8.5		
15	00.25	5.3	07.15	10.7	13.50	5.2	19.50	8.3
16	00.55	6.2	07.40	10.7	14.25	4.6	21.10	8.3
17	01.30	7.1	07.50	10.6	15.10	4.2	22.50	8.4

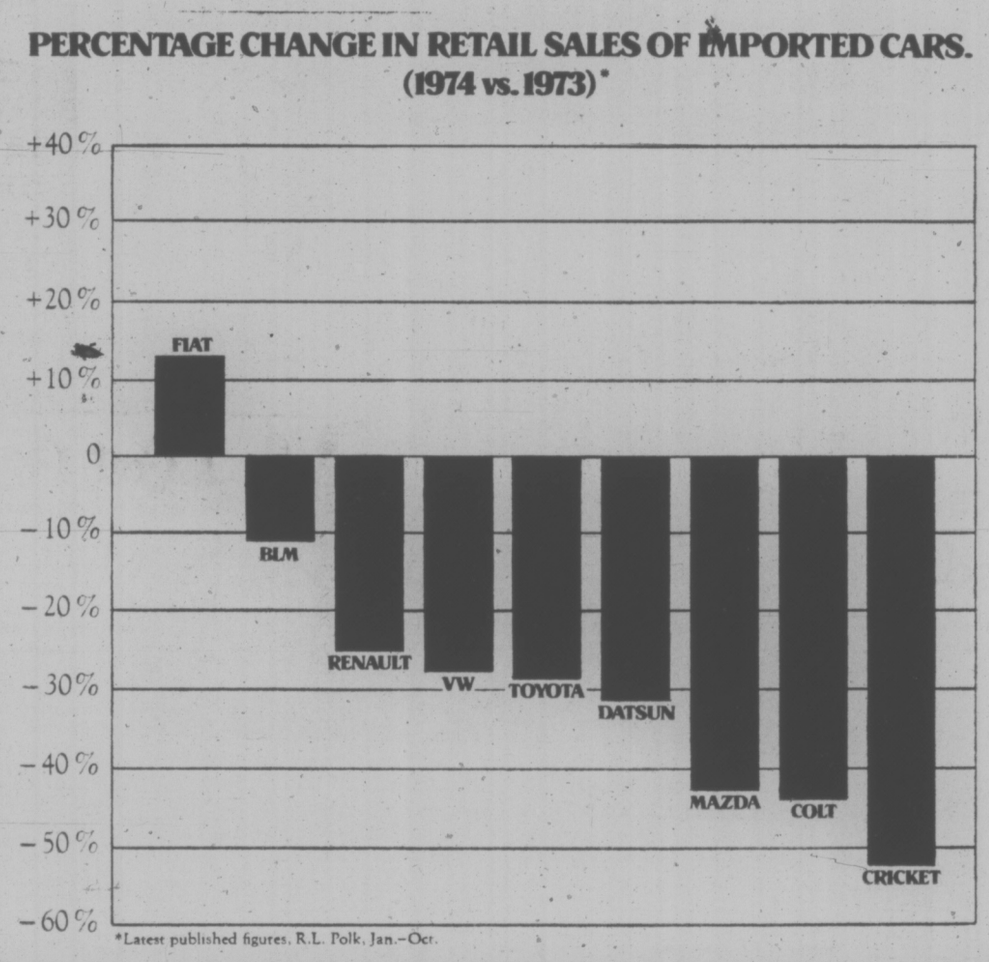

*Latest published figures, R.L. Polk, Jan.–Oct.

There must be a reason.

In a year when new car sales were down 4.3%*, how do you explain Fiat dealers across Canada having the best year in their history?

How do you make sense out of the fact that while the entire import industry was down 26%, Fiat sales were up over 13%?

The explanation is not really that difficult.

Many Canadians have simply given up on big, expensive, gas-guzzling, inefficient cars. The idea of the car as a status symbol has heard its death rattle.

What Canadians have started looking for instead is practical, intelligent, sensible transportation. And that's just what we offer.

By looking above, however, you'll notice that Canadians haven't turned to everyone's small car.

You see, people don't want to give up everything for practicality. And we don't force them to.

We've found ways of offering people the advantages of big cars without the disadvantages of small ones.

Our cars don't make you feel cramped or claustrophobic. They have good acceleration. Their handling is nothing short of extraordinary.

Our cars are economical. But they're by no means Spartan. Instead of loading them down with gadgetry, we've given them things that make them perform better. Things you don't find in cars costing hundreds, even thousands of dollars more. Front-wheel drive which actually eliminates the need for snow tires. All-independent suspension for better handling and suter cornering. Power-assisted front-disc brakes.

Little by little, we're starting to see other manufacturers emulate our kind of car. A few are coming out next year. Some in 1978. But for now, if you want all of what we've got, your Fiat dealer is the only game in town. And the figures show it.

FIAT
It's where the automobile is going.

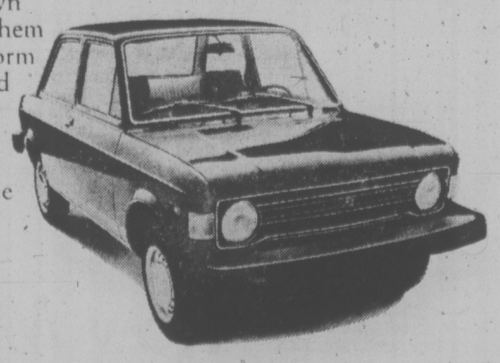

VICTORIA, B.C.
BRIAN HOLLEY MOTORS LTD.
3319 Douglas Street
Telephone 384-1161
Dealer Licence Number D 6313

DUNCAN, B.C.
DON CONNOLLY MOTORS LTD.
3300 Cowichan Lake Road
Telephone 748-9512
Dealer Licence Number D 6196

It's Snowplow vs. Stork

SAILOR BAR (CP)—The six persons isolated here by heavy snow on the Trans-Canada Highway could become seven if nature takes its course before the snowplows get through.

Mrs. Ken Norman is one of the six who are waiting out the after-effects o fa storm Tuesday night which dumped up to 29 inches of snow on southwestern British Columbia. She is pregnant and several days overdue.

Bill MacAuley and Henry Keno, two Vancouver truck drivers, said in a telephone interview Thursday they have been at the Sailor Bar Auto Court since they were caught between snowslides in the Fraser Canyon early Wednesday.

Sailor Bar is 27 miles north of Hope, the point about 100 miles east of Vancouver where the Trans-Canada and the southern Trans-Canada diverge.

"It took us six hours to get to Sailor Bar," said MacAuley. "This is normally a 2¼-hour run."

"Mr. and Mrs. Tom Dixon had pretty well closed the court down for the winter but they made room for us in the cabin."

Mr. and Mrs. Norman are the others.

"If everything goes well, the baby will be born here," said MacAuley. "If there are any complications, we will have to get a helicopter in from Yale."

Yale is 12 miles south of Sailor Bar.

MacAuley said there is about 4½ feet of snow on the highway where it is not piled higher by slides.

A spokesman for the Department of Highways at Hope said it will be four or five days at the earliest before this section of the canyon is open.

"We know of at least six major slides," he said.

Elsewhere throughout B.C., all highways were reported in good winter condition.

Oag Still On Loose

VANCOUVER (CP) — Police are still waiting for escaped convict Donald Oag to accept an offer to surrrender to a third party and avoid a confrontation. Oag, 24, escaped from prison escorts at Vancouver International Airport Sunday.

COUGAR TO BLAME?

Two dogs were accused of killing a yearling fawn Thursday in the Triangle Mountain area of Colwood but a Milnes Landing woman said today the kill is obviously the work of a courgar.

The pair of dogs found worrying the fawn's carcass later menaced a group of children walking home from school on a wooded footpath of Haida Street.

The dogs, described as a German Shepherd and a Samoyed, wore collars but no tags. They growled and chased away the children who thought they were wolves. The youngsters ran to a home on Batik where police were called.

The fawn was found in the bush with its hind quarters torn off and its stomach ripped open. Police said nothing could be done except to bury the animal and notify the B.C. Forest Service of the incident.

Jack Myers of 3313 Batik, who helped bury the carcass, said the laws are ridiculous when people can get a licence to kill a deer but not one to kill a dog that kills deer.

"Two dogs brought down a fawn and chased away the kids," he said. "Next thing they'll bring down the kids and chase away the parents."

But Mrs. Ingeborg Cordsen, who lives on a remote farm off the Sooke River Road, said she contacted Myers today and was able to describe for him precisely how the fawn looked without seeing it.

In four years of living in that remote location, she has had to learn the ways of courgars to protect her own livestock, she said.

The cougar jumped the fawn, dislocating its hip with its right paw and tearing out the underbelly with its left, she said. No dog has the power to tear off a deer's hindquarters with one blow as a cougar does.

BISSON'S MOVING and STORAGE LTD.
384-6442
HOUSEHOLD AND APARTMENT MOVING

Back in Business, Mobil Chief Says

A Mobile Oil Canada Ltd. spokesman says the company has completed its repair program in northeastern B.C. and has its wells back in production.

E. C. Barroll, production vice-president, said Thursday in a telephone interview from Calgary that the company's three wells in the Sierra natural gas field were producing at the rate of 68 milllion cubic feet a day. He said this is above the historic average of the wells.

Barroll was responding to charges by the B.C. government and its Crown corporation, the B.C. Petroleum Corp., that Mobile was holding up production in order to get higher prices from the corporation.

Attorney-General Alex Macdonald said today he is "delighted" that Mobil Oil Canada Ltd. has plans to step up its production at three natural gas wells in the Sierra Field in northeastern B.C.

"I hear that Mobile has filed plans (to the B.C. Petroleum Corporation) that indicate better production and I'm delighted," said Macdonald, crediting the provincial government for spurring on the company's higher production.

James Rhodes, Petroleum Corporation chairman, said Wednesday that an unidentified Calgary-based oil firm was "holding up production" in a bid for a higher wellhead price from the government.

He said the firm was receiving 22 cents a thousand cubic feet of natural gas at the wellhead, the same as most other producers get.

Attorney-General Alex Macdonald said Thursday the provincial government could start producing its own natural gas if Mobil didn't boost production to meet contract specifications.

He said Mobil was among a number of natural gas producers which received letters from the B.C. Petroleum Corp. asking what the company's drilling plans were.

Barroll said Mobil has spent more than $500,000 since Jan. 1 to restore production. He said the program was already in progress when a cold snap hit northern B.C. on Jan. 9.

He said the cold not only dropped Mobil's production to almost nothing, but caused trouble for many other operators throughout the whole area.

"We have just completed our well work-over program and we've completed bringing the wells back on production," said Barroll. "We are testing the efficiency of the recompletion.

"We've been repairing wells and flow lines.

"We have no plan at present to drill an extra well but we have considered it for some time," he said. "The current status is to test our completions and see if they are adequate.

"If they are, that's all that will be necessary."

capital scene

Dorothy Abraham will speak on Why I Believe God at a meeting of the British Israel World Federation Sunday, Feb. 16, at 3 p.m., at the Dominion Hotel, Yates Street.

An election of officers and board members will be held at a meeting of the Physically Handicapped Action Committee Monday, Feb. 17, at 7 p.m., at C.N.I.B headquarters.

Benjamin Leckie Strachan, British Consul-General in Vancouver, will speak on Modern Britain at a meeting of the Women's Canadian Club Wednesday, Feb. 19, at 2 p.m., in the Newcombe Auditorium of the Provincial Museum.

The Golden Key Auxiliary to the Multiple Sclerosis Society will meet Wednesday, Feb. 19, at 2:15 p.m., in Eaton's small dining room.

The United Empire Loyalists Association will meet Tuesday, Feb. 18, at 8 p.m., at the Windsor Park Sports Pavilion.

The Victoria branch of the Theosophical Society in Canada will hold the latest in its continuing series of introductory courses to Theosophy Wednesday, Feb. 19, at 8 p.m., at the Windsor Park Pavilion, 2451 Windsor Road.

The Ladies Auxiliary to the YM- YWCA will hold its rummage sale Monday, Feb. 24, from 9 to 11 a.m., at the YM-YWCA, 880 Courteney St.

The Tisdale Association will hold a Valentine tea and social for former members and visitors, Sunday, Feb. 16 at St. Albans Hall, 1468 Ryan Street, from 2 to 4:30 p.m.

The Municipal Chapter I.O.D.E. will meet Monday, Feb. 17, at 7:45 p.m., at 1046 Fort St.

Cliff Blackstaffe will discuss steam engines at a meeting of the Victoria branch of the Institute of Power Engineers Wednesday, Feb. 19, at 7:30 p.m., in the first floor conference room of the British Columbia Hydro Building.

Times columnist Elizabeth Forbes will speak on International Women's Year at a meeting of the University Women's Club of Victoria Wednesday, Feb. 19, at 8 p.m., in room 163, Cornett Building, University of Victoria.

Art Rowbotham, metric engineer of the B.C. department of highways, will speak on Metric Conversion at a meeting of the Victoria Electric Club Tuesday, Feb. 18, at noon, at the Crest Motor Inn, 455 Belleville St.

An accordion program will be presented at a meeting of the Canadian Pacific Pensioners and Ladies Tuesday, Feb. 18, at 2 p.m., at the Empress Hotel.

A film entitled The Age of Evolution will be presented at a meeting of the Thetis Park Nature Sanctuary Association Thursday, Feb. 20, at 8 p.m., at the Newcombe Auditorium.

Ald Murray Glazier will speak at a meeting of the Capital Region Tenants Association Wednesday, Feb. 19, at 7:30 p.m., at the Dominion Hotel, Yates St.

The evening branch of St. Mary's A.C.W. will hold a rummage sale Friday, Feb. 21, at 7 p.m., in the lower hall, 1701 Elgin Road.

GOODWILL'S BOOK SALE on SATURDAY FEBRUARY 15
9:30 a.m. 'til 12 noon at 220 BAY ST.
THREE THOUSAND BOOKS ALL PRICED TO SELL

Mountain Red. Dry Wine from the Okanagan Valley.

Discover the difference the valley makes.

Mountain Red is a dry, robust wine from the Okanagan Valley that you will enjoy with any meal or any time. And, like all our Okanagan Valley wines, Mountain Red is made from superior quality grapes grown in the sunny warmth of the Okanagan Valley. Carefully aged, our Okanagan Valley wines are then bottled right in our valley winery to assure you of the finest possible quality.

Okanagan Valley wines: Mountain Red, Mountain White, Mountain Riesling, Canadian Sauterne and Pink Chablis.

Let's Get Growing
GRASS + TREES + SHRUBS + FLOWERS

An early start will pay handsomely in making your garden the show place of the neighborhood! Come to Cedar Hill where we have hundreds of ideas

PRUNING AND SPRAYING NEEDS
Don't Delay! Start this weekend to prune and spray fruit trees, shade trees and roses . . . before they begin to leaf out.

DORMANT SPRAY KIT
16-oz. Volck Oil, 16-oz. Orthorix (A superior lime-sulphur).
SPECIAL — BOTH FOR 2.95

TIME TO PLANT
EVERGREENS
FLOWERING SHRUBS
SHADE TREES
FRUIT TREES
ROSES

PEACH TREES
Peaches taste better when you grow your own. All are sprayed and ready to plant. Beautiful trees! EACH .. 4.95

IT'S TIME TO FEED YOUR FRUIT TREES!

STEER MANURE
One product that can't be improved upon! 40-lb. Bag, each 1.95.
SPECIAL ..... 3 for 5.35

MOSS KILLER
Apply it now. Unsightly moss dies completely and is replaced by healthy turf. 4-2-3—40 lbs. covers 2000 sq. ft. 5.95

ROSE PLANTING TIME IS HERE
Over 1500 Rose varieties, ready for planting: Hybrid Teas, Floribundas, Climbers and Specie Roses. All our Roses are No. 1 Grade, B.C. grown and potted last fall. For best results plant Cedar Hill roses!

PRUNING DEMONSTRATION
IN OUR NURSERY
SAT., FEB. 15, at 2 p.m.
Sponsored by Victoria Horitcultural Society

CLOSED WEDNESDAYS
Open 9 to 5:30 Daily, 10 to 5 Sundays
CHARGEX
"Shop Where Your Nurseryman is your best friend"

Cedar Hill NURSERY and GARDEN CENTER
1551 Cedar Hill Cross Road — ½ Block W. of Shelbourne

HOME FURNISHINGS SALE

CHESTERFIELD SUITE SPECTACULAR

STANDARD PRESENTS NEW SUITES FROM SKLAR, TROISTER AND HOUSE OF BRAEMORE

SKLAR HIGHBACK SOFA AND CHAIR
100% Nylon cover, roll arm styling, soft seating. A beautifully styled suite you should see now, especially since some of the covers are in a fabric new to Victoria. 649.88

TROISTER'S BEST — SOFA and CHAIR
A really different suite — designed for the young at heart. Deep soft seating in this outstanding suite new to Victoria. Exceptionally hardwearing cover makes this an extra-good buy.
Special Price 599.77

THE BEST FROM HOUSE OF BRAEMORE
Canada's leading maker of French Provincial suites. Curved back sofa and chair, deluxe cover, deep hand-tufted back, fruitwood trim. The height of elegance. 799.77

LOVE SEAT SALE NOW IN PROGRESS AT STANDARD
Choose from over 30 styles
Buy one or a pair!

SEE OVER 100 CHESTERFIELD SUITES
Now on Sale for the February Home Furnishing Event

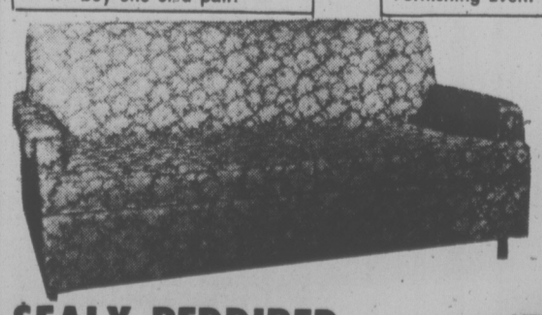

The Inexpensive GUEST ROOM

SEALY REDDIBED
Full-sized, tilts over for cleaning ease, covered in beautiful 100% Herculon fabric.
Special, 269.00

737 Yates St. Downtown

STANDARD FURNITURE
382-5111

Victoria Times

FRIDAY, FEBRUARY 14, 1975

GORDON BELL, Managing Editor — STUART UNDERHILL, Publisher — GEORGE OAKE, Editor

Making Up With Rentalsman

It's a different song local elected officials are singing nowadays on the subject of local assistance to the British Columbia rentalsman. City council has asked rentalsman Barrie Clark to open a branch office in Victoria to handle the flood of inquiries here about the Landlord and Tenant Act. It even offered him free office space.

At the root of the problem is the fact that Clark has only one office — in Vancouver — to handle complaints and questions from all over B.C. He has 20 telephone lines, but often all are constantly busy. With 17,000 suites in the Victoria area, the capital region occupied a good deal of the rentalsman's time as 45,000 calls were made from here in the four months after he opened for business last October 1.

City council complained that this setup is inadequate and causes chaotic difficulties for Victoria landlords and tenants. But such a bottleneck had been predicted before the rentalsman came on the scene. Victoria's own landlord and tenant advisory bureau used to handle as many as 800 calls a month.

But council had a chance to help alleviate the mess it saw coming, but took no action. In September, Clark wrote to area municipalities asking for aid — in the form of a designated municipal employee who would act as his local investigator. All costs would have been reimbursed by the rentalsman.

But no, councils in the capital region unanimously refused, preferring apparently to let local residents fend for themselves. Setting the tone, Ald. Bill Tindall of Victoria said Clark's request was "absolutely insane." He added that the province had "a monster by the tail and is trying to dump it into the laps of municipalities."

Well six months later, council is trying to lure the monster to a local lair, apparently after a 180 degree change of heart. Better late than never, perhaps, but council has, in part, only itself to blame. A more conciliatory posture — instead of that of an ostrich with its head in the sand — six months ago might have saved Victorians a fair amount of grief.

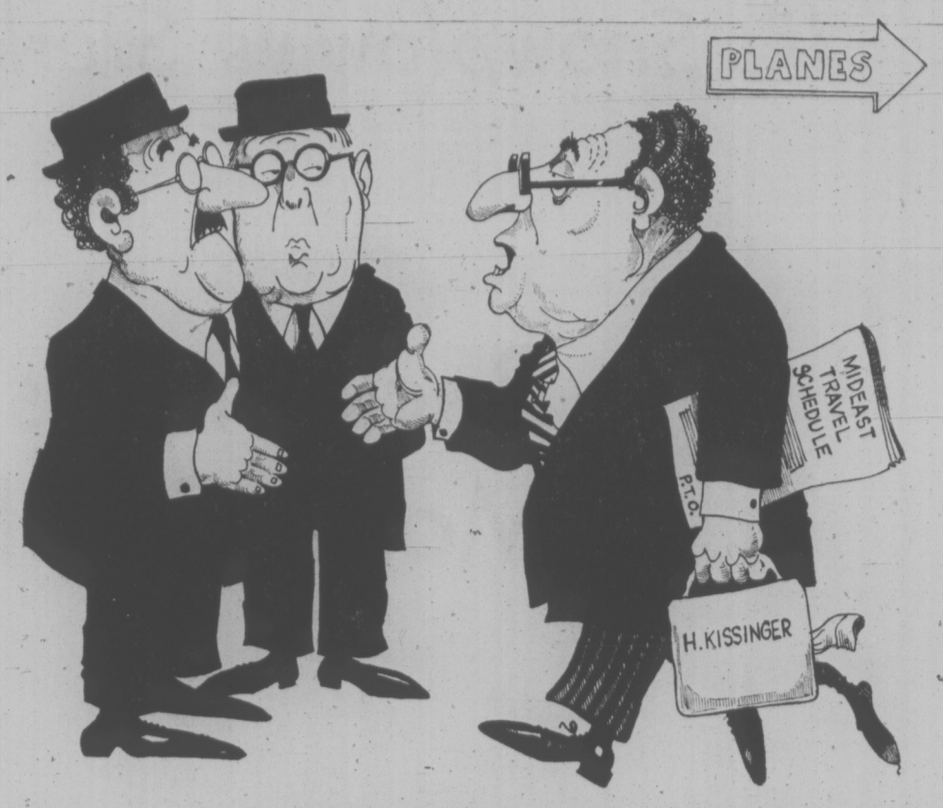

"... if this is Thursday, you must be Jewish ..."

Good News on Chemainus Dam

The provincial government deserves only faint praise for its decision to hold a public inquiry in North Cowichan on the environmental impact of a proposed dam on the Chemainus River. Why wasn't a public inquiry an automatic response considering the opposition to the project? It is only now, nearly two years after the municipality first applied for permission to build a water storage reservoir, that the government has agreed to hear opposition voices.

In retrospect the proposal has been fraught with intrigue, not unlike the old Socred days when dams were an article of faith, and the public be damned. When the municipality first approached the provincial water rights comptroller, the project was refused on the grounds that insufficient study on alternative sources of supply had been done. Then the municipality appealed directly to the NDP cabinet and a four-member committee reversed the comptroller's decision. Some evidence exists that the municipality knew in advance they had little hope of receiving approval from the water comptroller and planned their step by step appeal in order to take the issue directly to the cabinet.

Why the cabinet reversed the decision of another government department remains an interesting question in the face of so much environmental concern. Organized groups of dam opponents claim the project would eliminate the only significant summer run of steelhead on the island's east coast. Oxygen levels and downstream water flow would probably be affected.

Another interesting question: why did North Cowichan ignore studies done by its own employees in putting forward its application for the dam? The public inquiry, for which no date has been set, should answer some of these queries and replace the charges and counter charges with facts. It remains to the credit of a number of environmental groups that they kept hammering away at the issue when the government feigned indifference. A full scale public inquiry is the best news possible at this point in time.

Police and Politics

When a reporter politely asks a police officer the origin of a petition favoring capital punishment, pencil attached, which lay on the front counter of the Victoria police station Tuesday morning, and is told "what business is it of yours?" it does not speak highly of the officer in question.

As one constable was reported to have said, the petition is being circulated in beer parlors, with the implication that if it was fine there, why not have it in the police station? If the difference is not obvious to the constable and his colleagues, Victoria's finest has a distorted sense of duty and prerogatives. As a private citizen, every police officer has a right to his or her own beliefs and can sign any kind of a petition they wish. But a police station, the place where the law's enforcers, not its arbiters, work, is no place for a petition on a political issue.

This is not to suggest that the appearance of a mere petition fomented by a Conservative MP is an indication of budding fascism, but the inherent danger in police attitudes that would allow such a petition to be placed on the public counter of the police station is disturbing. Policemen have a great deal of authority in our society. Placing the document in such a prominent place is more than a subtle invitation to sign. It is like the old story of buying tickets to the policemen's ball in order to be a friend of authority.

How did the petition get there? Who authorized it? The rank and file will not say. The chief is away, and considering the limpness of the city police board on the Teskey report, the public will find no answers there. But when Chief Jack Gregory returns the question as to how the petition found its way into the police station should be aired, and the public deserves assurances of no more mixups between politics and police.

letters

Compassion Shelter

The argument given by the hunting advocates in letters to the press supporting their "sport" (?) seems to be that, a certain amount of cruelty exists in nature, that violence and brutality have been a part of our heritage through the ages, and therefore we should accept it all as a part of life. What a negative, primitive, savage philosophy! One form of cruelty regardless of where or when its existence can never justify another.

Thank heaven, for all of us in fact, that there have lived men who were willing to face ridicule and persecution in order to bring about the humane laws that now protect us, as well as to a lesser degree, our fellow creatures in the animal kingdom who share this earth with us. (How well some of them have served us and how we yet exploit them even to extinction.)

It is not the expert and careful marksmen obtaining food for his family if he really needs it with whom we take issue, rather it is the callous target-practising "sport" hunter, and here we emphatically include the bow hunters, that we protest against — the ones who leave behind them a wake of senseless, needless uffering and maiming merely to indulge their baser, predatory instincts, and who couldn't care less! This sort of thing has no place in a truly civilized society.

Human beings are not about to be cruel with animals, and at the same time kind and compassionate with their fellow human beings. It just does not work that way. A great humanitarian long ago, who dedicated his life completely to serving his "brothers," as he called fellow humans and animals alike, recognized even then this great truth of life. It has been echoed down through history by others such as Schopenhauer, Schweitzer, etc., who followed his philosophy of compassion and reverence for life. He said:

"If you have men who will exclude any of God's creatures from the shelter of compassion and pity, you will have men who will deal likewise with their fellowmen." This was St. Francis of Assisi.

To those who do care, remember this one thing; caring but doing nothing has but one result. Nothing. The victimized animals cannot speak or plead on their own behalf; they have no voice but ours. So do not wait for someone else to take the initiative. Act now! —Mr. and Mrs. B. J. A. Bonneau, Marvin M. Bonneau, 1221 Oscar Street; Mr. and Mrs. T. H. Butler, 3160 Midland Road; M. G. Yellowlees, 257 Cook Street; I. D. Woods, Victoria; Mrs. P. Atkinson, 218 Brian Place; Mrs. N. Skene, 2056 Granite Street; Mr. and Mrs. R. J. Inman, 2016 Lansdowne Avenue; M. E. Harding, 408 Lampson Avenue; Mrs. C. Veich, Sooke; Mrs. M. L. Hartt, Victoria; Mr. and Mrs. R. W. Stephens, 3231 Woodburn Avenue; L. E. Yurkowski, 1120 May Street, Mr. and Mrs. J. E. Mader, 2280 Amity Drive.

Teaching Troubles

Sorry the Irate Student (Times Feb. 7) thought 40 per cent too many for the English professors to weed out in their freshman year. I too majored in English, taking only firsts, and leading three classes. I met no such professors as he describes.

I was out of teaching for some years. When I returned the two head officials of the Ontario Teachers' Federation told me: "You will find discipline very different from when you taught before. We hear terrible things, terrible things!"

Once I went to the principal to tell him that I could not get my home class, a grade twelve, to do any homework. Bursting into loud laughter, he replied: "Of course not. Those are the lazy twelves."

One day I was absent. The substitute teacher told me that 10 pupils had told her they had been absent the day before and had not known of the assignment of written homework. The register showed that six of the 10 had been present.

Another teacher of senior classes wanted a certain afternoon off and looked up those of us who had a study period and might supervise for her.

"You won't have a thing to do," she assured me. "I have everything planned. You will need only to sit there."

For the 35-minute period I supervised this senior high school class, they played a modified game of blind man's buff.

The department head told me to take the shorter poems first in the term with my grade twelve, but to tell the class to read one scene in King Lear every night. I assigned the scene for home reading every day suggesting observations to make as they read. After perhaps seven weeks of taking the shorter poems in class, not one pupil had read one scene from Lear. And not one cared.

I went to another school. The new principal was better, and most of the pupils made some effort. The head of the English department, a lady of formidable propositions and views, frequently told meetings of her teachers that she kept order by love and affirmations.

I should add that I sometimes had excellent English classes, keen and able, a joy to remember.

But I applaud the English professors who turn back 40 per cent of their freshmen. They are generous. — Frances Wilcox, 820 Cook Street.

Syncrude Project Will Have Far-Reaching Effects on Alberta

By JAMES GRAY

CALGARY — As an escape from political rhetoric and open-line blathering over Syncrude a switch of attention to some of its incidental shock waves may get it into better perspective.

To wit: What will the impact of Syncrude be on the industrial wage structure of Alberta? There is a one-word answer to that question. Horrendous.

Though union leaders still use the "rising cost of living" as a justifiable excuse for wildcat strikes, the use of that factor in negotiations is dwindling. A much stronger lever now is what somebody else is getting paid some place else, or in some other trade.

In Calgary, school janitors are on strike for a 49 per cent wage increase in one year to achieve wage parity with the mop jockeys in Lethbridge. The school teachers are supporting the strike because the raise the caretakers get will become a lever in their upcoming negotiations. Airport firemen want wage parity with city firemen. Alberta factory workers make their demands on what is paid in B.C.

"Horrendous" labor costs.

The wages at Syncrude in actual fact will be based on wages paid elsewhere, and the wages now paid at Syncrude can be part of the argument for higher wages in Calgary and Edmonton.

So before the ink is dry on that $2 billion cost estimate for the project, Syncrude will be faced with paying a 30 to 40 per cent increase in its wage bill, and has no way of avoiding it.

Wage rates at Syncrude are controlled by an act of the Alberta legislature called Bill 52. It forbids strikes or lockouts at Syncrude until the completion of the project, provides for a closed union shop and wage rates based on collective agreements negotiated elsewhere in Alberta.

These contracts, between the trades unions and the construction industry, are now coming up for renewal. Under the two-year agreement now expiring, the craft union wages averaged out at around $7 an hour, plus fringe benefits like vacations, pensions, sick leave, etc., which were worth another $1 or so.

So far neither side has put anything on the table as the contracts do not expire until March 31. But in face of many recent agreements elsewhere of up to 20 per cent over a single year, it is unlikely the building trades will be happy with much below 40 per cent.

Whatever they get will also apply at Syncrude. And what has been happening there is also likely to be a factor in the negotiations. At Syncrude, the standard working week wage has applied but many trades have been working an extra eight hours a week at double pay for overtime.

If the unions go for a shorter work week along with a 30 to 40 per cent wage boost, the work week will still be anything from 48 to 60 hours in the construction industry everywhere. But it will be say 37 hours at $11 an hour and another 11 or 12 hours at $22 an hour. That works out at a possible $650 a week compared to around $450 under the current contract.

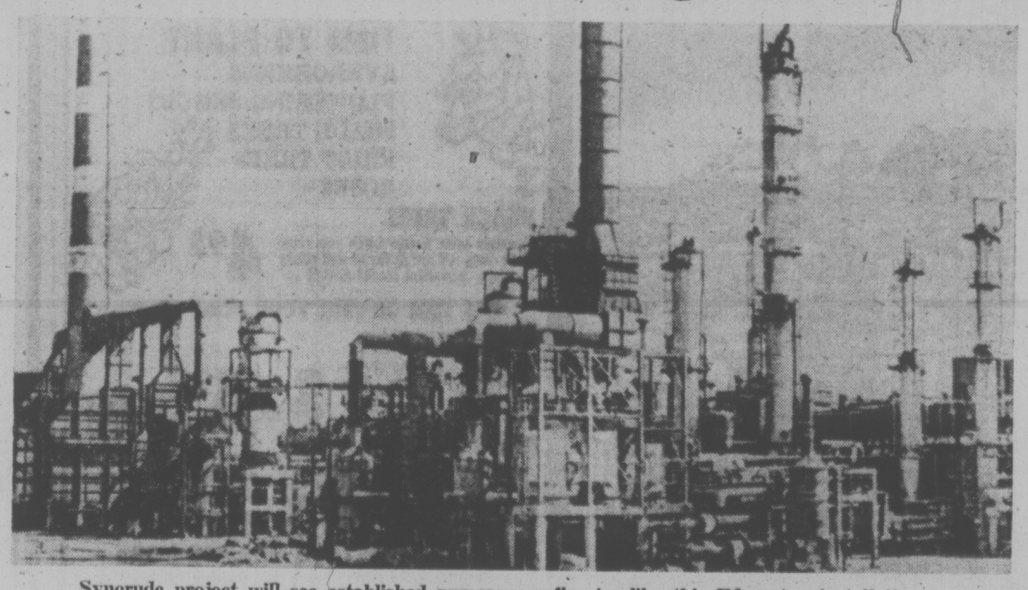

Syncrude project will see established numerous refineries like this Edmonton installation.

Officials of the department of labor deny this, of course, for the law of Alberta stipulates no one must work more than 44 hours a week, except in an emergency. Union officials scoff. Last summer many building tradesmen were working up to 72 hours a week and earning $800 a week with their overtime.

The Syncrude project is expected to attract a huge labor force not only from Alberta but Saskatchewan as well. Because of the fringe benefits like housing, transportation, etc., which Syncrude will have to provide, tradesmen will probably be able to pocket more money there than in Edmonton. So the unions on this wage go-round will be in a seller's market because of the way in which Syncrude will mop up any minor surplus in the labor supply.

For the construction industry employers, the upcoming wage negotiations are likely to be close to a take-it-or-leave-it proposition. Syncrude will not be part of the negotiations, but because it is there it will be a club over the head of the other employers. Unless somebody included a whopping chunk of contingency reserves that $2 billion cost estimate is likely to be in for another kick upwards.

Another minor shock is coming for eastern Canada when it is discovered that Syncrude will not really do much to maintain Canada's self-sufficiency in oil. Indeed, by the time it comes on stream in 1980 Canadian production from conventional crude is likely to be dropping annually by between 200,000 and 300,000 barrels a day.

Canada's current produceable oil reserves from conventional oil are now around six billion barrels. Or roughly eight years' supply at present production rates. With exports shut off, that period could be extended to 16 years. There is a limit to which exports can be cut. The U.S. middle west depends on Canada for 800,000 barrels of crude a day. Would any U.S. administration permit these refineries to be cut off from supplies while allowing 650,000 barrels a day of Canadian crude to pass through the U.S. en route to Toronto and Montreal?

There will be reductions in exports anyway as production declines between now and 1980. Oil fields do not die suddenly as simple arithmetic would seem to indicate. Western reserves will last for 25 or 30 years, but will be produced at steadily reducing volumes. And it is here that the conventional oil industry has its real shocker to ask.

That is — how much extra oil could be produced from conventional reservoirs at half the Syncrude costs if a quarter of Syncrude's capital was invested in two phases — exploration for new fields, and reworking old fields in devising new techniques to improve productivity?

Present production techniques leave 60 to 70 per cent of the original oil in place in the ground when the fields are abandoned. In addition, there are millions of barrels of heavy oil which cannot be produced by present techniques. Infill drilling in present fields and improved secondary recovery methods will vastly improve recovery percentages. Everybody in the oil patch insists on that.

But thanks to the combined efforts of the federal and provincial governments there is no longer much incentive for the conventional industry to spend money doing any of these things when profits from successful efforts will be squirrelled away by the taxing authorities.

Nobody will guess, of course, how much oil conventional fields would yield with extra effort, and extra money. But simply by granting conventional oil equal treatment tax-wise with tar sands oil would start getting answers long before Syncrude comes into production. And at miniscule capital cost compared with Syncrude even if its costs estimates do not double next year.

60 YEARS AGO

From the Times of February 14, 1915

OTTAWA — The people of the capital have recovered to a large extent from the thrill they received when it was reported that three aeroplanes had passed over Brockville on the way to the capital, dropping light bombs en route. Lights on Parliament Hill and in Rideau Hall, the official residence of the governor-general, were extinguished in precaution, but it turned out the "aeroplanes" were actually fireworks balloons let off at Morristown, N.Y., across the river from Brockville in celebration of 100 years' peace between the United States and Canada.

VICTORIA TIMES, established 1884, is published every afternoon except Sunday by the Times Publishers, Limited, 2621 Douglas Street, Victoria, B.C. Second class mail registration No. 0625. All undelivered copies and notices of change of address to be sent to the above address. The Canadian Press is exclusively entitled to reprint the local news published herein.

Vietnam: Another Try to 'Turn the Corner'?

By BILL MOYERS
Newsweek

(Texas-raised Bill Moyers is a former press secretary to Lyndon Johnson who now writes a twice-monthly column for Newsweek.)

Suddenly, it is Vietnam again.

Familiar scenes. Dead children, refugees with hollow stares, Pentagon officials with charts and pointers, front-page pictures of high-level meetings, bombs exploding in public buildings "in the name of peace."

Familiar reminders. A childhood friend calls, a woman whose husband was shot down over Laos ten years ago this April. She is coming east to join other wives (widows?) in an effort to arouse government interest in their husbands who are still "missing in action." "I just can't give up," she says. Ten years.

Familiar delusions. "An investment of $300 million at this time," Gerald Ford says, "could very likely be a key for the preservation of their (South Vietnamese) freedom and might conceivably force the North Vietnamese to stop violating the Paris accords of January 1973."

Vietnam again, and Washington is still long on myopia and short on memory . . .

Nov. 24, 1963. Lyndon Baines Johnson has been President barely two days. This Sunday afternoon he has spent with his national-security advisers, being briefed on South Vietnam by the United States ambassador to Saigon, Henry Cabot Lodge. Now the meetings are over, and the President, alone with an aide, is tilted back in the big chair behind the desk in the office he occupied for three years as Vice President. His feet are propped on the wastebasket and he is clinking the ice cubes in a pale-colored glass.

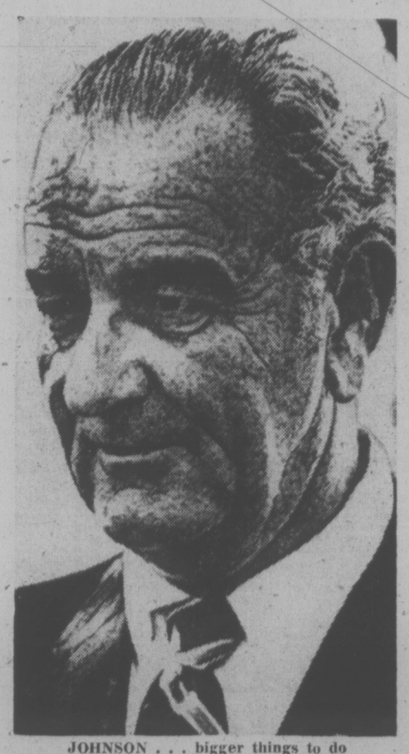

JOHNSON . . . bigger things to do

"What did Lodge say?" the aide asks.

"He says it's going to hell in a handbasket out there."

"What's happening?"

"He says the army won't fight. Says the people don't know whose side to be on. If we don't do something, he says, it'll go under — any day."

"So?"

The President stares at his glass. "So they'll think with Kennedy dead we've lost heart. So they'll think we're yellow and don't mean what we say."

"Who?"

"The Chinese. The fellas in the Kremlin. They'll be taking the measure of us. They'll be wondering just how far they can go."

"What are you going to do?"

"I'm going to give those fellas out there the money they want. This crowd today says a hundred or so million will make the difference."

"What did you say?"

"I told them they got it — more if they need it. I told them I'm not going to let Vietnam go the way of China. I told them to go back and tell those generals in Saigon that Lyndon Johnson intends to stand by our word, but by God, I want something for my money. I want 'em to get off their butts and get out in those jungles and whip hell out of some Communists. And then I want 'em to leave me alone, because I've got some bigger things to do right here at home."

"I hope they will," the aide replies.

The President swivels back and forth in the chair, silent again. He is looking at the far corner of the high ceiling. Finally, he answers: "So do I. But right now I feel like one of those catfish down in your and Lady Bird's country — down there around the old Taylor store."

"How's that?"

"I feel like I just grabbed a big juicy worm with a right sharp hook in the middle of it . . ."

Chicago, 1968. Two dozen scholars, diplomats and journalists meet to discuss American policy in Vietnam — to examine what has gone wrong and to analyze ways to avoid "future Vietnams."

The speaker is a Harvard professor.

"The liberal concept that you can remove the causes of war by removing economic distress has led to another sort of massive difficulty in Vietnam. Applying lessons learned in the New Deal, we try to alleviate distress — which may not even be felt as distress by the rural population — at the price of destroying whatever small vestiges of local responsibility there may be . . . The problem of defining a national interest under such circumstances is elusively complicated. We all talk in terms of balance of power, equilibrium and the traditional concepts of international relations. But even if our original assumption had been correct — even if Peking were the seat of aggressive Asian Communism — we come up against a curious paradox: the acquisition of Vietnam by Peking would be infinitely less significant in terms of the balance of power than the acquisition of nuclear weapons by Peking."

And, that day in 1968, Prof. Henry Kissinger concludes:

"When one is asked for advice, the constant American tendency has been to respond by looking for a gimmick. Every year we have had a new program on Vietnam, and we have carried out each program with the obsessive certainty that it was the ultimate solution to the problem. I don't know whether there will be 'another Vietnam.' But I feel that we have to make a really prayerful assessment of what we went in there for . . . assess the whole procedure and concepts that got us involved there. We have to do this if we are not going to have another disaster that may have a different look but will have the same essential flaws . . ."

Today, the president of the United States is telling Congressional leaders that American "unwillingness to provide adequate assistance to allies (South Vietnam and Cambodia) fighting for their lives would seriously affect our credibility throughout the world as an ally. And this credibility is essential to our national security."

A few blocks away a prominent resident of Washington — a man involved in the original decisions to intervene in South Vietnam with more aid, and then more force, a man who is still racked by the consequences of policies he helped to formulate — is asked by a visitor if, after all these years, he has diagnosed what went wrong.

The man fiddles with his napkin, looks out the window across the Potomac toward the Pentagon and, after a minute, replies: "No, I only know that every time we came to a fork in the road, we took the wrong one."

"Why? You must have an opinion at this point."

"I don't know. I really don't know. Except . . ."

"Except?"

"Except we were convinced that with just a little more — always just a little more — we really would turn the corner."

End reel.

Rewind.

Another Lesson From the Bees

MANAS

Gandhi advocated education for children based on the economic activities of the local scene — a proposal which makes complete sense as preparation for village life. What about education for the young in the industrialized societies — where rural population has probably fallen to almost an absolute minimum?

Similar, well-rounded education for technocratic societies seems hardly possible, since a number of other far-reaching reforms would be needed first, but there may be certain beginning steps in the right direction that could be taken now. One that would help to open up awareness of the necessity for changing our methods of agriculture is suggested by an article in the Wall Street Journal for Nov. 7 of last year.

The writer, Joseph Winski, begins by reporting the serious decline in the number of bees in the United States. The increased use of pesticides by the farmers is apparently the chief cause. Last summer, a southerner observed, "bees were dropping off like flies in Virginia." In addition, their food supply is everywhere being reduced:

"Changed farming practices (such as using chemical fertilizers instead of plowed-under legumes, which while in blossom are excellent sources of nectar) and the continuing spread of suburbia into what used to be open fields also have contributed. "The bee just doesn't have enough flowers she can visit," says John Root, whose family has been in the bee-keeping supplies business in Medina, Ohio, since 1869. Another factor, until the last couple of years, has been a depressed honey market."

In any area where access to fields or countryside is possible, beekeeping could be made a project by the young. Certainly its requirements are well within the capacities of highschool students, and younger children could probably participate, too. A large, well-planted backyard might be all that is necessary. Quite evidently, the restoration of an adequate environment for bees is an essential of our future food supply, and this is an aspect of ecological reality which children can learn about at first hand instead of getting vague impressions from a teacher. Some intensive experience in one direction is far more valuable than the hearsay of a biology course.

Moreover, by working in this way, the children would come to learn about the ecology and economic problems of their society through the eyes of active restorers, which is very different from becoming righteous critics who echo published reports of pollution and industrial abuse.

The facts in the Wall Street Journal article are extensive and interesting:

A project for the young?

". . . there are 30 per cent fewer honey bee colonies in the U.S. today than there were 10 years ago—about four million versus five million. (A colony contains between 25,000 and 60,000 bees.) In California, the leading bee state, as much as 20 of the state's honeybees have been killed in some recent years — a mortality rate double that of the early 1960s. . . .

"Nearly 100 crops with a farm value of $1 billion annually depend upon honeybees for pollination; another $3 billion worth benefit from bee pollination in terms of higher and better quality yields. Among these crops are apples, cherries, plums, broccoli, cucumbers, cabbage, melons — indeed, virtually all fruits and berries as well as many vegetables and even some livestock-forage crops such as alfalfa."

A researcher in the bee laboratory at the University of Wisconsin has pointed out that as pollinators bees are worth twenty times their value as honey-makers, the drop in bee population plainly threatens the nation's food supply. "You just can't pollinate as efficiently with fewer bees."

California almonds are grown on 200,000 acres, and each acre requires two colonies of bees to pollenize the almond tree blossoms. Since there are only 300,000 colonies in the entire state, the almond growers last year had to import more than 100,000 colonies of bees, some hauled all the way from Montana in large tandem trailer trucks.

POLICE HEARINGS MUST BE IN OPEN

THE SUN

Although it is the Royal Canadian Mounted Police which has been under scrutiny at the Bayshore Hotel, these cross-country hearings into the internal and external workings of the force have general relevance.

That there is a law and order mood upon the land needs no expounding. This public indignation over crime and violence is reflected in a hardening of any number of governmental attitudes at both federal and provincial levels — gun control, juvenile delinquency, bail and parole among them. Even capital punishment, which the federal government must have thought, thankfully, was dead and buried long ago, is receiving new support, sometimes from surprising quarters.

As the police inquiry commission is learning, however, any assumption that the present reactionary climate is synonymous with the jolly, John Wayne-type support-your-local-sheriff enthusiasm that might be expected would be somewhat off the mark.

The fact is the public too often seems to be as unhappy with its cops as it is with its robbers.

Various factors have contributed to this blemished image. Crooked cop scandals, some of astonishing proportions, in New York, Chicago, Montreal, are far afield, but they all rub off. Whether rightly or wrongly portrayed, local police who come across in television documentaries as distasteful as the losers on their beats don't help much.

But there is more to public disenchantment than that, and, at the Bayshore hearings, Dr. Reg Robson, the president of the B.C. Civil Liberties Association, went a long way toward spelling it out.

In the 13 years it has been in existence, the association has forwarded "dozens and dozens" of complaints of improper police conduct to police forces, said Dr. Robson in an interview after presenting a brief to the commission. But, he said, on only one occasion did police admit any form of improper conduct.

Okay, fine — persons in trouble with the law are apt to take a jaundiced view of their handling no matter what. On the other hand, even our police don't pretend they are faultless. This is why the Vancouver city police last October formed an internal investigation unit to look into civilian complaints.

The investigations, however, remain an internal matter. So, while the public is told that civilian complaints about police behavior are averaging three a day, how can it accept that justice is done, even in the three per cent of the cases resulting in inter-police disciplinary action?

The Mounties, and all our other police forces, hardly can escape the message. Opening the windows to show that police are not a law unto themselves is an obvious and overdue step toward gaining the full public support that crime-fighting needs, now perhaps as never before.

What a Sweet World!

RUSSELL BAKER

I read The National Enquirer when I want to feel exhilarated about life's possibilities. It tells me of a world where miracles still occur. In the world of The National Enquirer, U.F.O.'s flash over the Bermuda Triangle, cancer cures are imminent, ancient film stars at last find love that is for keeps. Contacted by spiritualists on The Other Side, Clark Gable urges America to keep its chin up. Of all possible worlds, I like the world of The National Enquirer best.

Not that the world of People isn't a pretty gosh-darn wonderful place, too. Life may not be very exhilarating in the world of People, but it is beautiful. There I meet Prince Charles, who has no problems, Erica Jong, who has fame, beauty and success. And J. Paul Getty, the richest man in the world! I learn that Catherine Deneuve is beautiful and Liza Minnelli is talented and Mikhail Baryshnikov is happy. What a sweet world. It is what the world of F. Scott Fitzgerald would have been if Fitzgerald had been ghostwritten by Dr. Norman Vincent Peale.

★ ★ ★

Sometimes, of course, I sneak into the world of Playboy for a wallow in hedonism. In the world of Playboy, Ernest Hemingway wears a silk union suit in a sleeping bag at a Holiday Inn. It is a world in which Henry VIII is played by Franklin Pangborn and Oedipus tears out his eyes because the tone arm on his record changer is not properly balanced.

So much less fearsome than the world of Esquire, where Dante Gabriel Rossetti always seems to be jogging with Muhammad Ali while Norman Mailer is on a pub crawl with Virgil.

After so much rich masculinity, one needs repose. There are several possible worlds for this. The world of Foreign Affairs, for example, where the Harvard faculty assembles to administer a high colonic to Marshal Tito. Or the world of U.S. News and World Report where deep slumber can be enjoyed in the complete text of William Simon's declaration of faith in the American bond market.

★ ★ ★

I tread cautiously whenever I stumble into the world of Ms. As I tiptoe about, looking for an exit, I hear Mark Antony declaring over the corpse of Brutus, "This was a person." In my panic I will take any exit at all. Once, I dashed out of the world of Ms. and found myself right in the middle of the world of Psychology Today — a convention of embalmers arguing how to proceed with Mickey Mouse's synapses.

Another time, I stumbled into the world of The New York Review of Books. Basil Rathbone and Errol Flynn were dueling for Olivia de Havilland. Rathbone won, provoking Olivia to a brilliant denunciation of his footwork, which so enraged Rathbone that he promptly rowed back to his ship and composed a 12,000-word rebuttal of Olivia's criticism, in the course of which he revealed that as a student at Smith she had ranked only 97th in epee and 73rd in sabre, and furthermore had taken a morally weak position on William Howard Taft's 1908 campaign.

Whenever I need a complete change of worlds, as I did then, I run to the newsstand for Cosmopolitan. What a flattering world it is for a man. Not a man in the place, and all these women sitting around studying techniques for trapping one. I always consult my horoscope there because I know that in the world of Cosmopolitan it will declare me a first-rate subject for love in the coming month. The women giggle when they see me and try to lure me with frozen-food dinners by candlelight and with artfully constructed foundation garments, but I pay them no heed, for I know they only wish to practice their lessons in how to steal a husband on a working girl's budget.

How do I know such things? Because I spend part of every week in the world of New York magazine, a world that trains you for survival.

As a regular denizen of the world of New York magazine, I can instantly identify the owners of the 10 most expensive brass beds in Manhattan and tell you which new cheeses are chic. There I have learned how to exude power through my necktie and how to buy a subway token. I know the 15 best places for rape in the Wall Street district and how to come in from the rain.

★ ★ ★

This is different from the world of The New York Times, where life seems so gravely beset by imminent catastrophe that it is useless to study survival. The only hope in the world of The New York Times is Professor Kissinger, who is constantly taking me aside at 35,000 feet for private assurances that things are not as desperate as the riots at the last airport might suggest. I tire of these constant reassurances. They are, after all, only reminders that the world will continue to be a place where no miracles are possible.

So I whoop with glee when a new edition of The National Enquirer hits the newsstands and step into the world where Gable can cheer me up from The Other Side.

New York Times

Buckerfield's is bigger and brighter . . .

WE'RE GROWING WITH VICTORIA AND HELPING YOU WITH YOUR GROWING TOO!

FEB. 14—19 5 DAYS of E-X-P-A-N-S-I-O-N VALUES

FERTILIZER
6-8-6 ALL PURPOSE
40-lb. BAG
Reg. 5.90
SPECIAL 4.49

PEAT MOSS
5 Cu. Ft. — FINE
Reg. 5.49
SPECIAL 4.49

SPRING BULBS
Freesias—Anemone
Gloxinia—Ixia
Gladioulus
Perennial Phlox
Begonias — Astilbe

RHODO AND AZALEA FOOD
6-lb. BOX
Reg. 1.95
SPECIAL 1.39

ECONO LAWN MIX
5-lb. BAG
Reg. 4.50
SPECIAL 3.49

HUDSON SPRAYER
2-Gal "Winner"
Reg. 17.95
SPECIAL 14.49

TROPICAL PLANTS
A GOOD SELECTION
From 59¢ to 78.00

VEGETABLE SEEDS SOME AT '74 PRICES SHOP EARLY!

METHOXYCHLOR 25%
Controls: Span Worm, Leaf Roller, Codling Moth. DON'T BE DISAPPOINTED—BUY NOW! 16 oz. 3.59

INDOOR GARDEN TOOLS
3-Pce. Set.
1.49

ORNAMENTAL POTS
See the great display of new styles in Ceramic, Clay, Plastic pots and Planters.

POTTING AIDS

Starter Mix	3½ qt.	1.29
Fern Soil	2 qt.	1.19
Cactus Mix	2 qt.	1.29
Peat Moss	2 qt.	59¢
Vermiculite	4 qt.	89¢
Charcoal	25 oz.	1.69
Decorative Rock	2½	79¢
Sponge Rock	2 qt.	59¢

PEAT POTS
Garden Pak of 36
Reg. 1.69
SPECIAL 99¢

GET READY FOR SPRING NOW!

Buckerfield's LIMITED

PERSONAL SHOPPING ONLY — VICTORIA STORE — CHARGEX
506 PANDORA LOTS OF FREE PARKING PHONE 384-7181

TORONTO MARKET TRADING

In addition to Canadian Press stock reports, bond and mutual fund prices, market quotations also are supplied by the following firms or agencies: Investment Dealers' Association of Canada, Richardson Securities, Royal Bank of Canada, Pemberton Securities, A. E. Ames & Co., Annett Mackay Ltd., Bongard Leslie & Co. Ltd., and Vancouver Stock Exchange.

TORONTO 1:40 P.M. STOCKS
Distributed by CP
Toronto Stock Exchange—Feb. 14

Quotations in cents unless marked $. z—Odd lot. xd—Ex-dividend. xr—Ex-rights. xw—Ex-warrants. Net change is from previous board-lot closing sale.

Stock	Sales	High	Low	1:40 p.m.	Net Ch'ge
A and B					
Abby Glen	6410	310	305	310	+ 5
Aby Gln w	2000	105	105	105	+ 5
Abitibi	26242	$10⅜	10⅛	10¼	
Acklands	300	$13½	13½	13½	+ ¼
Acres Ltd	500	$7	7	7	
Acres wt	2000	3	3	3	
Advocate	300	145	145	145	+ 4
Agnico Min	700	395	395	395	
A G P M	214	160	160	160	
Agnc E	14750	56¼	55⅞	56⅛	+ ⅜
Agra Ind	600	56⅞	67⅞	67⅞	+ ⅛
Akaitchio	800	185	180	185	+10
Albany	12200	38	35	36	− 2
Alt East G	2200	55⅛	57⅞	57⅞	+ ⅛
Alta Gas A	3520	$12¾	12⅜	12¾	+ ⅛
Alcan	14929	$21¾	21	21¾	+ ⅜
Alcan pr	100	$25	25	25	
Algo Cent	200	$10¼	10¼	10¼	
Algoma St	1107	$28¼	28⅛	28½	+ ⅛
AllCan B	400	220	215	220	− 5
Alaron	20400	9¼	9	9⅛	+ ⅛
Alliance B	500	490	470	490	+15
Alminex	500	5⅝	5¾	5⅞	+ ¼
Alum 4½ p	200	$29¼	29¼	29¼	+ ⅛
Am Bonza	1680	245	235	235	−10
Am Larder	3000	45	44	45	+ 1
Am Ledux	2200	3	3	3	
A Quasar P	100	$9¼	9¼	9¼	
Andres W	200	8½	8½	8½	+ ⅛
Ang CT 290	210	$30¾	30¾	30¾	
Ang UD	23400	139	101	135	+34
Aquitaine	3275	18	18	18	+ ⅛
Argus B pr	100	530	30	30	+ ¼
Asamera	7850	$10¾	10½	10¾	+ ¼
Asbestos	100	17⅜	17⅜	17⅜	+ ¼
Asoc Porc	2204	145	139	145	+ 6
Atco A	900	$17⅜	17⅜	17⅜	+ ⅜
Atlas Yk	3000	14	14	14	+ 4
Auric Res	8500	34	32½	34	
Autolec I	600	400	400	400	−10
Aveca M	1000	30	30	30	
Bad Boy	2000	350	350	350	
Banister C	2100	56½	61½	61½	− ⅛
Bankeno	3410	202	198	200	
Bk Mtl	25095	15	14¾	15	+ ¼
Bank N S	2970	$40½	40¼	40¼	
B Cdn Nat	100	$14⅜	14⅜	14⅜	− ⅛
Bar E A	100	40	40	40	+ 5
Barex	1000	10	10	10	
Bary E	12000	85	68	85	+15
Bathst p	250	$11¾	11¾	11¾	
Baton B	400	56¾	61½	63¾	
Bay Mills	100	$10½	10½	10½	
Beaver E A	100	325	325	325	+15
Becker B p	6500	56	53¾	57⅞	+ ¼
Bell Canad	9306	$47⅛	46⅞	47	+ ⅛
Bell A pr	278	$47¼	47¼	47¼	+ ¼
Bell B pr	145	$47¾	47¾	47¾	− ¼
Bell C pr	225	28	28	28	
Bell D pr	2240	53	52⅞	53	+ ¼
Beth Cop A	1050	59⅜	9⅜	9⅜	− ¼
Biltmore p	200	225	225	225	+10
Bi Hawk	z100	40	40	40	
Bikwod A	200	400	400	400	
Block Bros	4000	315	310	315	+ 5
Bomac	250	275	275	275	
Bombrdr	1200	300	295	295	
BowVlr	256	220	220	220	−10
Bow Valy	4850	$13¾	13⅜	13¾	+ ⅛
BP Can	1640	$10⅞	10⅞	10⅞	− ⅛
Bramalea	700	55	5	5	
Brinda	17059	82	78	78	
Brascan A	8652	$12⅞	12⅞	12¾	− ¼
Brenda M	700	320	320	320	− 5
Britco	408	57	7	7	
BC Forest	100	$14½	14½	14½	− ⅜
BC Frest p	225	$31¾	31¾	31¾	
BC Sugar A	150	$22¼	22¼	22¼	− ¼
B Phone	525	54	54	54	+ ½
BCPh 4½ p	140	51	51	51	
BCPh 4¾ p	215	$50¼	50¼	50¼	
BCPh 4 84	165	14	14	14	+ ⅜
BCPh 6 pr	220	563	63	63	
Brunswk	700	380	375	375	
Budd Auto	400	5¼	5¼	5¼	+ ¼
Budd A w	1400	230	225	225	+10
Bulora Cons	1000	150	150	150	+ 3
Burns Fds	2200	$10¼	10¼	10¼	+ ⅛
Bushnell	100	56¾	6¾	6¾	+ ⅛
C					
Cad Fruw.	3900	$12⅞	12¾	12⅞	− ⅛
CAE A	225	57⅞	7⅞	7⅞	
Cal Pow	2900	$25¼	25	25	− ¾
Cal P 7½p	150	583	83	83	
Calvert	500	13½	13½	13½	− ½
C Mine	14000	20	20	20	
Camfil	23000	$14	13⅞	13⅞	+ ¼
Cam Chib	3600	380	375	375	+15
Camp RL	1000	536	35⅞	35⅞	+ ⅜
Campau A	5935	475	460	475	+15
Can Cem L	1600	$10¼	10	10¼	− ⅛
C Geother	2200	60	60	60	+ 1
Can Malt A	1200	$23⅞	23½	23⅞	+ ⅛
C Nor West	1300	360	355	360	+10
Can Perm	530	$19⅜	19¼	19⅜	− ⅛
C Safway p	z10	$79¼	79¼	79¼	
CS Pete	2100	225	220	221	+ 1
C Tung	900	320	315	320	+ 5
Cdn Cel	4390	$7¼	7⅛	7¼	
C Ex Gas	7600	280	260	280	+20
CGE pr	200	$20	20	20	
CG Invest	248	$17¾	17¾	17¾	
C Hornestd	3200	360	350	360	− 5
C Hydr	4200	55¾	5½	5¾	+ ¼
C Imp Bank	3730	$26¼	26½	26⅛	− ⅛
C Ind Gas	6100	$7⅜	7½	7⅜	+ ⅛
CIL	925	$18⅛	18½	18½	
C Int Pow	625	$13⅛	13	13⅛	+ ⅛
C Manor	260	400	400	400	
C Malart	6600	31	30	31	+ 3
C Occdental	500	58¾	8¾	8¾	
CP Rlw	13341	$15⅜	15¼	15½	+ ¼
CP Hlve pr	3990	$31	30½	30½	+ ½
CP Ltd	18036	$16⅜	16⅛	16¼	+ ⅛
CPL UK p	z24	490	490	490	
C Reserve	500	265	265	265	
Cdn Salt	1525	$13¼	13	13¼	− ¼
Cdn Sup O	327	$30½	30⅛	30½	+ ⅜
Cdn Tire A	1302	$44	43½	44	+ ½
C Util $1.25	z127	$18¼	18	18¼	
C Util w	11100	205	200	200	
Canbra	200	315	315	315	−10
Canron	100	$19	19	19	+ ½
CaPI OK	2570	230	226	229	
Carl OK A p	100	$19¼	19¼	19¼	+ ¼
Cassiar	200	455	455	455	−10
Celanese	1121	390	380	380	− 5
Celan 175 p	300	$18	18	18	
CFI Fund A	100	$10½	10½	10½	+ ¼
CFCN	1800	$7	6½	6¾	+ ¼
Chestrvile	1000	14	14	14	
Chib Kay	3000	17	17	17	− 1
Chib M	1500	50	50	50	+ 5
Chieftan D	3900	56½	6¼	6½	+ ⅛
Chrysler	2125	$10⅜	10⅜	10⅜	− ⅛
CHUM B	100	58	8	8	− ½
Coch W	17500	138	125	133	+ 8
Coin Lake	500	19½	19½	19½	
Coles Book	100	56	6	6	+ ¼
Cmnc	11990	$27½	27	27½	+ ⅜
Com Cap	325	230	230	230	+10
C Holiday I	1530	400	400	400	−10
CHIns A p	z50	$22⅛	22⅛	22⅛	
Computel	200	55	5	5	
Comtech	200	370	370	370	+10
Conn Chm	300	325	310	325	
Con Bath	1050	$24⅞	24⅜	24⅞	− ⅜
Con Bath w	3100	2	2	2	
Con Bldg	3000	265	260	265	+ 5
Con Pardy	1500	134	133	133	+ 3
C Durham	2000	60	58	60	+ 1
C Marben	2000	45	44	45	
C Morrish	3000	140	137	140	
Cons Pipe	5000	340	320	320	− 5
Cons Prof	4500	49	48	49	+ 4
C Rexspar	z40	16	16	16	
Cont Textile	300	200	200	200	
Con Dis	13650	57⅞	7⅜	7⅞	+ ⅛
Cons Gas	3655	$16¼	16	16¼	+ ⅛
Con Gas B	25	$64½	64½	64½	
Con Gas D	750	$24⅛	24¼	24¼	− ⅛
Control F	z10	165	165	165	
Cooper C	150	350	350	350	
Cop Fields	1000	103	102	102	+ 1
Corby vt	250	$18⅛	18⅛	18⅛	− ⅛
Cornat Ind	3407	55¼	5	5⅛	
Corp Food	z10	350	350	350	
Coseka R	6789	293	285	290	− 3
Coseka 6	833	275	275	275	+35
Craigmt		450	370	365	370	+ 5
Crain R L	100	$12½	12½	12½	+ ¼
Crestbrk	1000	360	350	360	+10
Cstland	5000	19	18	19	+ 3
Crush Intl	400	57⅞	7⅞	7⅞	+ ⅛
D - to - G					
Dale R	200	57⅞	7⅞	7⅞	− ⅛
Daon Dev	590	58⅞	8¾	8¾	− ¼
D Aragon	3000	15	15	15	+ ½
Decca R	2050	285	280	280	
D Eldonas	2300	32	32	32	+ 2
Dellan Ltd	100	55	5	5	− ¼
Denison	5466	$46½	46	46¼	+ ¾
Dicken	27400	59½	9⅛	9¼	
Discovry	300	218	218	218	+ 8
Doman I	1700	56⅞	6¾	6¾	
Dome	7530	$54	53	53½	+ ¾
D Pete	13321	$27⅜	25⅞	27⅛	+ ⅞
D Bridge	1100	520	19½	20	+ ½
D Citrus	200	485	470	485	+10
Dofasco	3655	526	25½	26	+ ½
D Strs	16195	$18¼	17¾	17⅞	− ⅛
D Textile	3000	56¾	6½	6⅝	
Domtar	5450	$21¼	20¾	21⅛	+ ¼
Dover Ind	100	$19½	19½	19½	− ½
Dunde Pal	2000	32	32	32	
Du Pont	120	$19	19	19	− ¼
Dylex Ltd	200	56½	6½	6½	+ ¼
Dylex A	6650	56⅜	6½	6½	+ ¼
Dynasty	3500	58¾	8⅜	8¾	+ ⅛
East Mal	6300	430	410	410	−10
Ego M	12100	70	67	69	+ 1
E-L Fin	434	385	385	385	
E-L Fin w	276	80	80	80	
Electro A	450	450	445	450	
Electro K	500	60	60	60	
Elks Stors	500	57½	7½	7½	
Emco	700	57	7	7	
Emco w	500	180	180	180	+ 5
Falcon C	7556	56½	6¼	6⅜	− ⅛
Falcon	2340	$28½	28⅛	28½	
Fed Pion	100	516	16	16	
Fields S	400	$12⅞	12¼	12⅞	+ ⅜
F City Fin	800	57	7	7	
Foodcrp L	600	116	116	116	− 4
Foodex S	225	275	275	275	
Ford Cnda	150	566	66	66	+ ½
F Seasons	300	420	420	420	
Francana	1000	$10	10	10	+ ¼
Fraser A	100	$19	19	19	
Frobex	6500	14	14	14	
Gaz Metr	250	56⅛	6	6	
Gaz M 66w	500	79	79	79	+ 4
GMC	401	$38	38	38	+ ½
Genstar L	1800	$18¼	18⅛	18¼	
Gnstar L w	400	55	5	5	+ 5
Giant Yk	812	$13	13	13	+ ¾
Gibraltar	2100	435	420	435	+15
Glendale	1000	155	155	155	−10
Goldray	3733	34	34	34	+ 2
Goodyear	100	$12½	12½	12½	− 1
Gozlan	100	56⅜	6⅜	6⅜	
Graft Frs p	z35	520	20	20	
Graft G	8000	$28¼	27¼	28¼	+ ¾
Gt Oil Sds	100	57⅜	7⅜	7⅜	− ⅛
GL Paper	1000	$16½	16½	16½	
Gt West S	2150	490	475	490	+10
Greyhnd	66900	$15¾	15¼	15¾	+ ½
GSW Cl A	120	360	360	360	
GSW Cl B	1640	350	350	350	− 5
Guar Trst	297	56¾	6¾	6¾	
Guard Cap	1000	325	300	325	+35
Gulf Can	5672	$29¾	29¼	29¾	+ ¼
Gulfstrem	1000	33½	33½	33½	+ ½
H to L					
Hambro C	2600	245	240	245	+ 5
H Group pr	220	576	76	76	
Hard Crp A	4650	465	440	465	−10
Hard Crp C	1200	475	450	465	−25
Harlequin	z40	14¼	14¼	14¼	
Harris J S	800	55¾	5¾	5⅝	
Hawker S	1400	55¼	5	5⅛	+ ⅛
HayesD A	900	460	440	440	
Highmont	500	75	75	75	+ 5
Home A	3302	$23¼	23½	23½	− ¼
Home B	500	523	23	23	+ ½
Horne Pit	300	330	330	330	−10
H Bramor	300	285	285	285	+25
Houston O	500	146	146	146	− 4
Hud Bay A	475	$16¼	16⅛	16⅛	+ ⅛
H Bay Co	425	$16⅜	16¼	16⅜	
HB Oil Gas	390	$25½	25¼	25½	+ ½
Huron Erie	2343	$26½	26	26½	+ ½
Husky Oil	5105	$16¼	16	16⅛	
Husky B pr	z60	$34	34	34	
Hydra Ex	9260	78	74	74	
IAC	835	$19½	19¼	19⅜	− ⅛
Imasco A	250	529½	29¼	29¼	+ ¼
ImascoA p	100	340	340	340	+ 5
IDil A	15527	$28	27½	27⅞	+ ⅜
Imp Oil B	500	527¾	27⅜	27⅜	+ ⅛
Indal Can	2000	$11¾	11¾	11¾	
Inglis	100	512	12	12	− ⅛
Inland Gas	1700	58⅜	8¼	8¼	− ¼
Inter-City	5350	430	420	430	+10
Intrmetco	750	55⅞	5¾	5¾	
IBM	253	$219	212	219	+ 4
I Chemly	2000	210	206	206	+ 1
Int Mogul	225	310	310	310	
I Mogul A	500	59	9	9	
Inco A	21578	$24¼	23¾	24⅛	+ ¼
Inco B	2300	$23⅞	23⅞	23⅞	+ ⅜
Int Obaska	3000	17½	17½	17½	+ ½
Interpool	200	$11⅞	11⅞	11⅞	− ⅛
Intpr Pipe	6100	$14⅛	13¾	13¾	− ¼
Ipsco	3000	$16⅜	16¼	16¼	− ¼
Inv Grp A	500	57¼	7¼	7¼	
Irish Cop	z100	2	2	2	
Iron Bay T	1000	485	485	485	
Iso	700	110	110	110	
ITL Ind	300	115	115	115	− 5
IU Intl	10358	$11⅜	11⅛	11¼	
Ivaco A	500	$13⅛	13½	13⅜	+ ⅛
Jannock	100	56¼	6¼	6¼	+ ¼
Jannock D	z56	55¾	5¾	5¾	
Jannock B	174	$12¼	12¼	12¼	+ ¼
Jelex	4004	14	13½	13½	− ½
Jorex Ltd	2000	23	23	23	
Joutel	1000	50	50	50	+ 1
Kaiser	13425	$7¼	7	7¼	+ ¼
Ksr w	18700	445	415	435	+20
Kern Kofia	5500	70	68	68	+ 3
Kaps Tran	1100	215	212	215	+ 5
Keen Ind	100	350	350	350	+10
Keeprite B	z25	56¼	6¼	6¼	
Kerr A A	2947	$12⅜	12	12	
Koffler	700	390	390	390	
Koffler w	1900	48	47	48	+ 3
Labatt A	1313	$21	20⅛	21	+ 1
Labatt A p	780	$21	20⅜	21	+ ¾
Lab Min	150	$30	30	30	− ½
Lacanex	2700	110	109	110	+ 3
Laidlaw T	400	$5¼	5⅛	5⅛	
LOnt Cem	100	370	370	370	
L Shore	1300	440	420	420	−10
La Luz	6350	$6⅞	6	6¾	+ ⅜
Langi	1000	15	14	15	
Laura	11300	75	74	75	+ 3
Lau Fin	200	58½	8½	8½	− ¼
Leigh Inst	1100	195	185	195	+10
Leons Fru	200	57	7	7	
Liberian	355	$11½	11½	11½	
LL Lac	3477	210	200	200	+ 5
Livingsto	200	58½	8½	8½	− ¼
Lob Co A	326	56¾	6⅜	6¾	
Lob Co B	935	56½	6¼	6¼	
Lob Co pr	210	$26½	26⅛	26⅛	− ⅜
Lob Ltd Bp	z50	$17¼	17¼	17¼	
Lob Inc	4700	330	330	330	− 25
Lochiel	1700	115	115	115	− 4
Loeb M	100	335	335	335	
Logistec C	300	160	160	160	+30
Lost River	4700	395	380	380	− 5
M to O					
Maclarn A	100	$29½	29½	29½	
Mac F	12140	$15½	15⅜	15½	+ ⅛
Manchan	7500	13	13	13	
Mattgmi	200	$14½	14½	14½	+ ⅛
M Adam	10500	45	41	43	−2½
McGraw H	z25	415	415	415	
Mc Intyre	z20	$42	42	42	
McLaghlin	1300	$11½	11½	11½	
McLagn w	500	140	140	140	− 5
Melchers	100	315	315	315	
Melton R E	500	270	260	270	− 5
MEPC	1700	$7¾	7⅜	7¾	+ ⅜
Mercantil	7254	$16¼	15¾	16¼	+ ¼
Merland E	100	180	180	180	
Met Stors p	z125	$14¾	14¾	14¾	
Met Str 67 p	z50	15	15	15	
Met Trust	z76	$14¾	14½	14½	
MICC	600	$12	12	12	
Microsyst	2528	310	290	310	+15
Micrsys w	1100	135	131	135	− 5
Midcon	z100	62	62	62	
Midrim	z100	9	9	9	
Mindamr	9000	36	33½	33½	−1½
Molson A	5182	$18	17⅞	18	
Molson B	1632	$16½	16½	16½	−¾
Mtl Trust	200	$14½	14½	14½	+ ½
Moore	14861	$47	46	47	+ ¾
MTS I	10000	30	30	30	+ 1
Multi-Mi	1000	41	41	41	
Multi Acc	400	400	400	400	
Mymar M	2111	60	60	60	+ 4
Nabrs jdig	600	$23	22⅝	22⅝	+ ⅛
NaChr	14000	$8⅛	7⅞	8	− ⅛
NBU Mine	1400	234	230	234	− 1
Neonex	2115	180	170	170	
New Ath	6000	29	29	29	+ 3
N Dimens	3000	16	16	16	+ 1
N Goldvue	z416	5	5	5	
N Kel	38300	32	30	30	− 1
N Qué Regl	100	270	270	270	+10
N Sen	10000	18	16	17	+ 1
Nfld Tel A	125	$16⅜	16⅜	16⅜	
Nick Rim	7000	9	8½	8½	+ ½
Noble M	1000	37	37	37	
Nor Acme	4500	11	11	11	+ ½
Noranda A	7280	$33	32⅝	33	+ ¼
Norbaska	2000	14	14	14	− 2
Norlex	See list below				
NCO	10300	440	420	435	+10
Nor Ctl G	2365	$11⅜	11⅜	11⅜	+ ⅛
Nor Ctl A p	550	$21	21	21	
Nor Ctl B p	115	$20⅝	20⅝	20⅝	− ¼
Nor Ct 150 p	775	$20¼	20¼	20¼	+ ¼
Nor Ctl w	1300	245	225	225	
Nor El	25474	$22¼	21⅜	22	+ ¼
NE B w	39510	460	440	455	+25
Ngate	18225	480	405	470	+65
NS Savngs	200	515	15	15	
NRD Min	1300	27	26	27	+ 2
NSI Mark	1500	95	95	95	
Nudlama	2000	68	65	68	+ 8
Numac	8710	$12⅜	12¼	12⅜	+ ⅛
Nu-Wst A	4650	57¼	7¼	7¼	+ ⅛
Oakwood P	5500	97	95	95	− 3
Obrien	800	70	70	70	
Ocdentl Pt	1450	$15¼	15	15¼	+ ⅜
Ocelot Ind	2600	490	485	490	
Oil Patch	300	225	225	225	−10
Ontario Tr	100	375	375	375	+ 5
Orchan	2800	335	300	300	−35
Orlando R	600	$10½	10½	10½	− ½
OSP Ind	2695	420	405	420	+20
Oshawa A	1567	55⅜	5¼	5⅜	
Oshawa w	z33	26	26	26	
Oisko	3000	24	24	24	− 2
P to S					
Pac Coper	2500	75	75	75	− 5
Pac Pete	4590	$20⅜	20⅛	20⅜	+ ¼
Pmour	15550	$10	9½	9⅞	− ⅛
PanCdn P	1115	$11⅛	11	11	+ ⅛
Pan Centr	1132	177	176	177	+ 6
Pan Ocean	6040	59¼	9	9¼	+ ⅛
Pe Ben O	100	380	380	380	−10
Pembin A	200	255	255	255	
Penningtn	100	59¼	9¼	9¼	
PDept S	13600	57⅜	7	7⅜	+ ½
P Jewl A	200	475	425	475	+25
Petrofina	200	$21½	20¾	21½	
Petrol	200	130	130	130	− 6
Peyto Oils	2200	380	870	380	+ 5
Pine Point	480	529⅜	29½	29⅜	+ ⅛
Pitt Eng C	500	58½	8½	8½	+ ¼
Place G	1200	27	27	27	+ 2
Placer	700	$15	15	15	+ ¼
Pominex	3800	52	49	52	+ 1
Pow Corp	2100	59⅜	9¼	9⅜	+ ⅜
Pow Crp pr	z10	$25¾	25¾	25¾	
Prado Exp	400	160	160	160	− 9
Precamb	500	85	85	85	− 2
Pre Cable	809	58¾	8¾	8¾	
Preston	1300	$13¼	13⅛	13¼	
Price Co	1962	$13⅜	13⅜	13½	+ ⅛
Pure Silv	7700	245	242	242	+ 2
Pursides	1200	119	115	119	+ 5
Q Matta	22700	55	50	55	+10
Que Sturg	4600	55⅛	5	5	+ 5
Quensver	1250	180	180	180	+ 5
Ram	3300	235	230	235	− 5
Ranger	7005	$13⅜	21⅜	21⅜	+ ½
Rnk Org A	1175	485	460	460	−25
Rayrock	1500	100	100	100	
Readers D	1150	57	7	7	
Realty w	1000	80	80	80	−13
Rdpath A	1100	522	21½	22	+ ¾
Reed Pap A	2700	$22¼	22	22	− ¼
Reed Oslr A	300	56¼	6	6¼	
Reichhold	700	$27⅜	26¾	27	
Reich wt	500	$15	14⅞	15	+ ⅛
Rembrant	100	57	7	7	+ ¼
Res Servic	600	165	160	165	+ 5
Revlstk	200	58⅝	8⅝	8⅝	
Revnu Prp	5180	112	108	112	+ 2
Rio Algom	350	$24⅜	24¼	24¼	− ⅛
Rio 580 pr	100	564½	64½	64½	+ 1
Riv Yarn	500	200	200	200	−20
R Little	500	235	235	235	−10
Roman	4060	513	12⅝	13	+ ½
Rothman	z50	511	11	11	
Rothm 2p	400	$14¾	14½	14½	
Royal Bnk	9510	$31⅜	31⅛	31⅜	+ ⅜
Royal Tr A	1325	$24¾	24½	24½	
Russel A	1250	$14¾	14½	14⅝	− ¼
Schnoid b p	500	58	8	8	− ¼
Scintrex	z300	97	97	97	
Scot Paper	z50	520	20	20	
Scotts	200	56½	6½	6½	− ¼
Seagram	8625	$36¾	36¼	36¾	+ ¾
Seco Cem	200	59	9	9	+ ⅜
Selkrk A	1000	$13¼	13	13	− ¾
Shell C	17872	$16¼	15⅛	16⅛	+ ⅜
Sherritt	3551	56⅜	6¼	6¼	
Siebens	500	58⅜	8¼	8⅜	+ ¼
Sigma	1675	$29⅜	28¼	29⅜	+2⅛
Silmq	22500	25	21½	25	+ 3
Silverwd A	300	59½	9½	9½	
Simpsons	6640	58½	8¼	8⅜	
Simpson S	414	$10¾	10¾	10¾	− ¼
Sklar M	550	280	270	280	+ 5
Sklar W	100	158	158	158	
Slater Stl	875	$10⅜	10½	10⅜	+ ⅛
Sogepet	z100	84	84	84	
Southm A	800	$27⅜	27⅜	27⅜	+ ⅛
Spar Aero	900	180	175	175	+ 5
Spooner	1000	24	24	24	+ 1
St Brodcst	475	59	8¾	9	
Stlco A	13877	$28¼	28	28¼	− ¼
Steinbg A	400	$18½	18½

the Bay

COIN SHOP

WE NEED YOUR COINS

We will pay the following prices. All coins are Canadian unless otherwise stated.

SILVER DOLLARS
1935 ....$14.
1936 ....$14.
1937 ....$14.
1938 ....$18.
1939 ....$5.50
1945 ....$100.
1946 ....$18.
1947 Blunt ....$55.
1947 Pointed and M.L. ....$125.
1948 ....$400.
1949 ....$12.
1950 ....$5.
1951 and '52 ....$5.
1953 ....$3.
1954 to '56 ....$5.
1957 ....$3.
1958 ....$4.50
1959 to '66 ....$2.45
1966 Small Beads ..$850.
1967 ....$3.50
1967 Double Struck .$200.
1971 Silver ....$6.
1972 Silver $4.50
1973 Silver $4.50
1974 Silver ....$4.

DIMES
1875 ....$22.
1884 ....$12.
1889 ....$75.
Other dates below
1900 ....each, $1.25
1948 ....$2.50

NICKELS
1875 ....$10.
1884 ....$7.50
1889 ....$2.75
Other dates below
1899 ....each, 80c
Other dates below
1921 ....each, 50c
1921 ....$300.
1925 ....$11.
1926 Far ....$30.
Other dates below
1936 ....each, 8c
1964 Extra Waterline $1.75

PRESENTATION SETS WITH TWO DOLLARS
1971 ....$16.
1972 ....$15.
1973 ....$14.
1974 ....$15.
$20. Gold Set ....$210.
$20. Gold Piece ....$195.
1912-'13 $5 Gold ...$150.
1914 $5 Gold ....$300.
1912-'14 $10 Gold ..$300.

HALF DOLLARS
1888 ....$20.
1890 ....$125.
1894 ....$30.
Other dates below
1901 ....each $7.
1904 ....$11.
1905 ....$8.
1911 ....$4.
1921 ....$2,000.
1932 ....$16.
1948 ....$25.
Other dates below
1936 ....each, $1.75
Other dates below
1967 ....each, 90c
1967 ....$2.25

QUARTERS
1858 ....$30.
1875 ....$30.
1885-89 ....$7.
1973 Large Bust ....$50.
Other dates below
1900 ....each, $1.
Other dates below
1967 ....each, 30c

CENTS
1858 ....$10.
1890 ....$1.25
1894 ....$1.75
Other dates below
1902 ....each, 45c
1922 ....$3.75
1923 ....$6.
1924 ....$1.75
1925 ....$5.
1926 ....50c
1927 ....25c
Other dates below
1936 ....each, 6c
1936 DOT ....$1,000.
1955 Without Shoulder Strap ....$10.

PROOF-LIKE MINT SETS
1954 ....$155.
1955 ....$140.
1956 ....$52.
1957-'58 ....$35.
1959 ....$14.
1960 ....$11.
1961 ....$10.
1962 ....$5.50
1963-1966 ....$4.
1967 ....$9.
1969 ....$3.
1970 to 1974 ....$4.50
1973 ....$4.75

GOLD
Mexico 50 Pesos ....$221.
Great Britain Sovereigns $50.
Bahamas 1971 and 72 Gold Set with $100 ....$425.
Iran Gold Set ....$500.
Cayman Island $25 Gold ....$50.
Jamaica $20. Gold ....$50.
U.S.A. $20 ....$225.
U.S.A. $10 ....$115.
U.S.A. $5 ....$60.
U.S.A. $2.50 ....$55.
U.S.A. $1 ....$80.

Coin and Stamp Shop, Main Floor

Hudson's Bay Company

B.C. Mine Firms Sitting On 15 Major Ore Deposits

By AL FORREST
Times Business Editor

British Columbia has 15 major mineral deposits ready for production when conditions become favorable, according to a study by the B.C. and Yukon Chamber of Mines.

The new mines could more than double the current mill production of 277,620 tons per day.

Capital investment needed to open the mines is at least $2 billion and it would create jobs for at least 6,000 directly and as many as 40,000 indirectly.

Currently the mining industry directly employs about 15,000 in B.C. but this total includes the office staffs of the companies.

Favorable conditions would include higher prices and alterations in tax legislation, the chamber said.

Major new deposits on the verge of development, when conditions improve, is Valley Copper, owned by Cominco, which is one of the world's largest reserves. It is located in the Highland Valley near Kamloops.

Another major copper discovery is in the Stikine River area north of Prince Rupert.

Both Valley Copper and the Liard reserves on the Stikine River have a potential for mills of more than 50,000 tons per day each.

Largest existing mill in B.C. is Lornex Mining Corporation in the Highland Valley at 49,000 tons per day.

Second largest existing mill is the Gibraltar operation in the Cariboo at 41,000 tons per day.

Utah International's Port Hardy copper mine remains in third place at 33,000 tons per day.

The Jordan River Mine has been relegated to the ranks of a potential development, after it was closed in December. The chamber feels the mine still has a future if the taxation and price picture changes.

Copper was selling at $1.35 per pound last April but has since fallen to below 60 cents.

Copper is the main metal at all major B.C. mines and accounted for $577 million or almost 50 per cent of the $1.2 billion mineral production in 1974.

There were 28 producing metal mines in B.C. at the end of 1974. With the closure of Jordan River, there were only two on Vancouver Island: Port Hardy which ranked third in B.C. and Western Mines, near Campbell River, which ranked 22nd.

In addition there are three producing coal mines.

Metal production in the Yukon is very low, although exploration is increasing at a faster rate than in B.C. Total mill capacity in 1974 in the Yukon was at the rate of 18,000 tons of ore per day, or about half the capacity of Port Hardy's copper mill.

However, claim staking (for the first nine months) in 1974 was 12,450 claims in 1974, up from 7,889 in 1973 and 3,647 in 1972.

Meanwhile, claim staking in B.C., which had totalled (first nine months) 53,309 in 1972 fell to 24,627 in 1973 and 10,643 in 1974.

The top five minerals in B.C. during 1974, in order of importance were: copper $577 million, coal $156 million, crude oil $102 million, natural gas $74 million and zinc $64 million.

Spill Remains

BANTRY, Ireland (AP) — Gulf Oil Corp. estimated today that it would take another two months to clear the last traces of oil pollution from Bantry Bay on Ireland's west coast. About 430 tons of oil spilled into the bay when a supertanker and a local tug collided Jan. 10 near Gulf's Whiddy Island terminal.

Saudis Buy Jets

BEIRUT (AP) — Saudi Arabian Airlines has purchased two Lockheed L-1011 Tristar jetliners and plans to increase the number of L-1011s in service to six in 1979, a Lockheed official said here today. Financial details weren't disclosed.

PRICE DIP HITS BETHLEHEM NET

VANCOUVER (CP) — Bethlehem Copper Corp. reported Thursday a drop in net earnings to $1.70 a share in 1974 from $2.98 a share in 1973.

Net earnings were $10,856,704 in 1974 compared with $16,964,033 in 1973. These earnings included interest income on invested funds, net of taxes.

Net income from mining operations was down 50 per cent from the previous year, to $8,221,865 from $17,581,087 in 1973.

Earnings in the fourth quarter of 1974 were 43 cents a share compared with $1.09 in the same quarter of 1973.

The company report said that in 1974, the price for copper on the London Metal Exchange fell from a high of $1.52 a pound in April to a low of 56.3 cents in December.

The grade of ore processed in 1974 was 0.51 per cent copper compared with 0.58 per cent in 1973. This lower grade, combined with higher smelter charges, resulted in concentrate revenues falling by nearly 20 per cent.

Higher taxation, rising operating costs and the lower ore grade resulted in the 50-per-cent drop in mine operation profits, said Patrick M. Reynolds, president.

"The current price being received for our product is about equal to the cost of producing it," said Reynolds.

"In order not to suffer losses, Bethlehem's management has temporarily adjusted its mining plans by going to a lower stripping ratio, idling some of its mine equipment and reducing its work force by about 10 per cent."

D F Hanley Agencies Ltd.

REALTOR

LORNE D. BARR

Being a young parent helps him to understand the problems that confront young people trying to get themselves established as homeowners. So if you need real estate advice in buying or selling, give Lorne a call. The question uppermost on his mind is .

"HOW MAY I HELP YOU?"

3293 Douglas St.

385-7761

GOLD QUOTES

THURSDAY

LONDON (AP) — Closing gold prices Thursday in U.S. dollars per ounce: London 179.25; Paris 182.88; Frankfurt $175.97; Zurich $178.75; Hong Kong — Closed; Beirut $5,700 per kilo.

MUTUALS

THURSDAY

TORONTO (CP) — Recent prices of mutual funds supplied by The Canadian Mutual Funds Association Thursday. They are the net asset value per share or unit (NAVPS) last calculated by the fund in accordance with its pricing practice as contained in the prospectus of the fund. n—no sales charge. x-U.S. Fund. y—delayed NAVPS.

CMFA MEMBERS

AGF Group	
Amer Grth	3.87
Cdn Gas En	10.96
Cdn Sec Grt	4.77
Cdn Trustd	4.56
Corp Invest	5.39
Corp Inv Stk	4.01
Growth Eqty	5.31
Japan	5.58
Special	2.09
ALL CDN GROUP	
Compound	5.15
Dividend	5.50
North Energ	2.84
Revenue Grt	3.88
Venture	7.21
4000	3.46
Calvin Bullock Gr	
Acrofund	1.04
CIF	4.28
CANAGEX Gr.	
yBond	9.42
Fund	8.66
Internatl	6.79
yMortgage	10.16
EATON Group	
Commonwl	12.56
Growth	7.67
Income	4.64
Internatl	5.19
Leverage	2.87
Venture	2.69
Viking	4.79
Guardian Group	
Enterprise	.79
nGTS Icome	2.54
North Amer	2.84
Mufual Acum	5.13
Mutual Inc	4.35
Sec Income	9.60
yGrowth	10.51
yInternatl	4.70
yJapan	6.95
yMortgag	4.87
yMutual	4.98
yRetiremnt	4.98
yProvid Mut	6.43
yProvid Stk	4.55
Nat Res Gth	3.60
Planned Invest Gr	
Canada Cum	3.87
Canada Grwt	4.81
Pld Resourc	3.22
Pld Sec Ind	5.05
Taurus	2.78
Pref et Revenue G	
American	6.80
Canadien	5.93
Retraite	5.50
Prevest Mut	6.71
Prudential Group	
Growth	5.31
Income	5.13
Saving Invest Gr	
American	6.80
Canadian	5.93
Retirement	5.50
United Bond Sr Gr	
Royfund	6.01
Royfund Inc	5.16
United Group	
yAccumulat	3.90
yAccumul R	4.20
yAmerican	1.07
yHorizon	1.51
yPension	2.42
ySecurity	4.70
yVenture	2.24
yVenture Ret	3.66
Universal Sav	7.12
NON MEMBERS	
Andreae	4.68
Assoc Inv	5.27
yBeaubran	4.18
Cambridge Gr	
Growth	6.39
Intl Energy	2.03
Intl Gth	4.58
Intl Income	3.54
Univest	5.36
Cdn S Afr Gd	7.87
Capital Gth	9.26
Cardinal Div	2.69
xChase	5.56
xComp Cap	3.89
Desjardins Gr	
Canadian	6.56
yHypothequ	4.19
yInternatl	5.65
yObligation	4.67
Quebec	3.42
PEP	2.10
nySpec	3.24
Dixon, Krog	5.27
yDomin Comp	5.67
Dreyfus Group	
Income	9.14
Internatl	9.78
Entarea Inv	5.38
nExecut Can	6.02
nExecut Intl	1.51
xFid Trend	16.79
Gdn Growth	6.89
nHarvard	4.60
Heritage	1.75
Industrial Gr.	
Indust Eq	4.47
Indust Gth	14.29
Keystone Gr	
Canada	5.26
Cus K-2	4.23
Cus S-1	16.40
Cus S-4	2.55
Polaris	2.49
xLex Rsrch	10.78
xManhatn	2.58
Marlborough	4.09
Natrusco	13.86
NW Group	
Canadian	4.53
Equity	4.22
Growth	3.84
xOne Wm St	12.48
xOppenhmr	5.17
Pemberton Gr	
nPacific Cop	6.10
nPacific Div	4.23
nPacific Res	2.20
nPacific Ret	4.24
nPacific US	2.91
nPension Mut	6.26
PHN Group	
yBond	11.11
yCanadian	6.84
Fund	9.56
yPooled	25.04
nyRRSP	9.64
Principal Gr	
Collective	4.71
Growth	3.56
Venture	2.05
xPutnam	8.36
Scotiafund	.88
Scudder Gr	
nCanadian	4.53
nNorth Amer	3.03
xTech	5.28
Temple Gth	7.32
nTimed Invsf	5.70
Trans Canada Gr	
A	5.02
C	9.56
Special	3.97
Vanguard	4.29
yWestn Grwth	4.69
nXanadu Fnd	2.80

BANK OF B.C. CAPITAL RISES $3.5M

VANCOUVER (CP) — The Bank of British Columbia has added just over $3.5 million to its capital funds by the issue of 255,277 new common shares in response to its offering of rights to shareholders.

The bank reported Monday that 82 per cent of the shares offered were purchased by shareholders through exercise of their rights. The balance of rights were underwritten and sold privately by the underwriters, headed by A. E. Ames and Co. Ltd.

Persons exercising rights to buy shares had an option of assistance by an interest-free 10-month loan from the bank. Price per share was $15.

"The public response to our first rights offering is encouraging to the directors," said Trevor W. Pilley, president. "The additional shareholders' equity will enable the bank to continue its growth and to service the financial needs of its clients."

$ EXCHANGE

In Victoria today purchase of U.S. funds in terms of Canadian dollars was .9970, U.S. by the Royal Bank with .9975 for cheques and .9870 for coins. Selling rates were 1.0075 for cheques and 1.0080 for cash.

MONTREAL (CP) — U.S. dollar in terms of Canadian funds at noon Friday was off 1-50 at $1.00 9-50. Pound sterling was off 4-25 at $2.39 47-100.

In New York, the Canadian dollar was up 1-50 at .9999 11-50. Pound sterling was off 11-50 at $2.39 1-25.

EARNINGS

Westburne International Industries Ltd., nine months ended Dec. 31: 1974, $7,264,000, $2.04 a share; 1973, $3,968,000, $1.05.

Whitehorse Copper Mines Ltd., year ended Dec. 31: 1974, $2,981,000, 88 cents a share; 1973, $2,085,000, 62 cents.

BONDS

THURSDAY

Day Loans — tight 7-¼-0/0; Call Loans — tight 7-0/0; Comm. Paper —, 7-0/0 for 30 dys; Short Cda — quiet off 10c, 9-¼ Feb 1-77 108.75-85; Mid Cda — quiet off ¼-½, 4-½-83 83-⅞-84; Long Cda — quiet off ¼; Cdn 9-½ Jun 15-92 107-½; Prov — quiet off ¼; OH 7-¾ Feb 82 100-⅛-⅜; OH 9-½ Feb 2M 102-¼; Corp Mkt — quiet off ⅛-¼; BCT 1-96 104-¼-105; U.S. Bond Mkt — quiet unch.

LONDON

LONDON (CP) — Closing stock quotations today in new pence unless pounds are indicated: X-indicates that quotation includes dollar premium based on official rate of $2.60 to the pound.

Associated Brit Foods 49½, Babcock and Wilcox 52, X-Barlow Rand 260, Bass Charrington 90, Bicc 123, X-Blyvoor 925, Boots 181, Bowater 95, Brit Am Tob 272½, Brit Assets Trust 40½, Brit Leyland 9, Brit Oxygen 27½, Brit Petroleum 377½, X-Broken Hill Prop 372¼, X-Buffels 20⅛, X-Canadian Pac 11⅛ stgx, X-Cast 106, X-Charter Cons 138½, Cons Gold 254½, Courtaulds 99, Daggafontein 18, X-De Beers 241, Distillers 111¼, Dunlop 33, Emi 122, Gen Elec 96¼, Glaxo 354, Grand Metropolitan Hotels 48¼, Gr Unv Strs 180, Guest Keen 193½, Hawker Siddley 284, Hoover 192, X-Hudson Bay 11, ICI 224, Imp Tob 59, Judge 30½, X-Kloof 11¼, Marks and Spencer 179, Metal Box 224, X-Mim Holdings 151½, X-Minorco 207, X-Phillips 730, Plessey 67, X-Poseidon 318½, Rank A 187½, Rio Tinto Zinc 148, Second Scott Inv 68½, Shell T and T 221, Tanganyika 133, Thomson 115, Thorn 158, Tube Investments 225, Ultramar 101½, Unilever 298, X-Union Corp 442½, Vickers 125¼, Western Deep Level 21⅛, X-Western Drifontein 47, X-Wagt Mines 105, Woolworth 47, W. Holdings 34, X-Zambian Copper 61½.

BONDS (in pounds)
Brit Transport 42½, Brit Cons 17⅛, Exchange 1976 96⅞, Treasury 86⅞, War Loan 24⅞.

London Metals

LONDON (AP — Today's closing metals in pounds sterling per metric ton: silver in pence per troy ounce:
Spot Settlement, Copper wire bars 527.5-528, Tin 3175-3180; Lead 225.5-226; Zinc 330-331; Silver 188.5-188.8; Futures, Copper wire bars 545-545.5?; Tins 3130-3135; Lead 216.75-217; Zinc 324-324.5; Silver — 3 months 194.5-19 .

REAL ESTATE APPRAISAL CONSULTANTS

Our staff of fully qualified and experienced accredited appraisers are able to offer fast, reliable service in solving all your property valuation requirements.

We are Specialists in this Field!

J. D. BOSDET LTD.

120-727 Johnson St. 386-3128

SALT SPRING ISLAND REVENUE PROPERTY

2-bedroom home on 1½ acres of nicely cleared property. Good garden and water—nice view. A separate side-by-side duplex with good rental revenue. Also, a large workshop. An excellent buy at $67,500 with terms.

384-8124 J. C. JAVORSKI 537-2832
384-8124 A. G. BOULTON 537-2624

Pembecton, Holmes Ltd
1000 Government Street

LEASE
A NEW 1975 DODGE PICKUP
$113 Per Month
36 Month Net Lease
Plus $200 Cash from Chrysler
Good to Feb. 15th

CHRYSLER LEASING CARS·TRUCKS
ENSIGN LEASE LTD.
Quadra at Caledonia 386-2411

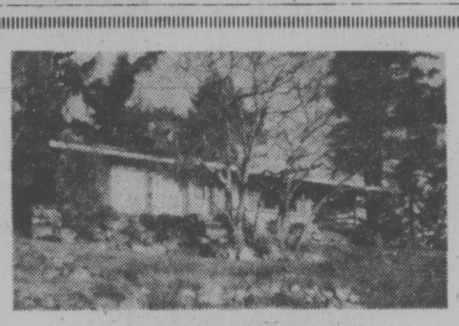

VIEWS — PRIVACY CLOSE IN

A combination difficult to match. High location with views down the Gorge and also across Portage Inlet. Modern (12 year) ranch style with 3 bedrooms, beam ceiling, full wall fireplace, oil hot water heating. Workshop, greenhouse and extra parking on 6/10 acre. $69,500. It's unique, and it's good!

Wilfred Davis
479-1667 658-8884
J. H. Whittome & Co. Ltd.
Royal Oak Branch

MAYFAIR REALTY
1975 autoplan
INSURANCE AND LICENCE
3153 DOUGLAS ST. 386-2955
WOODWARD'S MAYFAIR CENTRE

autoplan
INSURANCE AND LICENCE
P. R. Brown & Sons Ltd.
Weekdays until 6 p.m.
Saturdays 9 a.m.-1 p.m.
UNTIL MARCH 1ST
762 Fort St. 385-3435

TAKE-OUT CHICKEN FRANCHISE FOR SALE

Established business in good location. Excellent opportunity for couple to run. No experience needed as full training is included in purchase price. Financing available with satisfactory down payment or good covenant. MLS.

D F Hanley Agencies Ltd.
MABEL CRACK 658-8594 Res.
PAT VICKERY 592-6192 Res.
385-7761 24 Hours

Credit Foncier
Highlights of the 94th fiscal year
Founded 1880 On a consolidated basis

Results for the year	1974	1973
Revenue	$ 56 485 000	$ 43 828 000
Expenditure	47 013 000	32 765 000
Profit before income taxes	$ 9 472 000	$ 11 063 000
Income taxes	4 433 000	4 961 000
Minority shareholders	221 000	388 000
Net operating profit	$ 4 818 000	$ 5 714 000
Net extraordinary gain	802 000	1 171 000
Net profit for the year	$ 5 620 000	$ 6 885 000
Per share		
Net operating profit	$ 5.59	6.63
Net extraordinary gain	0.93	1.36
Net profit for the year	$ 6.52	$ 7.99
Dividend		$ 3.75
Proposed dividend	$ 4.00	
Year-end position		
Total assets	$664 975 000	$516 564 000
Mortgage portfolio	$570 873 000	$449 909 000
Debentures and notes outstanding	$579 304 000	$438 514 000
Shareholders' equity	$ 62 987 000	$ 60 799 000

In 1974, the consolidated assets increased by 29% and the mortgage portfolio increased by 27%. Sales of medium term debentures across Canada amounted to $167 million and the total outstanding debt rose to $579 million. The trend towards ever higher interest costs that was evident during most of the year was the main reason why the consolidated net operating profit was 15.7% lower than in 1973.

Halifax Montréal Québec Toronto Ottawa London Winnipeg Regina Saskatoon Edmonton Calgary Vancouver Victoria White Rock Vernon

LORD SELKIRK ESTATES

Priced from $40,900 to $49,900
High Quality Wall-To-Wall Carpeting/2 Balconies/
Deluxe "U" Kitchens/Dishwashers/Washers and Dryers/
Frost-Free Refrigerator/Continuous-Clean Oven/
Covered Parking/Some Skylights and Family Rooms/
2 Bedrooms/2 Bedrooms and Den/
Laundry Room within Suite/Sauna/
Covered Breezeway to Entrance/
Whirlpool Bath/Fully Landscaped.

853 SELKIRK AVE

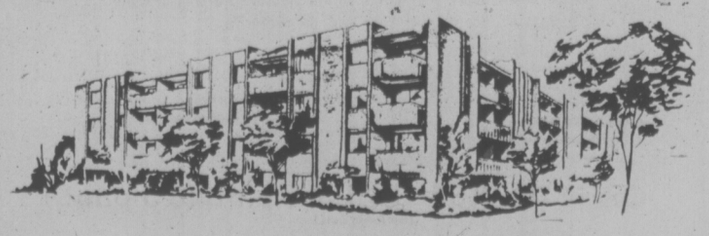

Open for viewing: Mon. through Sat. 1:30-5:00 p.m.

Bayshore Realty Ltd.
512 FORT STREET, TELEPHONE 388-6424
A CONCORD DEVELOPMENT

TORONTO
CLOSING AVERAGES THURSDAY

154 Industrials	184.07	+3.53
12 Golds	435.05	+27.9
29 Base Metals	67.77	+1.09
19 Western Oils	161.97	+3.67

Volume 3.43 million.

NEW YORK
CLOSING AVERAGES THURSDAY

30 Industrials	726.92	+11.89
20 Transportation	161.55	+ 1.48
65 Composite	232.99	+ 2.92

Volume 35.16 million.

DOUGLAS REALTY
ICBC
AUTOPLAN
385-8784
12 Centennial Sq.

Auto Firms Commit $5B To Small Car Designing

DETROIT (WP) — The U.S. auto industry is committing $5 billion to a crash program to produce smaller, lighter cars by 1980 — its most significant design project since the Second World War.

And industry executives say that, as long as the cars they make don't have to meet stiffer pollution-control standards, they will be successful in this effort at meeting Predident Ford's goal of improving fuel economy by 40 per cent.

Translated, that goal means cars will get an average of 18.7 miles per gallon by 1980.

Here is a rundown on how far the industry has come and how it plans to reach its goal:

General Motors Corp., the largest in the industry has the farthest to go to meet the 1980 target. GM will spend the most — about $3 billion — to redesign its line.

For years GM's most popular cars were the large "standard"-size models and the company became a specialist in their design. As a result, GM has the worst miles-per-gallon average in the industry. Based on fuel economy tests in 1974, GM has to improve its corporate fuel economy average 53 per cent to meet the 1980 goal.

GM will trim as much as two feet and 1,000 pounds from its standard models in 1977, according to Ernest S. Starkman, GM vice president for environmental affairs.

Starkman said GM hopes to maintain interior sizes in the redesign.

GM also is working on an improved catalytic converter "that will significantly improve mileage for all models," Starkman said. Catalytic convertors, already in use on 1975 models, are pollution control devices designed to trap harmful pollutants resulting from engine combustion.

Starkman said the weight reduction will permit General Motors to install smaller engines in its cars, enabling greater gas savings. These weight reductions will apply to compact and intermediate as well as standard models, he said.

Lower axle ratios are planned for some models. Although acceleration suffers, lower axle ratios permit the engine to run more efficiently because fewer engine revolutions are needed to turn the rear wheels.

Two of GM's first economy efforts will be viewed soon. A new Cadillac, almost 1,000 pounds lighter than ususal, will be introduced in April. A new subcompact, called the Chevette, will appear in 1976. The Chevette is described by GM officials as "thrifty, lightweight and low-priced."

At Ford Motor Co., where the financial picture is generally dimmer, a less ambitious redesign program is planned. But it is nevertheless staggering by previous standards of the company.

Ford officials say they will be spending between $1.5 billion and $2.5 billion to redesign their cars.

The final decision could depend on how much competitive pressure the GM program exerts, Harold C. MacDonald vice president for product development, said.

"We are re-examining our plan to see if it's competitive," MacDonald said. "We are asking ourselves how far we have to tear up our cars to stay in the ball game."

MacDonald said present plans can reduce Ford's standard models by two feet in length and 700 to 800 pounds. Ford expects the new standard models to carry six passengers.

"We want to retain the present interior space," Starkman said. "The cars will have more glass, thinner doors and smaller engines."

Other design changes planned at Ford include improving the efficiency of the automatic transmission, a "second generation" catalytic converter, lower axle ratios for all models and engine improvements.

MacDonald said Ford began looking at fuel economy seriously several years ago, "but nothing as drastic as this was contemplated at that time." He said Ford can meet the 1980 goal. "We'll be there unless Washington throws us a curve," he said.

Chrysler Corporation, hardest hit of the big three automakers in the current sales slump, plans to spend as much as $500 million on new car design over the next five years.

Charles M. Heinen, director of vehicle emissions planning, said Chrysler will be making small weight reductions in a number of areas. "We can shave 5 to 10 pounds on glass alone," he said.

Chrysler is studying the feasibility of using aluminum and plastic more generously in its cars, Heinen said. Doors will be lightened, doors and bumpers redesigned.

Heinen said Chrysler plans to shave 200 to 350 pounds from its models without significantly altering their size. Smaller engines will reduce weight and improve fuel economy as well, he said.

But Heinen emphasized that Chrysler and the other manufacturers are taking a gamble that the American public will buy cars that may be less exciting to drive.

Loss of performance is the primary tradeoff for fuel economy and it is almost inevitable, Heinen said.

Heinen hinted that this is why the Chrysler program is less dramatic than those planned by competitors. Chrysler was badly stung in 1974 when it gambled that the American public would buy compact cars in record numbers.

Chrysler compacts account for most of the company's unsold inventory at the year's end. Heinen said Chrysler will be watching sales trends more closely than ever in the next few years.

"Up until six months ago," he said, "It was possible to believe that the American public would buy what Washington and Detroit dictated. It is no longer possible to believe that."

American Motors Corporation, which no longer manufactures a standard model, calls itself the small car specialist.

AMC's newest model—the Pacer—is an attempt to maximize interior space in a small car. AMC will not need a substantial redesign program to meet the 1980 goal.

AMC officials said the Pacer already exceeds the 13.7 miles per gallon industry target and continued refinements in engine size and weight, along with weight reductions in the body models, will keep AMC on target to meet the 1980 goal easily.

Imasco

Imasco Ltd. reports net earnings for 1974 were $30,805,000, or $3.15 a share, compared with $28,036,000, or $2.86 a share for 1973. Sales were $824,525,005, up 15 per cent over 1973, the company said.

Farmers' Profits Increase

OTTAWA (CP) — Preliminary figures from Statistics Canada show that farmers' cash receipts in 1974 totalled more than $8.4 billion, up 25 per cent from 1973.

The total last year was $8,434,700,000, an increase of $1,705,500,000 over the comparable 1973 total of $6,729,200,000.

Statistics Canada said its estimates include cash receipts from the sale of farm products, wheat board payments on previous years' grain crops, cash advances on farm-stored grain and payments made by the agricultural stabilization board. No deductions were made for production costs.

Ontario's receipts totalled $2,305,700,000, well up from the 1973 total of $1,947,600,000, while Saskatchewan's totalled $1,940,200,000, up from $1,435,500,000.

Other provincial totals in millions of dollars with 1973 figures in brackets, are: Alberta $1,607.8 ($1,193.2), Quebec $1,106.1 ($962.4), Manitoba $819.8 ($611.6), British Columbia $367.3 ($316.6), New Brunswick $102.9 ($95.6), Nova Scotia $101.6, $94.7) and Prince Edward Island $83.3 ($72).

Newfoundland figures are not included in Statistics Canada agriculture reports.

Your first defense

Against the threat of strikes, natural disasters, food and fuel shortages is a reserve supply of food. Without it, your family will suffer.
Ask about our Dehydrated Food Units. They offer ease of storage and preparation as well as proper nutrition in a balanced diet. At about half the cost of regular foods, our dehydrated foods make a good buy as well as good sense. Write or phone for our free samples and information today. A little preparation brings a lot of security.

ConstitutionFoods
Distributed by
Larick Industries Ltd., 103-1821 Fort St.
Victoria—592-1237

MINISTER OF HOUSING
PROVINCE OF BRITISH COLUMBIA

The Premier
and Executive Council
of the
Province of British Columbia
Invite You to
A RECEPTION
Following the Opening of the
FIFTH SESSION
of the
Thirtieth Legislative Assembly
at the
EMPRESS HOTEL
Tuesday, February 18
at 4:00 p.m.

ERNEST HALL
Provincial Secretary.

BOOK NOW . . .
Banquets, Receptions, Parties, etc.
from 25—1100 people
STARDUST
385-1031

Villa Pentaco
1235 Johnson Street
GRAND OPENING
Saturday, February 15th 1:30-4:30 P.M.
NEW CONDOMINIUM APARTMENT HOMES

Mediterranean Styling and Modern Convenience

- Concrete Construction
- Downtown Location
- Balconies or Patios
- Elevator
- Controlled Entry
- Coloured Appliances
- Carpeting and Drapes
- Hot Water Heating
- Parking
- Recreation and Hobby Areas

One Bedroom from $29,000
Two Bedroom from $33,000

C.M.H.C. FINANCING LOW DOWN PAYMENT

CANADA PERMANENT TRUST
1125 Douglas Street 382-9191
or
H. J. McDannold 658-8844

GM Says Rebates Still Pushing Sales

DETROIT (AP) — General Motors said Thursday it sold more cars in the U.S. during the first 10 days of February this year than last, but the increase lagged behind that recorded by GM for late last month.

Car price rebates helped sales again, a GM spokes said, but the 10-day GM sales increase of 2.8 per cent was less than the 6.3-per-cent boost recorded in late January when rebates had full effect.

GM said sales of 69,065 between Feb. 1 and Feb. 10 were up from 67,474 last year when the energy shortage hit.

The daily car delivery rate of 8,633 in eight days this month was 30 per cent below the 12,390 daily rate recorded in 10 days late last month.

Year-to-date sales at GM were still down from 1974. The firm reported 301,047 cars sold so far this year, down 3.8 per cent from 312,974.

Chrysler Corp. said today it sold 210 more cars in early February than a year ago, an increase of almost one per cent. Year-to-date sales at Chrysler were off 24 per cent from 1974.

Sales were off 12 per cent compared with the daily rate in late January.

Chrysler sold 23,731 cars in the eight-day period. In late January the firm sold 34,543.

Cedarfair
a distinctive life style

Featuring:
Convenience-Comfort-Quality-Privacy

Located in the heart of Fairfield within pleasant walking distance of downtown, Beacon Hill Park and the waterfront.

- Ultra spacious living areas
- Only four suites to each floor
- All suites have a spacious corner balcony or patio
- Quality Westinghouse appliances including dishwasher and garbage disposal unit
- Breakfast nooks in some suites, fireplaces in others
- Controlled entrance, remote control access to underground parking

OPEN TO VIEW: DAILY 1 p.m. to 5 p.m.
(including Sunday)
1 Only — One Bedroom (plus) $49,000
15 — Two Bedroom, 1 ½ baths, from $52,000

Cedarfair
1025 Fairfield Road, Victoria
Another Quality Condominium built by Danzo and Franco
386-8132 or 384-2944

'til SUN., FEB. 16th at 9 P.M.

Mandel's
ST. VALENTINE'S WEEK
MASSACRE OF
CARPET PRICES
CONTINUES
mandel FLOOR COVERINGS
On Douglas Opposite Woodward's
382-8276
Open Every Night 'til 9 p.m.

NOW 2ND MORTGAGES AVAILABLE
AT
PERSONAL LOAN RATES
13½%

- No prepayment penalties or bonuses.
- Up to 25 years to pay.

OTHER SERVICES AVAILABLE AT YOUR CREDIT UNION

- 1st Mortages
- Personal Loans
- Income Tax Counselling
- Registered Retirement Savings
- Checking and Savings Accounts

WEST COAST SAVINGS
CREDIT UNION
VICTORIA 386-6355 239 Menzies St.
COLWOOD 478-5534 Colwood Plaza
ESQUIMALT 382-8215 522 Admirals Rd.
SOOKE 642-5233 6689 Sooke Rd.

SAANICH PENINSULA SAVINGS
CREDIT UNION
VICTORIA 3750 Shelbourne St. 477-9561
SIDNEY 2297 Beacon Ave. 656-1116
BRENTWOOD BAY 7174 West Saanich Rd., 652-1116
ROYAL OAK 4472 West Saanich Rd. 479-1631

VICTORIA PROVINCIAL GOVERNMENT EMPLOYEES
CREDIT UNION
35 Years of Service
VICTORIA
710 Broughton Street
385-1437
547 Michigan Street
382-5105

Welfare-Crime Links Missing

SURREY (CP) — A report on juvenile crime in this municipality of 125,000, questions some traditional assumptions about the background of young offenders.

The report claims that the majority of juvenile offenders come from two-parent families that live in single-family dwellings, usually owned by the parents, and few come from families on welfare.

The report was prepared by Corporal Ross Townsend, Surrey RCMP youth co-ordinator; Len Sawatsky, Unified Family Court worker; Bill McMillan, a Youth Services worker; and Art Dieno, Surrey's director of vocational education. It was approved by a municipal council task force studying juvenile delinquency, and released Thursday.

The study came up with statistics showing that 54 per cent of juvenile offenders here live at home with two parents, 30 per cent with one parent and 11 per cent in foster homes or treatment centres. Between, a fifth and a quarter of the two-parent families, however, have problems such as separation or divorce.

It says that 55 per cent of the district's juvenile delinquents are in Grades 8 and 9, and that 40 per cent of the crimes committed in the area are the work of juveniles.

Only 15 per cent of juvenile offenders come from families on social assistance, while 67 per cent had one or both parents working, the report states. Sixteen per cent were reported as "unknown."

Of the 120 families studied where parents are working, no parent is present in the houses of 50 to 60 per cent for at least part of each day, the report says.

"When this employment is shift work, it complicates matters even more," the report comments.

"It seems evident from these statistics that delinquents are having an especially difficult time in Grades 8 and 9," the report says.

"Furthermore, almost half of the total caseload of juveniles are not attending school. Most of this number are not working after leaving school."

b.c. briefs

VANCOUVER (CP) — The manufacturer of a commercial denture powder which has been blamed for an inch-wide burn in a three-year-old Prince Rupert boy's scalp has voluntarily adopted new proposed regulations to alert consumers of a possible danger.

Bill White, federal consumer and corporate affairs department regional manager for product safety, said Thursday Plough (Canada) Ltd. of Mississauga, Ont., manufacturers of Ansodent, has adopted the rules which his department has proposed.

★ ★ ★

KAMLOOPS (CP) — Five interior British Columbia men, charged with the rape of a 15-year-old girl, were each fined $300 in supreme court Wednesday on reduced charges of common assault.

William George Nakucyj, 18, of Lavington, Ronald Irmen, 17, of Lumby, George Edward Swanson, 19, of Merritt, Lloyd Thomas Greenwald, 17, of Lavington and James Donald Bonner, 17, of Blue River entered not guilty pleas when they appeared Feb. 5.

★ ★ ★

NANAIMO (CP) — Following the acquittal of Arthur Williams of Ladysmith on charges of conspiracy to traffic and of trafficking in MDA, the crown entered a stay of proceedings on a further charge against Williams of possession of MDA for the purpose of trafficking.

The Canadian Press reported erroneously Feb. 1 that Willitms still faced a charge of possession of MDA for the purpose of trafficking.

★ ★ ★

KITIMAT (CP) — Eurocan Pulp and Paper Company Ltd. has notified employees of a two-week shutdown in production without loss of income at Easter. The company said maintenance, cleanup and training programs will provide work for all 800 employees at normal wages, except for those who voluntarily decide to take vacations.

★ ★ ★

VANCOUVER (CP) — A new 25-month agreement between 2,200 United Steelworkers of America and 39 lower mainland metal companies has been approved.

Under terms of the contract, a laborer will move to $6.22 an hour from $4.70 an hour, a welder to $7.55 from $5.70 and a journeyman to $8.25 from $6.10.

The workers have also won a cost-of-living clause which will provide for a one-cent-an-hour increase for every .35 point rise in the Canada consumer price index.

★ ★ ★

VANCOUVER (CP) — Fourteen cases of diphtheria have been reported since the beginning of this year, Dr. Gerald Bonham, city health officer, said Thursday. But he said it will be another three months before his department will know if the high incidence of diphtheria during the past year is on the decrease.

TRIAL PROBES CBC WORKINGS

VANCOUVER (CP — The inner workings of CBC's Vancouver operations were explored Thursday in a British Columbia Supreme Court libel trial when Robert McGall, CBC Pacific region director, testified all day.

McGall's libel suit is against Lisa Hobbs, the Vancouver Sun, its publisher Stuart Keate and Pacific Press Ltd. Ms. Hobbs has filed a counter-claim against McGall.

The actions deal with columns written by Ms. Hobbs on Oct. 4 and 10, 1973, and a letter to the editor signed by McGall and published Oct. 9, 1973.

Under questioning, McGall said that the letter to the editor was drafted by Reg Jessup, CBC public relations officer, and then approved and signed by him.

Lawyer Peter Butler, representing the Vancouver Sun, said Ms. Hobbs, in describing the Victoria coverage, was showing concern for a situation that needed correction. He introduced earlier material by Ms. Hobbs critical of the coverage.

Butler described a situation in which CBC's regular Victoria correspondent, Arch Snow, took ill in September, 1973, and Henry Bessier, employed by Broadcast News was asked to provide CBC news stories at $15 an item.

Under questioning, McGall said the $15 was paid if the item was used.

During the questioning Mr. Justice J. S. Aikins asked McGall if he knew that Bessier didn't want to appear on camera.

McGall said he knew that, but "I had no reason to suspect that he didn't have the approval of his employer."

Butler suggested that Bessier was hired for "scrum situations" in the legislature, and McGall said he wasn't exclusively hired for that purpose. Asked by the court to describe "scrum situations," McGall said it was "when a cabinet minister enters the hallway, various reporters from the media can descend upon the minister."

Butler suggested the term originated in rugby.

Lawyer Allan McEachern, acting for Ms. Hobbs, asked McGall if he had heard of a letter written by Snow Sept. 10, 1973, to his immediate superior for radio matters, Jim Baugh. The letter, said McEachern, complained of overwork because of so much NDP legislation, and said Snow's doctor told him to slow down.

Snow took ill Sept. 13, said McEachern, and the letter was "a cry for help."

McGall said that on Oct. 4, 1973, when Ms. Hobbs' comments were brought to his attention, he had not heard of the letter, although he was aware that Snow was ill.

McEachern presented a news event to McGall, and asked him if an employee of another news service was sufficient coverage if, for example, Premier Dave Barrett announced, without notice, the firing of former cabinet minister Frank Calder.

"You are aware of the circumstances of that incident?" asked McEachern.

"I don't recall the firing of Mr. Calder," said McGall, "perhaps I was away at the time."

The trial continues.

HITCH-HIKING FUEL SAVER

BRUSSELS (AFP) — The Belgian government is considering making hitch-hiking offical as part of its save fuel campaign.

The basic idea is for willing motorists to place a colored sign indicating their route inside their windshields. Hitchhikers would pay an annual $2 tax to the state to obtain an official card.

5BEDROOMS
UPLANDS —TUDOR
OPEN HOUSE SAT. 1:00-4:00

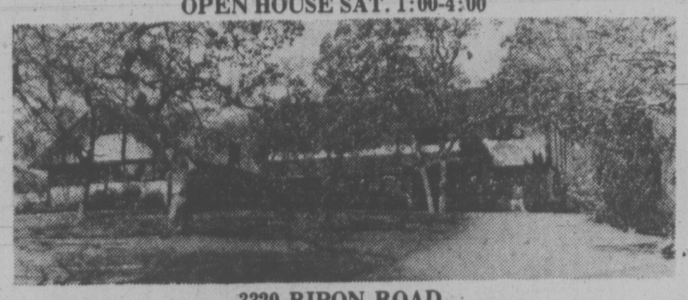

3320 RIPON ROAD

Located on one of the quietest Uplands streets, this 10-year-old home offers gracious living for the larger family. Designed for both formal and casual living with a living room 15x25', dining room 14'6"x16'6", den 12'x12' (with fireplace and bookshelves) located at one end of the house and family room 14'x26' with old brick fireplace, 2-piece bathroom and 6'x14' children's games cupboard and 12'x19' billiard room. Second or back stair-way between the billiard room and family room. Family style kitchen with adjacent laundry and 10'x12' dinette area. Upstairs; master bedroom ensuite and walk-in clothes cupboard. Four additional bedrooms — one ensuite with three-pce. bathroom. Central 5-piece bathroom, sewing room. Each bedroom has a large cupboard wall. Secluded patio off family room. Three -car garage, storage and exercise room above. Nearly an acre of easy-to-keep lawns, gardens, and mature oak trees.

TRADES CONSIDERED. IMMEDIATE OCCUPANCY PRICE $165,000

Prior Appointments, Call Don Whyte or Hugh Yerex 592-2407
WHYTE & GOWER OAK BAY PROPERTIES LTD.
592-2407 2227 Oak Bay Avenue 592-2407

CAREERS

THE CAREER PAGES
Opening doors to a world of new opportunities for you
EVERY WEEKEND
IN YOUR
VICTORIA DAILY NEWSPAPERS

PROVINCE OF BRITISH COLUMBIA
requires
SOCIAL WORKER
QUESNEL

The Department of Human Resources urgently requires a qualified person to fill this challenging and rewarding position. Under direction, to assist families, groups and individuals with personal problems; to appear in Court in connection with Child Welfare cases; to assess requests for adoption, foster care, or group home placement. Requires preferably, a recognized Master of Social Work degree, OR, a Bachelor of Arts degree (preferably with a major in the Social Sciences and post-graduate training in Social Work); some related experience; a valid B.C. driver's license and ability to drive on rural roads in adverse weather conditions; demonstrated ability to communicate effectively with Native and Community Groups.

SALARY—(under negotiation) — $10,404 - $12,576. Lesser qualified persons may be appointed at a lower salary range.

Obtain applications from the PUBLIC SERVICE COMMISSION, 544 Michigan Street, Victoria, V8V 1S3 and return to the Regional Representative, Public Service Commission, 1488 Fourth Avenue, PRINCE GEORGE, V2L 4Y2, by February 26, 1975.

COMPETITION NO. 75:413A

PROVINCE OF BRITISH COLUMBIA
invites applications for
PROFESSIONAL ENGINEER
NELSON
$14,424 — $17,124
(under negotiation)
This position is open to both men and women

The Water Resources Service has an important and challenging position available immediately in the Pollution Control Branch. Under direction, to perform various engineering duties including assessment of information from monitoring programs and recommending action to abate air pollution problems; to investigate complaints: to undertake and report on site evaluations relative to proposals to discharge air contaminants. Requires a recognized Bachelor's degree in Civil, Structural or Mechanical Engineering and membership, or eligible in the Association of Professional Engineers of British Columbia; several years' related experience, preferably including some field experience.

Obtain applications from the PUBLIC SERVICE COMMISSION, 544 Michigan Street, Victoria and return by March 5, 1975.

COMPETITION NO. 75:207A

Thurber Consultants Ltd.
Victoria and Edmonton

SOILS ENGINEERS

MSc degree with several years experience required for Edmonton office for foundation and earthworks assignments.
MSc degree and some practical experience for Victoria office for variety of geotechnical assignments.

ENVIRONMENTAL STUDY CO-ORDINATOR

A professional of intermediate to senior capacity required to join existing staff in Victoria. Deiscipline is not as important as the ability to co-ordinate the activities of an environmental study team and experience in this area is preferred.
The work involves environmental assessments in relation to large engineering projects.

ENGINEERING GEOLOGIST

MSc degree with geotechnical options required for Victoria for geological input to engineering studies. Proficiency in airphoto interpretation and report writing is necessary.

Complete resumes should be mailed in confidence to:

THURBER CONSULTANTS LTD.
628 Dupplin Road,
Victoria, B.C.
V8Z 1C1

PROPERTY NEGOTIATOR
KAMLOOPS
$13,788-$16,368

The Department of Public Works, Provincial Government, has a challenging opportunity available immediately in the Property Services Branch. The successful candidate will be under limited direction and will be required to perform a variety of duties concerning the negotiating and purchasing of property required for future building sites and other public projects; to lease space in accordance with predetermined requirements and inspect, appraise, negotiate and examine plans and criteria of requirements; to prepare and assemble material required for complete documentation of transactions; to prepare reports. Requires Secondary gruaduation and accreditation as a Registered Appraiser with the Appraisal Institute of Canada or a (R.I.B.C.) Diploma: considerable related experience or extensive experience in the Real Estate field.

Obtain applications from the PUBLIC SERVICE COMMISSION, 544 Michigan Street, Victoria V8V 1S3 or the Regional Representative, Public Service Commission, 521 Seymour Street, Kamloops V2C 2E8 and return to KAMLOOPS by February 19, 1975.

COMPETITION No. 75:611

PROVINCE OF BRITISH COLUMBIA
requires
DEPUTY CHIEF COURT REPORTER
VANCOUVER
$13,320 — $16,020
This position is open to both men and women

The Department of the Attorney-General is seeking the services of a person with extensive court reporting experience to supervise a staff of over fifty persons (Official Reporters, Court Recorders and clerical employees) to ensure that appeals, trials, hearings and examinations in the various British Columbia Courts are provided with verbatim reporting or recording services as required; to administer staff training and testing programs to ensure efficient reporting services, and to perform other related duties as required. Requires Secondary School Graduation and a considerable knowledge of Court procedure; a thorough command of the English language; fast, accurate typing and ability to take down utterances by shorthand or stenotype at the rate of 200 w.p.m.; demonstrated ability to instruct and supervise a fairly large staff.

Obtain applications from the PUBLIC SERVICE COMMISSION, 411 Dunsmuir Street, Vancouver, V6B 1X5, OR, 544 Michigan Street, Victoria, V8V 1S3 and return to VANCOUVER by February 19, 1975.

COMPETITION No. 75:604

PROVINCE BRITISH COLUMBIA
invites applications for
DISTRICT DEVELOPMENT OFFICERS
$21,000—$25,000
These positions are open to both men and women.

The Department of Housing offers career opportunities at the following locations — VICTORIA, VANCOUVER, KELOWNA, and PRINCE GEORGE. Please state area(s) desired in order of preference.
The successful candidates of these important new positions in the Acquisition and Development Branch will be under the general direction of the Director of Development, and will be required to administer a Branch office related to regional geographic areas encompassing a wide variety of urban and semi-rural communities; to ensure that complete information is conveyed and service provided to Municipal and Regional district authorities regarding policy and programs of land development, housing assistance, and urban redevelopment; to aid societies, co-operative groups and individuals in solving housing problems; to assist with the formation of non-charitable societies and associations, providing appropriate advice in the development of plans and information regarding the limitations and provisions of financial assistance; to work closely with Federal, Municipal and other Provincial agencies respecting Provincial and Federal/Provincial programs; to maintain liaison with the construction industry; to study and interpret information and statistics pertinent to methods, efficiency, constraints and costs of land servicing and building construction in the region; to report activities affecting municipal expansion; to submit periodic reports on population growth, vacancy rates, housing needs, municipal works and services, and the availability of land for various housing needs. Requires, preferably, a recognized university degree in an appropriate discipline, or equivalent, and broad experience at a responsible level in the field of land and housing development; a thorough knowledge of related Federal and Provincial legislation and policies; demonstrated ability to present information in an interesting and understandable manner; preferably experience in dealing with elected and appointed officials and the general public.
Obtain applications from the PUBLIC SERVICE COMMISSION, 544 Michigan Street, Victoria, V8V 1S3, and return by March 5, 1975.
COMPETITION NO. 75:715

PROVINCE OF BRITISH COLUMBIA
requires
PROFESSIONAL ENGINEERS
VICTORIA
All Salaries quoted are under negotiation
These positions are open to both men and women

The Pollution Control Branch, Water Resources Service offers TWO challenging career opportunities, as follows:

Competition No. 75:650 Salary — $17,124—$19,464

Under direction, to be responsible for investigating problems of a complex and specialized nature relating to various aspects of solid waste management, including resource recovery; to assist in development and implementation of special projects; to represent the Branch on committees, and to liaise with representative groups from industry, various agencies, and with the general public; to assist in the technical training of Branch staff, prepare detailed reports, and to advise staff on matters pertaining to solid waste management.

Competition No. 75:649 Salary — $14,424—$17,124

The person appointed to this important position will be responsible, under direction, for investigating problems of a complex and specialized nature relating to various aspects of solid waste management, including resource recovery; to represent the Branch on committees and participate in the co-ordination, review and assessment of related programmes; to assist in preparation of detailed technical reports and in technical training of other Branch staff.

Candidates for both positions require a recognized Engineering degree, preferably, a Master's degree in environmental engineering, with a major in solid waste management, or related field; registered, or eligible for registration, in the Association of Professional Engineers of British Columbia; several years' related experience subsequent to registration (a Master's degree will be credited towards the experience requisite); demonstrated ability to prepare comprehensive technical reports and to supervise staff.
Obtain applications from the PUBLIC SERVICE COMMISSION, 544 Michigan Street, Victoria V8V 1S3 and return by February 26, 1975.

PROVINCE OF BRITISH COLUMBIA
offers
CAREER OPPORTUNITIES
These positions are open to both men and women

BRIDGE DESIGN ENGINEER — Location — Victoria
Competition No. 75:556 — Salary — $17,124—$19,464
The Department of Highways has an important and challenging position available in the office of the Senior Bridge Engineer. The successful applicant will be responsible, under direction, for the design of all types of highway structures and, when required, will make investigations, preliminary site surveys and basic calculation for positioning of bridge and dimensions; to supervise junior Engineers, draughting personnel and technicians assigned to projects; to make preliminary cost estimates, check provisions of contracts prepared by Bridge Contract Engineer, and to act as a member of the departmental policy and design review team; other related duties. Requires a recognized university degree in Engineering and membership, or eligible for membership in the Association of Professional Engineers of British Columbia; several years' related experience.

RATES EXAMINER — Location— Vancouver
Competition No. 75:603 — Salary — $15,168—$17,916
The Department of Transport and Communications urgently requires a qualified person to be responsible, under direction, for examining the rate and time schedule filings of a motor carriers (both passenger and freight) licensed under the "motor Carrier Act"; to advise the Superintendent of Motor Carriers concerning the acceptability of such filings and to prepare reports for the Motor Carrier Commission concerning the effect of such filings and whether or not they comply with the regulations; to analyse statistical returns from motor carrier operators, assist the Superintendent in dealing with resulting problems, and co-operating with Statistics Canada (Transportation Branch); to answer public enquiries and perform other related duties. Requires Secondary School graduation, and subsequent formal training in related subjects; considerable experience; a good knowledge of the related statutes, policies and procedures; demonstrated ability to supervise and deal effectively with the general public. Applications to be returned to the PUBLIC SERVICE COMMISSION, VANCOUVER (address below)

PLANNING CO-ORDINATOR — Location — Victoria
Competition No. 75:605 — Salary — $13,068—$15,516
The Department of Municipal Affairs has an excellent opportunity available in the Planning Services Branch for a qualified person to function as a Community and Regional Planner; to work as a member of a small team of planners responsible for implementing a programme of co-ordination and liaison respecting Provincial plans and policies relating to regional districts and municipalities; to serve on Regional District Technical Planning Committees; to review and evaluate plans, by-laws and boundary extensions and to assist in the preparation of community and regional plans, and land-use control by-laws. Requires a recognized university degree in Architecture, Civil Engineering, Economics or related field, and a post-graduate degree in Community Planning or equivalent; preferable membership in the Canadian Institute of Planners; a good knowledge of the physical and community development of the Province; several years' related experience; demonstrated ability to speak publicly and to effectively deal with municipal officials and the general public.

Obtain applications from the PUBLIC SERVICE COMMISSION, 544 Michigan Street, Victoria V8V 1S3 OR, 411 Dunsmuir Street, Vancouver V6B 1X5 and return to VICTORIA, unless otherwise indicated, by February 19, 1975.

TN-4

SERVICE INTERRUPTION

MV
"Mill Bay"

BRENTWOOD BAY—MILL BAY

Due to annual refit, ferry service on this route will be discontinued for approximately two weeks, commencing on Monday, February 17.

Watch this newspaper or check with Swartz Bay Terminal (656-1194) for service resumption information.

British Columbia Ferries

Department of Transport and Communications,
Honourable Robert M. Strachan, Minister

BLASS SURRENDERED—WITNESS

ST. JEROME, Que. (CP) — Prison fugitive Richard Blass shouted "I surrender" several minutes before he was shot and killed by police inside his rented Laurentian chalet Jan. 24, a coroner's inquest into his death was told Thursday.

A witness inside the chalet at the time of the shooting testified he heard "police shout through a bullhorn 'the place is surrounded, give yourself up.' "

The witness, a 29-year-old unemployed scrap dealer whose name was ordered withheld, told the inquest he then eard a female witness scream: "Ricard, get out, get out," after which Blass shouted to police: "I surrender."

About three minutes elapsed between Blass' offer to give himself up and the moment he was shot, the witness said.

Police then asked if anyone was upstairs with him, to which Blass replied there was a man and woman, the witness said.

As the witness began walking downstairs, he heard gunfire as police burst into the chalet.

The first policeman to enter said Blass had not intended to surrender and that the fugitive was curled up on a bed with a revolver in his hand.

SHOT MANY TIMES

Blass was shot about 25 times, from a distance of six feet or more, a pathologist testified. Some bullets went through his body.

Blass arrived at the chalet, rented by the witness, Jan. 23 the day before his death.

The fugitive later started to write letters to his lawyer, Frank Shoofey, and CJMS radio reporter Claude Poirier, the witness said.

The witness told the Crown he was under the impression Blass was writing the letters in the chalet to disclaim any part in the deaths of 13 persons Jan. 21 at the Gargantua Bar-Salon in Montreal.

B.C. Gov't to Appeal Telephone Rate Rise

The B.C. government has launched an appeal against the Canadian Transport Commission's approval of a 4.7 per cent increase for B.C. Telephone rates.

The appeal, signed by Attorney-General Alex Macdonald, asks the CTC to delay the increase pending the outcome of the appeal.

"The fact that the rate increases sought by the company have been allowed in full in these circumstances has left the government no choice but to apply for leave to appeal," a statement made jointly with Transport Minister Bob Strachan said.

The appeal was filed by Martin Taylor, a Vancouver lawyer.

"The commission's failure to insist that the company adopt purchasing practices which clearly represent the lowest possible cost for the best available equipment is a matter of great regret to the government," said Strachan.

Strachan said the government's only recourse in protecting the B.C. people is to intervene in specific rate increases.

B.C. Tel is part of the General Telephone and Electronics group of companies based in New York.

"As such it deals extensively with other elements of this corporate empire when procuring many of the goods and services it requires."

At the rate hearing the province criticized the lack of information available from B.C. Tel on a wide range of its intercorporate relationships.

These goods and services, the provincial government claimed, are obtained almost wholly without the benefit of competitive tendering procedures.

U.K. Coal Contract Approved

LONDON (UPI) — The Labor government Thursday overcame its biggest threat to industrial peace when negotiators for the strike-prone coal miners agreed to a new one-year contract.

The deal, however, appears to have rudely shattered Prime Minister Harold Wilson's unwritten social contract to hold down wage costs. A rough estimate indicates that the contract will increase pay for the quarter-million miners by 31 per cent.

Norman Siddall, the deputy chairman of the nationalized coal board, emerged from the bargaining to say that "there will have to be a fairly substantial increase in the price of coal." He blamed other cost increases as well as the new settlement.

Even so, the government is clearly relieved Thursday night that it won't have to face a miners' walkout. In a Britian that still imports all its oil, uninterrupted coal production has a higher priority than the level at which the deal was struck.

Mine peace is still not entirely assured. The package, worth about $450 million, must still be approved by a ballot of the miners themselves. Their negotiators okayed it by 16 to 10, and the union's Communist and other left-wing leaders may urge that it be turned down.

Judges Not At Fault

Attorney-General Alex Macdonald said Thursday judges are not to blame for a serious backlog of 4,600 cases waiting for trial in the provincial court system.

"The judges are willing to work, but cases are being adjourned and scheduling is not working out."

Macdonald called for an improved management system.

"I'm not suggesting the courts are lazy, but there's got to be some discipline and the orderly scheduling of court cases."

Speaking during the taping of BCTV's Capital Comment which will be aired on Channel 8 Sunday evening, Macdonald said one alternative may be to use courtroom facilities during the evening to clear away the backlog.

But he said responsibility for the situation "is partly with lawyers who want adjournments; sometimes they don't want to go ahead (with the case) on the scheduled date."

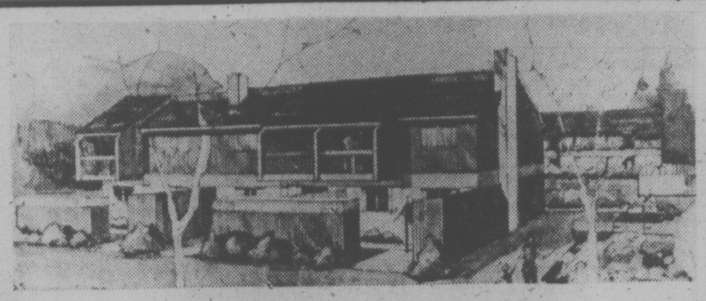

UNIVERSITY ESTATES

AN ELEVEN-UNIT TOWNHOUSE DEVELOPMENT — 1709 McKENZIE

OPEN TO VIEW FRIDAY AND SATURDAY 1:30 TO 4 P.M.

Quality, spaciousness, attractively designed. If your home takes too much of your leisure time, and you don't like apartment living, then be sure and see these!

JOHN F. COLWELL 384-8124 592-9828

Pemberton, Holmes Ltd

1000 Government Street

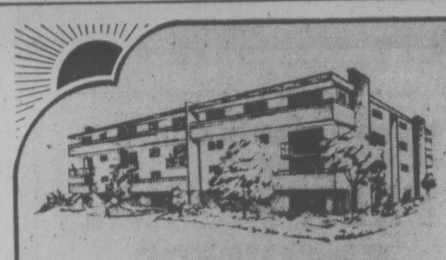

Shorewood House

562 RITHET STREET

Added conveniences around every corner! Featuring 2 bedrooms, 2 baths, spacious kitchen with 5 appliances. En suite laundry and extra storage. Fireplaces, large covered balcony. Sauna, recreation lounge. A quality built condominium with your privacy, comfort and enjoyment in mind. Just a few steps from Dallas road waterfront and parks.

$42,500 - $50,000

OPEN DAILY 1:30 - 4:00 P.M. (Except Sunday)

OAKDENE

710 LAMPSON STREET

Charming old brick exterior and well planned interiors. 2 bedrooms, 1½ baths, carpeted kitchen with ample storage, large private balcony. Recreation room and hobby work bench. A world of your own in a location handy to shops and park. Clare Brock 598-3321 or 592-2173.

$30,900 - $35,900

JACK MEARS OAK BAY REALTY LTD.

Coast to Coast Real Estate Service

"the professional people"

2194 Oak Bay Avenue 598-3321

3618 Shelbourne 598-3344

Danzo and Franco Holdings Ltd.

Invites You to Inspect

Phase II of SPENCER CASTLE

LUXURY CONDOMINIUM HOMES

DAILY 9 a.m. to 5 p.m.

This Unique Condominium Development Consists of:

AN INCOMPARABLE SITE
—More than 4½ acres on the highest point of land in the City of Victoria.
—Superbly landscaped gardens.
—Sweeping views of the ocean, the mountains and the city.

A GRACIOUS GUEST HOUSE RECREATION CENTRE
The historic Spencer home itself providing accommodation for visiting guests.
—Spacious rooms for entertaining.
—Saunas.
—Heated swimming pool.

QUALITY APPOINTED SUITES
—All 2 bedrooms, two 4-piece bathrooms.
—Minimum 1345 sq. ft.
—Wall-to-wall carpeting.
—Vinyl wallpaper.
—Sun drapes.
—A full range of appliances.
—Each unit contains its own washer, dryer, frost-free refrigerator, range with self-cleaning oven, dishwasher, garbage disposal unit.
—Reinforced concrete and reinforced block and beam construction.

PRICED FROM $60,000

SPENCER CASTLE

SPENCER CASTLE

2910 COOK STREET

For private showings or for a brochure, mailed upon request, call . . .

384-4013, 384-2944

you are invited to compare

WINDSOR MANOR

848 ESQUIMALT RD.

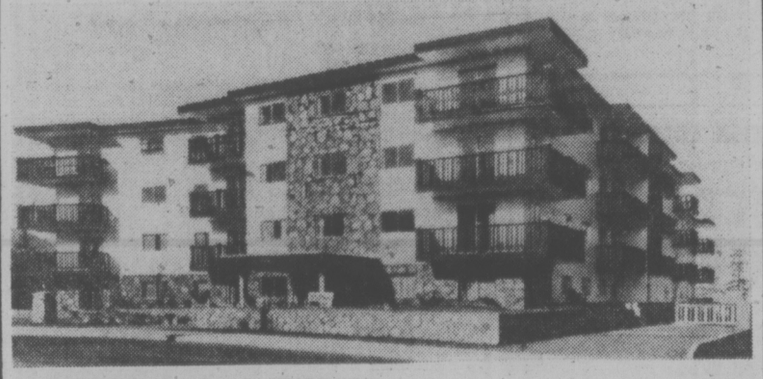

OPEN MONDAY to SATURDAY
1:30—4:30 P.M. (evenings by appointment)

DELUXE CONDOMINIUM RESIDENCES
$18,500—$39,200

gracious living for a sensible investment

Offering a varied choice of spacious floor plans in studio, one and two-bedroom suites (some with 2-piece ensuite); patios, balconies, colored appliances, carpeting, drapes and superior sound-proofing.

Attractive landscaping, controlled entry, hydraulic elevator, sauna, swirl bath, billiards, recreation room, hobby room, putting green, parking, convenient location and minimum maintenance for enjoyable, carefree living.

EXCELLENT FINANCING AVAILABLE

CANADA PERMANENT TRUST COMPANY

1125 Douglas St. Phone 382-9191

H. J. McDANNOLD (Res. 658-8844)

A PLACE TO PUT VALUED ANTIQUES

that have been in the family for generations. A place where unique, hidden covered parking will keep a shine on the Mercedes — it's a place to collect the mail while you're in Acapulco. It's a place — for living — for people accustomed to the finest and able to enjoy it. It's Clarence House.

It's true — Clarence House may well have been created for you. From the oriental rugs and quarry tile in the lobby to the signed prints in the hallway —

Clarence House is all luxury, all comfort. This is apartment ownership for a special few — above Victoria, with a sweeping panorama view that's far better experienced than described. It would be our great pleasure to arrange a personal appointment for you — or feel free to visit any afternoon. Clarence House, 139 Clarence Street — it's not for everyone — but then, that was the idea.

Privacy - only four units per floor □ *All corner views*
Hidden covered parking □ *Indoor pool, sauna, and swirl pool*

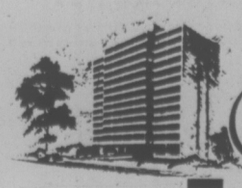

Clarence House

For appointment call PACIFIC STRATA SERVICES LTD. *386-2437 384-9435 Evenings 386-0808*
1:30 p.m. to 4:30 p.m. 7:00 to 9:00 p.m.

Lead Poisoning Potential Studied in Silverware

Tests are being carried out in Ottawa to determine whether a variety of silver-plated cups, dishes and other kitchenware are a potentially serious lead poisoning threat.

If tests prove they are poisonous an amendment will be made to the Hazardous Products Act.

Bill White, products safety specialist with the consumer and corporate affairs department in Vancouver, said Thursday:

"They are actively investigating and making tests, both of Canadian-made items and ones that are imported. If they find a problem exists legislation will have to be introduced so the matter can be controlled."

The United States' Food and Drug Administration, which works closely with the Canadian department, began its investigations Tuesday.

So far, the agency has examined 90 different silver-plated articles, including baby cups, tankards, coffee sets, goblets and salad bowls.

The U.S. department limits the amount of lead allowed to leach from silver-plated products to seven parts per million. Some of the articles examined have counts as high as 316 parts per million.

Canada's Hazardous Products Act sets no limits for silver-plated items, although it does for ceramic ware.

White said, "We are worried about lead and cadmium content in articles used in the serving, storing and preparation of food."

As in the U.S., the limit is seven parts per million for lead. For cadmium it's .5 parts per million.

It is believed repeated use by infants of children's cups or bowls with a high lead content could pose a chronic health hazard because children are much more susceptible than adults to brain damage from lead. Children also tend to absorb injested lead to a greater degree.

But both the Canadian and American departments are concerned that frequent use of silver-plated holloware items with high lead contents could also pose a serious health hazard to adults.

OPEN HOUSE — 1097 MAPLE RD.
Saturday 1:00 to 3:30
THIS HOME IS A REAL WINNER
1.1 Acre of tall trees in Deep Cove. Cozy custom built bungalow with 1600 sq., ft. sunken living room with heatilator fireplace. Dining room, den, well planned kitchen, 3 bedrooms and 2 baths plus large double attached garage and large patio with brick wall. Asking $79,900.
DARLENE PEDERSEN
656-3924 656-1881
MONTREAL TRUST CO.

OPEN HOUSE SAT. 1:30 - 4:30
6538 Throup Road
$47,500
Immaculate 3-bedroom home on ¾ acre level lot with a variety of fruit trees. All rooms good sized. Wall-to-wall in living and dining rooms. Double carport and sundeck. Large garden area ready to plant. Separate trailer pad that may be leased for extra income.
BOB KEELING 383-3860
PAT THERRIEN 642-5138
Island Pacific Realty
388-6231

JACK MEARS
OAK BAY REALTY LTD.
3618 Shelbourne St. — 598-3344 2194 Oak Bay Ave. — 598-3321

OPEN HOUSE—990 BRIGHTON CRESC.
SATURDAY 2:00 to 4:30
Close in on a quiet street — Oak Bay border. 3-bedroom family home with space for additional development down. Easy care lot. Price $53,900 with large mortgage.
For prior viewing call. Marj Napper,
598-3344 or 592-9554 Anytime!

OPEN TO VIEW
533 Atkins Sat. Feb. 15 10 a.m.-4:30 p.m.
At the corner of Selwyn and Atkins, a new home of 1300 sq. ft. Three bedrooms, two fireplaces, 1½ baths plus rough-in in full basement. Large lot of 17,000 sq. ft. Buy now and choose fireplace facing and colour of carpets. Call
598-5166 BEN PARENT 385-2861
NEWSTEAD REALTY LTD.

OPEN HOUSE
5 miles past Sooke Shopping Centre
WEST COAST ROAD
8101 WEST COAST RD., SAT. 1:30-4:30
A marvellous 3-bdrm., full-basement home located on its own private beach with a panoramic view of the Olympics. Constructed over a 10-year period by a master woodworker, the home is rich with teak cabinets and solid American walnut walls. Wrap-around picture windows and sundecks, heatilator fireplaces, and a fully equipped kitchen with only the best in appliances make it a heaven in country living. The property consists of 140' private, sheltered beach, and ½ acre of treed seclusion. A sacrifice at $92,900.00
388-6231 GLENN B. NICHOLLS 388-6275 LOCAL 572
ISLAND PACIFIC REALTY

OPEN HOUSE SATURDAY 1:30 to 4:30 p.m.
10456 JOCELYN PLACE
(Off Allbay Road)
SIDNEY
- WATERVIEWS
- EASY CARE GROUNDS
- 3 BEDROOMS
- NEAR MARINAS
- PATIO
- 2 BATHROOMS

$68,000
384-8124 GILES PERODEAU 656-4525
Pemberton, Holmes Ltd
1000 GOVERNMENT STREET

OPEN HOUSE
SAT. 1:30 — 4:30
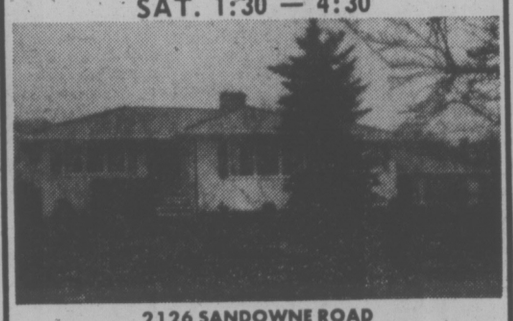
2126 SANDOWNE ROAD
This beautiful large home close to Uplands offers 3 large bedrooms, quality carpet, wall-to-wall carpeting in the dining room and living room, which boasts a gorgeous fireplace. There is a gigantic family room, a large workshop, and laundry area downstairs. The wrought iron gate connects the breezeway to a large separate garage. This large corner lot has been professionally landscaped with rock walls and iron lamp posts. Priced to sell QUICKLY at $74,900.
388-5231 GERRY FINNIGAN 388-6275 Local 2316
ISLAND PACIFIC REALTY

OPEN HOUSE — GORDON HEAD
JUST COMPLETED

1 - 4:30 P.M., SAT., FEB. 8th at 4516 TIEDMANN
(Off Ferndale, near Tyndall)
1400 sq. ft., 3-bedroom home, 2 bathrooms (fibreglass shower unit), 2 fireplaces, intercom, built-in vacuum system, dishwasher and garburator, large sundeck, ample parking. Lot 95x105. Take advantage of low interest rates and Government 2nd mortgage of $5,000. Only $71,900. See you there!
D F Hanley Agencies Ltd
WIN DOUGLAS
385-7761 24 hrs. 592-6479 Res.
D. F. Hanley Agencies Ltd.

OPEN HOUSE
SAT. 1:30 to 4:00 p.m.
4556 SEAWOOD TERRACE
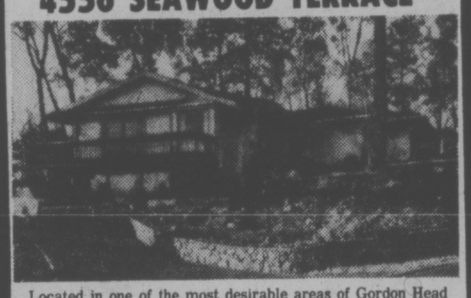
Located in one of the most desirable areas of Gordon Head this custom-designed home was especially built to take advantage of it's beautiful location and partial sea views. Living room, dining room, 3 bedrooms, den and large family room offer the ultimate in living comfort. The professionally landscaped grounds provide a beautiful background for this unique home. Asking $79,900. ML 10790
National Trust
JUNE HOUGHTON
OFFICE: 595-2961
RES: 477-6185

OPEN SATURDAY 1:00-4:00 p.m.
3811 BLENKINSOP
Near Tattersal
Sparkling new quality Tudor-style home set amongst tall firs and cedar. Two 4-piece bathrooms and a two-piece! Tremendous basement layout. Come and see. You won't be disappointed! Asking $64,900.
Trades and offers considered.
CITY TRUST
BOB GARSIDE
479-2735 or 383-4141

OPEN HOUSE
4089 EBONY TERRACE
SAT. 1:30 - 4:00 P.M.
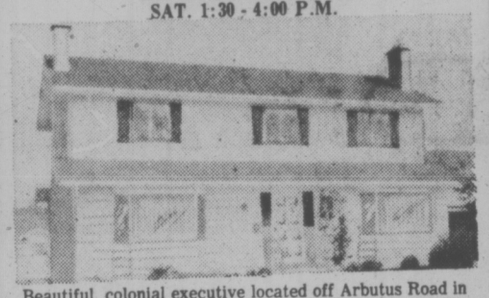
Beautiful, colonial executive located off Arbutus Road in an area of fine homes. Convenient main floor has an inviting foyer with powder room off, lovely living room with white brick fireplace. Large functional kitchen with enclosed laundry area and sundeck with sea glimpses. 4 bedrooms, 2 full baths on second floor. Full basement, double garage. In impeccable condition. Asking $89,500.
384-8001 MERYLE HAYS or res. 477-8324
The Royal Trust Co.

OPEN SATURDAY, 1:00-4:00 P.M.
1218 Craigflower
(opp. Gorge Vale Golf Course)
BRAND NEW! $63,900

Well-planned and constructed on a lovely treed lot. 16x14 master with 3-piece ensuite, washer/dryer on main floor, basement layout excellent for a suite. Many other worthwhile extras, including boat and trailer pads at rear. Trades taken.
WILL SHEPPARD 383-4141, 592-0878
CITY TRUST

OPEN FOR INSPECTION
2313 MIDDOWNE RD. — LANSDOWNE SLOPE
SAT. 1:30 — 4:30
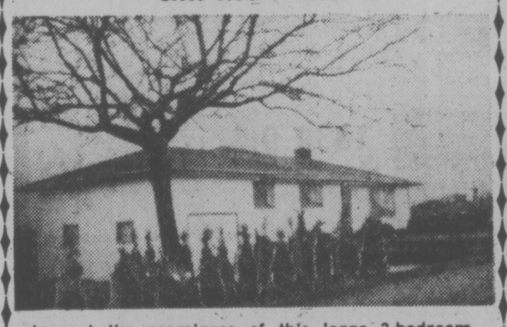
Inspect the roominess of this large 3-bedroom ranch-style home. Wide hallways, large rooms throughout with rumpus room with fireplace in high basement. Excellent mountain views. Must be sold!
Asking: $67,900
385-7721 CLIFF SALMOND 477-3626
Gardner Realty Ltd.

FOR YOUR VIEWING PLEASURE
SATURDAY 1:30-4:30 P.M.
2648 SOOKE ROAD
This beautiful home situated close to Glen Lake is meticulous inside and out. From the groomed 75'x110' treed lot to the cozy den downstairs this is a heart stealer. Main floor features: LR with FP, DR, large kitchen with EA, 3 Br's, 4-pce bath and large sundeck. Only 2 yrs. young for only $49,900.
384-8124 LARRY BROOKS 383-3203
Pemberton, Holmes Ltd
1000 Government Street

OPEN HOUSE
5520 ALDERLEY
Sat., Feb. 15, 2:00 to 4:00 p.m.
Immaculate 3-bedroom home. Sweeping valley and sea view from large family kitchen, dining room and living room. Good self-contained in-law suite in full high basement. Double carport, huge sundeck. Expensive imported shrubs complete the lovely setting of this home. Offers to $79,900. MLS.
YOUR HOSTESS:
ROMA NICOLL
477-0191 or 384-4827

OPEN HOUSE
SOOKE — $35,000
1929 Billings Rd.
SAT. — 1:30 to 4:30 P.M.

MUST BE SOLD!
Your opportunity to present an offer on this excellent piece of property. First time offered at this reduced price. Magnificent 1/3 of an acre of park-like grounds. Very close to Beach — Billings Spit. Features: very comfortable 2-bedroom home with large living room complete with resort-type Heatilator fireplace. Modern 4-piece bath. A MUST-SEE FOR THE STARTER — RETIREDS — SPORTSMEN OR INVESTOR.
M.L.S. 10460 CHUMMY CRABBE 388-5555 479-7998
B.C. LAND & INSURANCE AGENCY LTD.
530 BROUGHTON ST. 388-5555

OPEN TO VIEW

2015 CASA MARCIA
SATURDAY, 10 A.M. — 4:30 P.M.
$73,500
"Quality costs a little extra but lasts a lot longer". Take the time to see for yourself while enjoying a superb cup of coffee! Basic information is 1370 sq. ft. 3 Bedrooms, full basement and a large lot.
384-8124 WALT SLOCOMB 383-4035
Pemberton, Holmes Ltd
1000 GOVERNMENT STREET

OPEN HOUSE
580 BAKER STREET
SATURDAY 1:30 - 4 P.M.
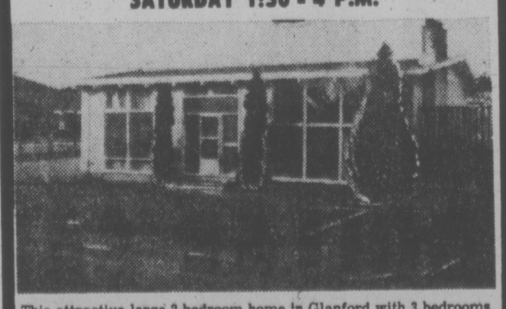
This attractive large 2-bedroom home in Glanford with 3 bedrooms in full high basement. Large living room with floor-to-ceiling fireplace. Dining room, good size kitchen; 4-pce. bath on main floor. Extra bathroom in basement.
Wall & Hidekop Homefinders Realty Ltd.
HAL BARBER — 386-2911
or 479-6479 (Res.)

OPEN HOUSE
SAT. 1:30 to 4:00
OAK BAY — SPECTACULAR VIEWS

240 KING GEORGE TERRACE
Very comfortable executive family home. 4 or 5 bedrooms, 2½ bathrooms. Large living room, separate dining room. Eating area in cosy family room, 3 fireplaces. Recreation room, very attractive, easy-care lot. Double garage, plus carport. Full price: $115,000.
Call: CONNIE O'REGAN at 598-3321 or 592-0454
JACK MEARS
OAK BAY REALTY LTD.
2194 Oak Bay Ave. 598-3321

OPEN HOUSE
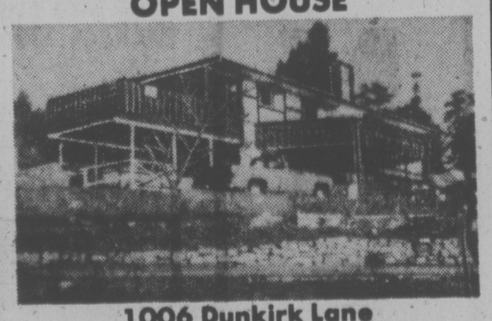
1006 Dunkirk Lane
(Just North of Admirals-Gorge Rd.)
SATURDAY 1:00 - 4:30
It's going to be well worth your time to come view with me this most attractive 2-year-old, 5-bedroom, custom crafted dream!! 2½ baths, 2 fireplaces, family room, rec room, workshop, piped music throughout, double thermostats, drive-in garage, plus carport and all this on .3 acre lot with a commanding view of the Gorge. A 9¾% mortgage makes the price very decent at $72,900.
For prior viewing phone
MURRAY ROTHSCHILD
Res. 477-9393 Bus. 652-1141
Seaboard Properties Ltd.

HORWOOD MARINE LTD.

Victoria's Greatest BOAT SHOW

Friday 'til 9 P.M.
Sat.
9 A.M. to 5 P.M.
February 14-15

SPECIAL DOOR PRIZE
C.B. RADIO
DRAW MARCH 1st

Prices Effective Feb. 14th to March 1st, 1975

Glas-Ply Boat Show Specials

170 Volvo Reg. $12,995
$186 Per Month* SALE $11,695
Includes: Suntop, camper cover, dinette, gallery, marine head.
21' EXPRESS
Gunwale length: 22' 10" Beam: 96"
Overall length: 21' 4" Depth: 54"
(Weight with 165 M/C) Weight: 3700 lbs.
2100 S Express offers an inviting array of luxury features as standard equipment. A true trailerable 21' cruiser with features that will individualize the Glas-Ply of your choice. No other 21' trailerable cruiser can be more personally yours.
SHOW SPECIAL $11,695

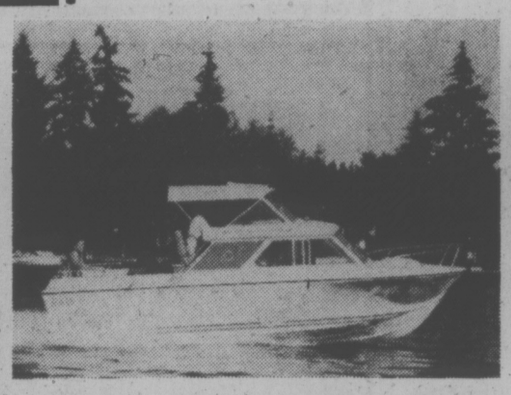

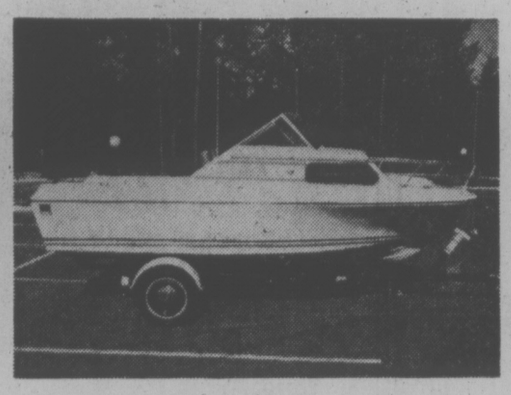

19' Outboard Cutty
Reg. $5995 SALE $5195
$104 Per Month*
Price includes: Suntop, marine head, built-in gas tank, V-berth, wiper. (Trailer extra)
GP 19' CUTTY OUTBOARD
Specifications:
Gunwale length: 20' 6"
Overall length: 19' 2"
Beam: 92"
Weight: 1890 lbs.
Maximum HP 150 HP
SHOW SPECIAL $5195

130 Volvo
Reg. $9395 SALE $8395
$131 Per Month*
Price includes: Marine head, full camper, wiper, suntop. Forward V-berth.
GP191 CUTTY
Specifications:
Gunwale length: 20' 6"
Overall length: 19' 2"
Beam: 92"
Depth: 48"
Weight: 2550 lbs.
(Weight with 140 M/C)
SHOW SPECIAL $8395

21 Cutty—165 Merc
Reg. $12,395 SALE $10,995
$172 Per Month*
Includes: Hardtop, full camper cover, marine head, cabin table.
All new for '75 in interior design is the 2100 SL Cutty available in an open model with optional convertible top or with the optional fiberglass hard top. Another glamorous option for this kind is the full-length glass bulkhead with sliding door. This feature will add many hours and many days to your boating pleasure.
21' CUTTY Beam: 96"
Gunwale length: 22' 10" Depth: 54"
Overall length: 21' 4" Weight: 3355 lbs.
(Weight with 165 M/C)
SHOW SPECIAL $10,995

AUTHORIZED SERVICE DEALER FOR
Mercruiser and Volvo Penta
MERCURY MARINE

GLAS PLY
LIFETIME WARRANTY
Each new Glas-Ply boat shall be warranteed to the original purchaser to be free from structural defects in fiberglass material and fiberglass workmanship under normal recommended use or service as long as the original purchaser owns the boat.
WARRANTY

On Location BANK OF B.C.
Low Cost Financing . . . So easy to buy!

K & C THERMOGLASS
RICHMOND, B.C. (604) 278-6207 MADE IN CANADA

Boat Show Specials

Prices Effective Feb. 14th to March 1st, 1975.

188 MERC K & C 2380
New '74 Model
Reg. $14,995 SALE $12,495
$198 Per Month*
Includes: Command bridge, hydrolic steering, full galley, dinette, Alaska bulkhead, full swingrid, full canvas. SONIC BARRIER SOUND-PROOFING.
The K & C 2380 Command Bridge gives you a bird's eye view of the action from a fully instrumented upper control station.
SHOW SPECIAL $12,495

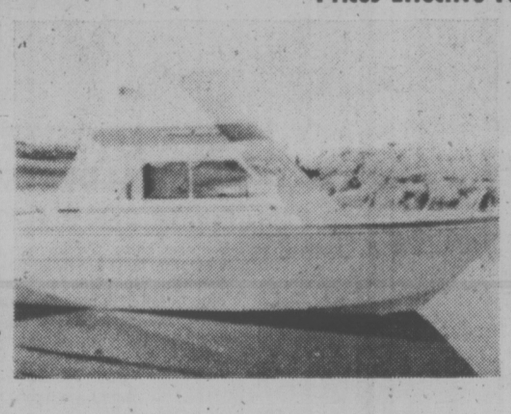

1830 O.B.
Reg. $2895 SALE $2495
$78 Per Month*
Includes: Full camper sleeper seats. Complete deck hardware.
SO MUCH FOR SO LITTLE!
SHOW SPECIAL $2495

1530 O.B.
BOAT and EZ LOADER TRAILER PACKAGE 2390
SALE $1995
$65 Per Month*
New for '75 is the 1530, our lowest priced model providing fun for all the family.
SHOW SPECIAL $1995

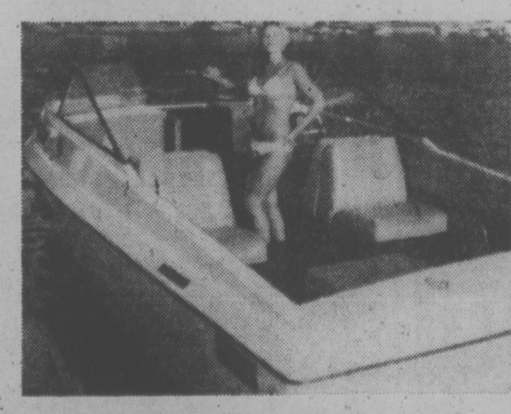

2000 K & C
Reg. $9095 SALE $7995
$126 Per Month*
Get it all — the performance and handling of a runabout plus comfortable weekend accommodations. And . . . there's plenty of freeboard for safety challenging big water.
SHOW SPECIAL $7995

* Based on low cost, B.C. Bank Financing
20% Down — Monthly Payments up to 84 Months (Tax included.)

QUARTER MILLION DOLLAR SALE!
. . . Boats, Cars, Trucks and Campers Taken in Trade!

823 PANDORA AT BLANSHARD (Across from B.C. Hydro) 385-1451
WE SERVICE WHAT WE SELL (Division of Horwood Mazda)

FREE COFFEE

Friends, Adversaries Pay Tribute to Laing

VANCOUVER (CP) — Senator Arthur Laing, who spent more than 25 years involved in Canadian politics, died Thursday in hospital of stomach cancer at the age of 70.

The former federal Liberal cabinet minister and British Columbia Liberal leader was respected and admired by politicians from all parties. Shortly after news of his death was announced, tributes poured in from political allies and opponents alike.

Prime Minister Trudeau remembered Senator Laing "as a person who could fight tenaciously for what he believed in without allowing his personal convictions to blind him to the worth of an opponent's position."

"It is a tribute to this ability that he could accomplish so much — creating new opportunities in the north, combining resource development with environmental protection, encouraging self-sufficient and independence for Canada's native peoples — while also earning the respect of both political friends and adversaries."

Former prime minister John Diefenbaker said "he was a devoted parliamentarian and a good minister."

"I knew him for 30 years," he added. "He was always a gentleman."

W. A. C. Bennett, former leader of the B.C. Social Credit party, and Laing's major opponent in the legislature, said Laing had been "a great British Columbian, and a good Canadian. We owe him a debt for his record of service."

Ray Perrault, government leader in the Senate, said Senator Laing was "one of the most dedicated public servants in the history of this country."

Allister Grosart, deputy opposition leader in the Senate, said "He was absolutely outstanding and when he spoke in the Senate he added greatly to everyone's knowledge."

Robert Stanfield, Progressive Conservative leader, praised Senator Laing as "a warm and generous man who was always able to see Canada as a whole."

Laing was born at Eburne, B.C., on Sept. 9, 1904, and attended the University of British Columbia where he received a bachelor of agriculture degree in 1925. He worked as a public relations officer for two agricultural companies before becoming involved in politics on a full-time basis in 1949.

In that year, he was elected to the House of Commons for Vancouver South. In 1953, a year after the B.C. Liberal government was defeated by Social Credit, Laing quit his Commons seat to return to his native province as Liberal leader.

He won a seat in the 1953 provincial election but was defeated three years later. However, he continued as provincial leader until 1959.

Following a three-year break from politics, Laing was re-elected to the Commons in the 1962 federal election, again in Vancouver South. He was re-elected in the 1963, 1965 and 1968 federal elections.

He was minister of northern affairs and natural resources in the Lester Pearson government from 1963 to 1966 and was minister of Indian affairs and northern development until 1968.

When Pierre Trudeau became prime minister in 1968, Laing was shifted to the public works portfolio, holding it until 1972. In January of 1972 he was appointed minister of veterans affairs.

He did not run in the 1972 federal election and was appointed to the Senate late that year.

He is survived by his wife, Elma, whom he married in 1937.

10 From Faculty On UVic Senate

Ten University of Victoria faculty members have been elected to sit on UVic's new, expanded Senate.

Representing five separate faculties, they are the first of 48 senators chosen.

As stipulated in the new Universities Act, UVic's Senate will have more members than its present 41 when it meets for the first time around April.

Professors elected this week are Dr. Gordon Hobson, psychology department; Dr. John Woods, philosophy; Dr. Arthur Kratzmann, education; Dr. Henry Timko, education; Prof. John Dobereiner, visual arts; Dr. Harvey Miller, theatre; Dr. Walter Barss, physics; Dr. Charles Daniels, philosophy; Prof. Ronald Cheffins, political science; and Prof. Diane Priestly of the faculty of law.

In other elections at UVic, buildings and grounds security guard Alfred Lee has been voted staff represenative to the Board of Governors.

Lee, 53, is a retired naval lieutenant who came to UVic in 1969. He is an active Canadian Union of Public Employees member and sits on four CUPE committees.

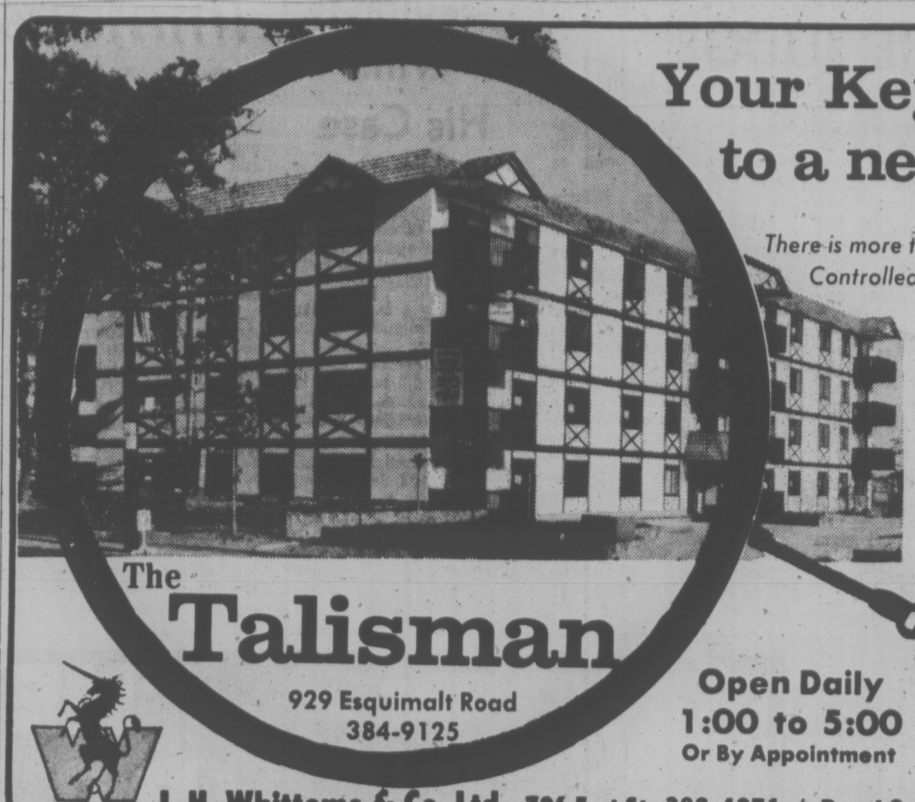

Your Key . . .
to a new way of life

There is more to come home to at The Talisman. Controlled entrance, hobby room, sauna and whirlpool, entertainment lounge scenic views — and a friendly atmosphere.

See these well designed spacious apartment homes with two bedrooms, some with extra half bath ensuite, lots of parking.

$34,500 to $40,500
10½% FINANCING

The Talisman
929 Esquimalt Road
384-9125

Open Daily
1:00 to 5:00
Or By Appointment

J. H. Whittome & Co. Ltd. 706 Fort St. 388-4271 / Royal Oak 479-1667

Winton House

2 - BEDROOM CONDOMINIUM SUITES

1792 Rockland Ave.
(Corner of Oak Bay Avenue)

14 Exceptionally Large Corner Suites

Offering Advantages of:
- Prestige Location
- Bus Service at Door
- Close to Shops
- Pleasant Garden Views
- View Mt. Tolmie and Mt. Doug

Featuring:
- 6 Different 2 Bedroom Floor Plans
- Breakfast Areas in kitchens
- 1½ or 2 full bathrooms
- Extra Bright Suites
- Large Balconies

Exceptional Values

Floor Areas of 1070 to 1400 Square Feet
Priced from $35,500 to $46,000

Open To View: Sat. 10 a.m. - 5 p.m.

WHYTE & GOWER OAK BAY PROPERTIES LTD.
Victoria's Leading Condominium Brokers
2227 Oak Bay Avenue 592-2407

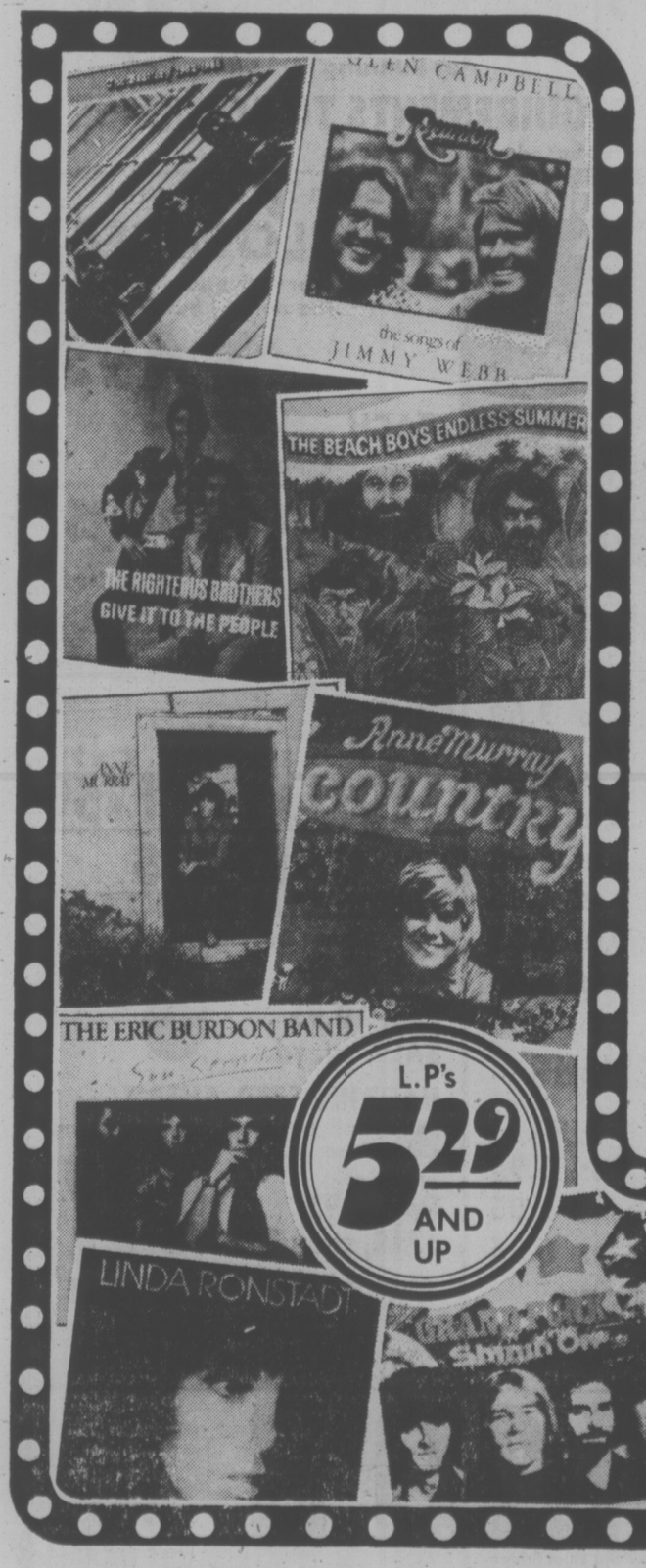

Listen to this ♪ ad! ♫

Capitol records
presents

PAUL McCARTNEY
JOHN LENNON
RINGO
ANN MURRAY
HELEN REDDY
BEACH BOYS
THE BEATLES
GRAND FUNK
PINK FLOYD
GOOSE CREEK
GLEN CAMPBELL
MERLE HAGGARD
BUCK OWENS
SUSAN RAYS
LINDA RONDSTADT

and many, many more

Kent's TV
742 FORT ST.
383-7104
Free Parking in View St. Parkade While Shopping with Us
• Serving Victoria Since 1862 •
A Division of C. Taylor Home Appliances Ltd.

BEFORE THE JUDGE

Herbert Isadore Woods, sentenced to four months in jail last September for theft, had only been free four days when arrested Dec. 18 and charged with theft of mail.

He had been in custody since then awaiting trial but in Victoria provincial court Wednesday decided to plead guilty to possession of stolen mail.

The crown agreed not to proceed with the theft charge.

Prosecutor Clarence Vause said police saw Woods, 21, of no fixed address, wandering across Bastion Square carrying a large parcel and stopped him as he was about to hail a taxi on Government.

Police noticed the parcel was addressed to a party on Sooke Road and asked Woods where he had got it.

He replied he had bought it from a man behind the Churchill Hotel for $5.

Woods told police he did not know what the parcel contained.

Vause noted the accused had a "very extensive record" dating back to 1971 and including convictions for possession of offensive weapon, theft, breaking and entering and possession of stolen property.

"Unfortunately he has been in almost constant trouble in the last four years," Judge William Ostler said. "Clearly he has not learned his lesson."

He sentenced Woods to one year in jail.

* * *

A 32-year-old man was sentenced to five months in jail and placed on one year probation after pleading guilty to two charges of breaking and entering and theft.

Joseph Francis Louis Paul Fortin, 1414 Hillside, was charged in connection with a break-in at a private home, 943 Forshaw, Dec. 24. More than $1,700 worth of goods was taken.

While on judicial interim release for this charge, Fortin broke into a room at the Royal Olympia Hotel, 642 Johnson, Jan. 30, stealing a television, camera, radio, lighter and pen, police said.

Ostler recommended the sentence be served in a forestry camp.

* * *

Herbert Lewis Carson, 47, no fixed address, was sentenced to 45 days in jail after pleading guilty to stealing a $70 overcoat from The Bay Wednesday.

Carson said he went into the store to buy cigarettes and as he was leaving tried on the coat.

"I didn't have a coat and I was cold," he told the judge.

* * *

Twenty-four-year-old Edward Glen Kennedy of Saanichton admitted breaking into his own car Feb. 1 and feigning theft of his tapedeck in order to obtain money from a car insurance company.

Kennedy, who pleaded guilty to mischief, was fined $100.

* * *

Raymond Dayle Thorpe, 21, of 2814A Leigh Rd., received a $400 fine and licence suspension after pleading guilty to impaired driving.

Thorpe had been driving along Highway 17 Feb. 2 at 80 to 85 miles per hour when stopped by police.

* * *

A 19-year-old pleaded guilty to possession of marijuana and was fined $75.

Police said they saw John Daryl Hatten, 2722 Cumberland, place something in his mouth as he was leaving a local beer parlor Feb. 5. It proved to be a plastic baggie containing marijuana.

* * *

Donald Wayne Eakins, 28, was sentenced to three months in jail for supplying liquor to a 13-year-old boy in Victoria while he was on temporary release from the William Head institution.

Judge Harold Alder said Eakins, who had a previous record, created problems for the community as well as himself.

Defence lawyer William McElmoyle said Eakins had been held at the Wilkinson Road provincial jail since his arrest in October on a charge of juvenile delinquency.

McElmoyle said Eakins found it "much worse" than the medium-security prison at William Head.

Alder said the jail term would follow Eakins' release from his present term. A one-year probation was also given, to start with the completion of all other sentences.

* * *

Brian Walter Clark, 31, of 1035 McClure, was fined $200 after pleading guilty to shoplifting music tapes from The Bay, Nov. 15.

BOOKS!
See Goodwill's Book Sale!
February 15th.-9:30 a.m.

Saulnier Wins His Case

By ANDRE OUIMET

OTTAWA (FP) — Jacques Saulnier, suspended as Montreal police director in 1971, won his case against the Quebec Police Commission in Supreme Court Thursday.

Over-ruling a Quebec Court of Appeal judgment, the Supreme Court confirmed a lower court decision that the commission did not have the power to recommend that Saulnier be assigned a lower rank.

A police commission inquiry had ruled that Saulnier was not competent to remain as Montreal's top policeman after reviewing a 1967 incident in which Saulnier had belatedly returned a color TV set given him by the La Salle hotel management.

Immense Power 'Blinded' Dean

OTTAWA (CP) — John Dean, convicted Watergate conspirator, told students at Carleton University Thursday night he was blinded by ambition and seduced by power and the trappings of power.

Dean, speaking to a gymnasium crowd of about 1,600, said he enjoyed the trappings of power he had while he was counsel to former president Nixon.

He found it was possible to summon a helicopter for virtually any reason and could use White House telephones to connect him with any place he wished.

"American people place more power in their president than you can conceive," he told the courteous and receptive audience.

In answer to a question from the audience concerning his personal standard of living, he said he has $4,000 in his chequing account and has no plans to get rich on the proceeds of Watergate.

"I plan to drive my old Datsun for a long time," he said.

Many of the offers he had received to write magazine articles would have been more profitable than the whole lecture tour of college campuses, he said.

Students paid $2 to see Dean and non-students $3. Dean's fee is said to have been $3,500. His two-hour appearance unveiled no revalations regarding the affair that culminated in Richard Nixon, resigning as president.

He said, in answer to another question that former president Nixon had good characteristics which have been clouded by the Watergate affair.

The former president was human and easy to talk with, he said. He also showed great abilitiy in being able to consume large amounts of material in order to be well-briefed on a subject.

NOT RECEIVED YOUR REGISTRATION FORM?
1975 autoplan INSURANCE AND LICENCE
SIMPLY PHONE US
384-8124
FOR FULL INFORMATION
No Waiting — No Queues — Personal Service
Open for your convenience 9 to 2 Saturdays
Pemberton, Holmes Ltd
1000 GOVERNMENT STREET

$1.20
won't BUY
a Snowmobile

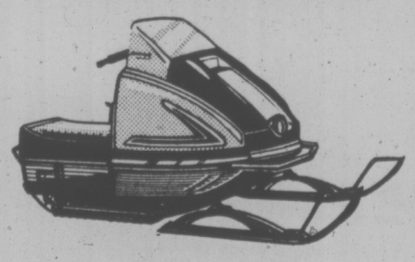

but it can
SELL one!

Sportsminded people are continually checking the Classified Ads for good used sports equipment. Turn idle sports items into cash by advertising them in this paper.

$1.20 FOR TEN WORDS
One insertion in BOTH Victoria's daily newspapers!

PHONE 386-2121
Monday through Saturday 8 a.m. to 6 p.m.
Classified Advertising Dept.

Victoria's Two Daily Newspapers
THE DAILY COLONIST
and VICTORIA TIMES

"HEY VICTORIA, DO-IT-YOURSELF with DOMAN'S
INCLUDE US IN YOUR PLANS
COME IN AND SAVE !!!
FENCING SPREE

BASKET WEAVE
6 Boards high; complete with posts, dividers and nails. 10' Sections.
Per Running Ft. ONLY ..... 95¢

PICKET FENCING
3' High
1"x4" Pickets
8' Sections
Per Running Ft. ... 79¢

GOOD NEIGHBOUR
4' High cedar for good looks and durability.
8' Sections.
Per Running Ft. 1.69

2 RAIL RANCH FENCE
1"x4" rough cedar.
Per Running Ft. ... 79¢

BRING YOUR FENCE REQUIREMENTS TO DOMAN'S!!
All fence prices based on 50' minimums.

YOU WANT PLYWOOD?
GET IT AT DOMAN's
4'x8' Sheets

D UNSANDED		D SANDED
	1/4"	5.30
3.85	5/16	
4.10	3/8"	6.70
5.19	1/2"	7.75
6.59	5/8"	8.50
7.95	3/4"	9.49

Bath Tub/Shower
ENCLOSURES
Sliding door with opaque screen.
Fits normal bath.
EACH 34.95
Limited Quantity

GARAGE DOORS

8' x 7' 109.00
8' x 6'6" 119.00
9' x 7' 125.00

SAVE ON LUMBER

3/4x1¼—6	20¢
1x3—6	25¢
1x4—6	33¢
1x6—6	52¢
2x2—6	35¢
2x3—6	40¢
2x4—6	45¢
2x6—6	82¢
2x8—6	1.08
1x4 S4S Cedar Per Lin. Ft.	8¢
2x4—7 Common Bundle of 10	5.88

FIBREGLAS INSULATION
100 Ft. Per Roll
ONLY EACH 7.39

CERAMIC TILE
Four Decorator Colors
1 3/8" ONLY, sq. ft. 99¢

Mahogany
BEVEL CASING
For around doors and windows.
2 Pcs. 7'
1 Pce. 3'
1 5/8" Wide
SET 1.99

HARDBOARD
4'x8'—1/8"
Sheet ONLY 2.59
Limited Stock

DOMAN'S Have MOVABLE LOUVER SHUTTERS in STOCK NOW!

Prefinished
WALL PANELLING
4' X 8'

	Reg.	SALE
MAHOGANY PANELS	5.50	3.69
CITATION SILVER ASH Ideal for that rumpus room.	5.95	3.88
PLANET GOLD FLICKED	6.95	4.95
ROAD RUNNER	6.95	4.95
TROPICANA	6.95	4.95
RUSTIC WALNUT	7.95	5.65
PECAN	7.95	5.65
BARWICH CEDAR	7.95	6.85

REAL WOOD PANELLING
At warehouse prices!!

	Reg.	SALE
RUSTIC MAPLE	16.95	6.95
RUSTIC BIRCH	16.95	6.95
IROQUOIS BIRCH	16.95	6.95

PICK UP YOUR FREE WALL PANELLING GUIDE!

CARPETS
CONTINENTAL COLLECTION
Kitchen Carpet 1 Roll only.
Reg. 10.95
SALE, sq. yd. 6.95

HARDING STEP-AHEAD
Patterned, two-tone, random shear.
Colors: Red, green, gold.
Reg. 9.95
SALE, sq. yd. 6.49

MANY CARPET REMNANTS TO CHOOSE FROM AT FANTASTIC SAVINGS!

The Above Specials available at VICTORIA STORE ONLY
Phone us for Shipping Arrangements to Anywhere On the Island

Chargex Welcomed or Use Our Convenient Credit Accounts

DOMAN'S
280 BAY STREET
Just over Point Ellice Bridge

Open Monday to Saturday 7:30 a.m. - 5:30 p.m.

If Law Is Hang, Then Hang 'Em'

REYNOLDS
. . . hang 'em

OTTAWA (CP) — "We must abide by the majority. If the law says hang 'em — hang 'em," said John Reynolds, Conservative MP for the British Columbia constituency of Burnaby-Richmond-Delta, when asked about the Supreme Court of Canada rejection Thursday of an appeal by police-slayer Rene Vaillancourt.

Vaillancourt is due to be hanged March 12 unless the cabinet commutes his sentence to life imprisonment.

A spokesman for Solicitor-General Warren Allmand's office said Thursday the date will have to be postponed. It is unlikely that a cabinet decision can be made before May because of the need to obtain reports from two psychiatrists.

Meanwhile, Reynolds, who is part of a group circulating a capital punishment petition across the country, received support from the Canadian Association of Chiefs of Police.

Chief John Gregory of Victoria, president of the association which is meeting here, said in a statement:

"What we have maintained is that having exhausted all levels of the law, the cabinet should not interfere with the decisions of the various courts." Saanich Police Chief Bob Peterson said "the general opinion is that there is a law, there is a statute, and that statute should be abided by."

Reynolds noted that there have been 10 murders of police officers since 1968 when the Criminal Code was amended to permit the execution only of killers of policemen and prison guards.

The death penalty of six of the persons charged had been commuted to life imprisonment by the cabinet. The other four cases still were in the process of appeal.

Reynolds forecast that the cabinet also will commute Vaillancourt. He said police morale will drop a little lower. If the cabinet continued to commute, police would start taking the law into their own hands and executing murder suspects.

In the Senate, two former provincial premiers said the federal cabinet is shirking its responsibility by commuting all death sentences.

"We have not protected our society adequately since 1962 because we have not had one capital punishment since 1962," Senator Louis Robichaud (L—New Brunswick) said during debate of his private bill to restrict the cabinet's power to commute death sentences.

Senator Robichaud, former New Brunswick premier, said his bill would restrict cabinet to commuting only death sentences accompanied by recommendations of clemency from a judge or jury. The cabinet also could commute a sentence if the jury was undecided.

Senator Ernest Manning (SC—Alberta) said he favors capital punishment in all cases of "willful murder" but doesn't think the cabinet's power to commute sentences should be restricted.

"I think the solution to the problem is to get the cabinet, the government of this country, to stop abusing that responsibility," said Senator Manning, former Alberta premier.

"I personally believe in capital punishment . . . because I believe in the sanctity of life," he said. "The sanctity of life cannot be preserved by a society that permits people to take the lives of others with impunity."

In 1968, Parliament suspended the death penalty for all but killers of on-duty police officers and prison guards. The last hanging in Canada was in 1962, when two men were hanged in Toronto.

Postal Violence Out—Mackasey

OTTAWA (CP) — Postmaster-General Bryce Mackasey said in the Commons Thursday he will not tolerate violence in the post office even if his stand leads to wildcat strikes in some parts of the country.

Mackasey, replying to questions from Walter Dinsdale (PC—Brandon-Souris), said a small nucleus of post office workers have been causing trouble.

Wednesday, a Montreal postal supervisor required hospital treatment after being assaulted by another post office employee. The supervisor was hit with a chair.

Mackasey said the employee had been dismissed, but later changed that to suspended. Also, the post office was encouraging the supervisor to press charges.

Many of the troubles of the post office were being caused by small groups of troublemakers who were able to bring the service to a halt, Mackasey said.

He added that while some postal workers were backing a boycott of the postal code out of genuine fear of the department's $90 million automation program, a small group is out to destroy the system.

"They will not succeed," he said.

Outside the Commons, Mackasey said the "one per cent" who do not want to work could leave to make room for others.

He said he refuses to ignore post office violence even though he has been advised that statements on the subject might start some illegal walkouts.

Troop Carrier From Brazil Irks McKinnon

OTTAWA (CP) — Two opposition critics have expressed concern that the Canadian Armed Forces is considering purchasing an armored vehicle from military-ruled Brazil.

Allan McKinnon (PC—Victoria) and Andrew Brewin (NDP—Toronto Greenwood) both have expressed fear that a purchase from Brazil will assist an armaments industry in a dictatorship.

McKinnon, Progressive Conservative military critic, raised the matter in the Commons this week. Both he and Brewin, New Democrat external affairs critic, also talked about it in interviews.

The defence department has said that it is testing three vehicles which could be used to carry troops or weapons, at Camp Wainwright in Alberta.

They are from Brazil, Switzerland and the United States. After tests the department will decide which it wants.

They are wheeled vehicles, small enough to operate in urban areas. As an indication of the need for such a vehicle the armed forces say that they have difficulty in Nicosia, Cyprus, wheeling through narrow streets with the present large armored personnel carriers in use.

LEASE
A BRAND NEW
PLYMOUTH CRICKET
$69 Per Month
36 Month Net Lease

Instant Cash For Your Present Car
CHRYSLER LEASING
CARS·TRUCKS
ENSIGN LEASE LTD.
YATES AT COOK 386-2411

Who invented the Screwdriver?
Smirnoff
The Vodka that leaves you breathless.

WAGON TRAIN HOMES LTD.
OPEN HOUSE
20 Homes from $11,500.00
All Set Up, Skirted, Landscaped
Immediate Occupancy
Never before has Victoria had such a selection of completed homes in one Park.
See each home in its natural surroundings and permanent setting.
Free on-the-spot credit check
Free Coffee and Donuts
Open House at Hidden Valley
Friday, Saturday and Sunday
9:00 a.m. to 9:00 p.m.
Take the Trans-Canada Highway north and turn right on Brock Avenue (one block north of Millstream). Follow Florence Lake Road to beautiful Hidden Valley. From the Clubhouse you will be given a guided tour. We invite city planners and elected representatives to view this "mini-city".
WAGON TRAIN HOMES LTD.

YOUNG'S AUDIO DEPT. (somewhat reluctantly) announces:
PROFIT GOES OUT THE WINDOW
WE'RE NOT SAYING WE WON'T MAKE ANY PROFIT, BUT PROFIT IS NOT THE MAIN OBJECT OF THIS SALE—OUR MAIN CONCERN IS TO CLEAR OUT $100,000 WORTH OF STOCK BEFORE OUR YEAR-END INVENTORY!
OUR ENTIRE STOCK OPEN TO OFFERS!
Toshiba, Lux, Pioneer, Impex
J.V.C., Sanyo, Koss, Tandberg
KLH, Celestion, Jelco, Garrard
Creative, Dual, PE, Micro, Rotel
NO REASONABLE OFFER REFUSED!
ALL SALES FINAL
NO Layaways or Delivery
at the prices we'll be selling for!
Bank Financing readily available!
MASTER CHARGE and CHARGEX TOO!
SHOP EARLY OFFER LIMITED TO AVAILABLE STOCK!

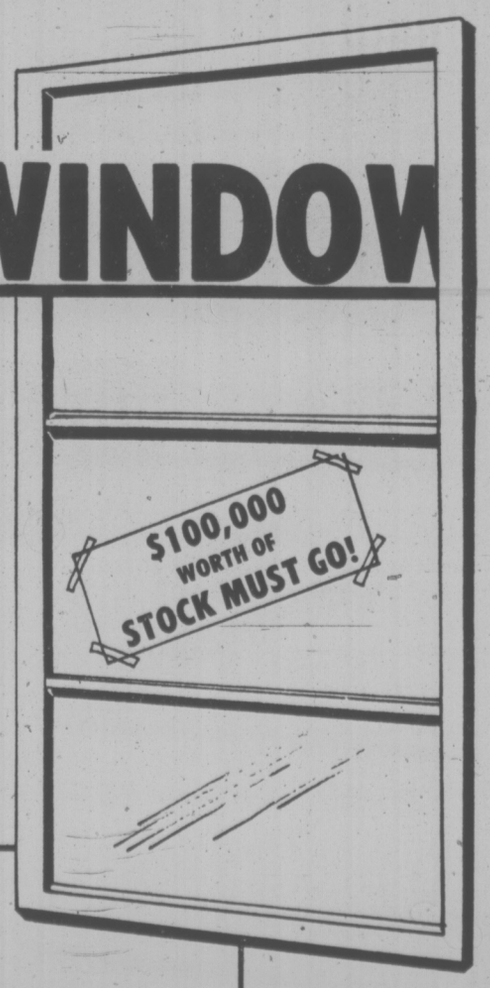

YOUNG'S AUDIO DEPT.
Victoria
794 FORT ST.
382-5512
Port Alberni
1303 REDFORD
724-2412
5 YEAR STEREO GUARANTEE!
As long as we don't LOSE money on any item, we won't feel too bad!

No Job Sacrifice Turner Pledges

OTTAWA (CP) — The government must learn the price and wage demands of business and labor and monitor the progress of U.S. President Gerald Ford's economic program before deciding on possible further economic stimulation, Finance Minister John Turner said Thursday.

There now are too many unknowns for the government to decide immediately if further stimulus is needed on top of the measures proposed in the Nov. 18 budget, Turner said during clause-by-clause commons study of his omnibus income tax bill.

But whatever happens, the government is determined to avoid sacrificing jobs to control inflation, he told Opposition Leader Robert Stanfield.

"I wouldn't want it felt that I was trading off working men and women's ability to keep pace with the economy in terms of prices with their jobs," he said.

Stanfield asked Thursday whether acceptance of a consensus by business and labor, among others, would make it any easier for the government to propose expansionary measures.

Turner said the $3 billion in tax cuts contained in the budget already is having an efftct because payroll income-tax deduction changes began Jan. 1. It was important to neither underestimate the gravity of inflation and unemployment nor to be "panicked into a false or premature position."

The whole problem was "a bit stark in economic terms — but I want to proceed in human terms," he said. Mr. Turner took issue with critics who said unemployment in January was at its worst since the depression. The 8.4-per cent actual unemployment rate — 6.7 per cent when adjusted for seasonal impact — was "very disturbing" and was at its highest January level since 1962.

Yet critics forget that the over-all number of jobs is at a record level with one million new jobs created in the last three years, he said.

Stanfield accused Turner of making false comparisons in measuring the present state of the economy against conditions in the early 1960s.

Unemployment was high then, he said, but inflation was not a problem.

★

If I Were Satisfied, I'd Quit!

OTTAWA (CP) — It would be useless to continue as finance minister if he were satisfied with the state of the economy, John Turner said Thursday.

"I wouldn't be of any more use in this particular job," he said in the Commons. He did not elaborate.

His comment was promoted by a renewed barrage of questions on the economic outlook for 1975.

This Isn't Laughing Matter

OTTAWA (CP) — When Sean O'Sullivan (PC-Hamilton-Wentworth) introduced a bill in the Commons a few weeks ago that would make the beaver an official emblem of Canada, there was laughter all around the chamber.

O'Sullivan decided the beaver needed official status after the state of New York began proceedings to make the animal the official emblem of that state.

He was upset that the beaver, which appeared on Canada's first stamp, the five-cent coin, and other Canadian productions, was on the verge of being "stolen" as an emblem.

Normally these private members' bills are "talked out" during the one-hour devoted to their consideration.

But O'Sullivan, fuelled by more than 11,000 signatures of support, is confident this issue is going somewhere.

Many of the letters and petitions have come from school children. "We, the undersigned, find it a deplorable situation when our 'neighbors' decide to steal one of our favorite animals and emblems . . ." says one petition.

"If the beaver goes, we go," says another.

CBC SEX RAPPED

OTTAWA (CP) — Opposition complaints continued in the Commons Thursday about a Feb. 2 CBC program Ten Lost Years, which Stanley Korchinski (PC—Athabasca) said showed Canadian culture "along such permissive lines."

And there was a suggestion from James McGrath (PC—St. John's East) that the government meet the Canadian Radio-Television Commission to establish a code "to prevent the exploitation of sex and violence."

Communications Minister Gerard Pelletier said he will examine the suggestion, but added that the government still has no intention of interfering with the program content of the CBC.

There would be opportunity for MPs to question the CBC president when the corporation's spending estimates are examined in committee, he added.

RHOSP in Week, Sharp Promises

By PETER THOMSON
Times Ottawa Bureau

OTTAWA — Legislation to allow Canadians to reduce income taxes while saving to buy a home will be rushed through Parliament next week, government House leader Mitchell Sharp promised Thursday.

Under the legislation taxpayers will be able to put up $1,000 a year into a Registered Home Ownership Savings Plan. Funds put into the plan can be deducted from income for tax purposes.

Trust companies have hesitated to set up such plans because the legislation has not been passed.

However, the opportunity to make a contribution to an RHOSP plan for the 1974 tax year is fast disappearing. To count as a tax deduction against 1974 income the contribution must be made by April 1.

Sharp admitted there has been a great deal of public pressure to get the legislation passed in time to assist future home buyers with their 1974 taxes.

To be eligible for the tax saving people must not now own a home or cottage.

Sharp said the Commons would continue dealing with other provision of the November budget this week. In particular he insists that a bill be passed that permits certain income tax refunds from 1974 tax payments.

Sands
SIX FUNERAL CHAPELS SERVING VANCOUVER ISLAND
Dedicated to Service . . .
your six community chapels, independent, family-owned and controlled. Sands, since 1912.
VICTORIA, 388-5155
SIDNEY, 656-2932
COLWOOD, 478-3821
DUNCAN, 746-5212
NANAIMO, 743-2032
LADYSMITH, 245-2331
INTERNATIONAL FLIGHT CARE
A DIVISION OF SANDS
Specializing in shipping to or from anywhere. Call collect.
Removal and Memorial Service Covering Vancouver Island. Call Collect. A Division of Sands.

ROYAL OAK GARDEN CENTRE
4456 West Saanich Rd. 479-1116
OPEN DAILY 9-5:30, SUNDAYS 10 to 5
FROM FEB. 23
Spring is just around the corner . . .
Now's the time to shop for all your gardening needs. Choose from our full selection of
• Garden Seeds
• Fertilizers
• Dormant Sprays

1 OUT OF EVERY 2 CANADIAN ADULTS ARE OVERWEIGHT!

It's a fact. Today, more people are eating or drinking so many calories that they weigh more than their desirable weight. However, in practical application, good nutrition is simple. It consists of eating a variety of foods in order to provide the many nutrients we all need — but not over-indulging. Following a sensible, wholesome diet is essential. But to help speed the loss of excess weight, Naran has formulated a special weight-control regimen.

The whole plan is included in every package. An exclusive liquid formulation that is taken with grapefruit juice, a vitamin supplement to help maintain good health, and a comprehensive low calorie weekly food menu. Follow label directions and take as needed.

Naran is a simple, easy regimen that can help you lose excess bulky fat quickly before you start on your long-term weight-control diet. If you are not completely satisfied with your first purchase, just return the empty carton for your money back.

The Naran Regimen	
1.	Pour liquid into a pint bottle and add enough grapefruit juice to fill the bottle. Take 2 tablespoonsful twice a day as needed.
2.	Take one vitamin pill per day as a dietary supplement.
3.	Follow the daily Naran Food Plan Menu.

the Bay
HOME fashion event
continues with major values in Major Appliances

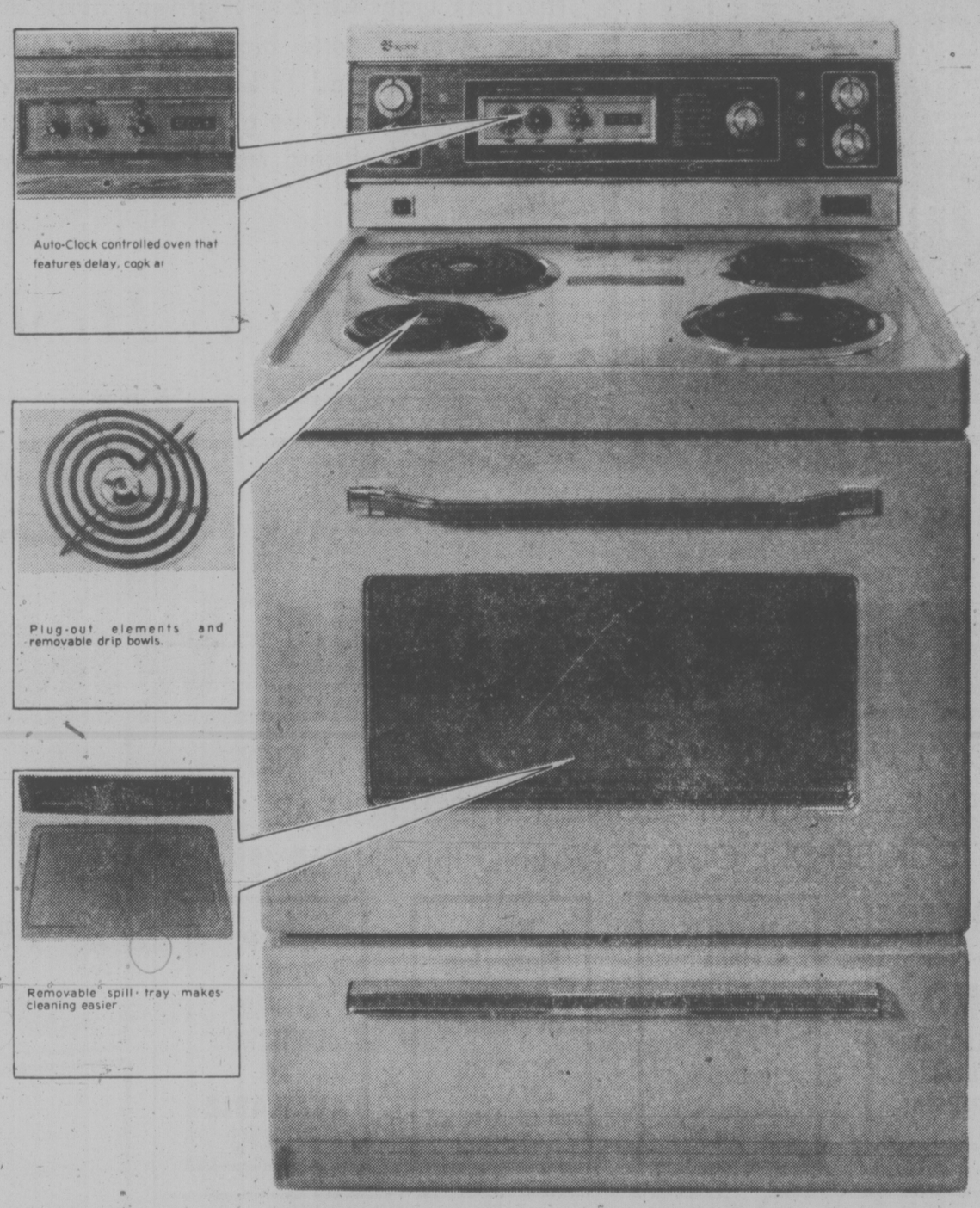

The Baycrest Automatic Continuous Clean Range

"Continuous clean" means never having to clean your oven again . . . ever. It's almost too good to be true, but this range really does do all the dirty work for you. A special catalyst built into the oven interior burns off spatters as they occur at normal cooking temperatures. And this process works slowly and continuously each time your oven is used. It doesn't create an odor nor does it affect the food being cooked. With its smart styling, popular features and economic price, the Baycrest Continuous Clean range also means continuous value.

Model B3054.
• Digital Clock Timer
• Automatic Rotisserie
• In white

369.99
(Avocado or Harvest Gold $10 extra)
Major Appliances, Fourth

The Bay gives you more home to come home to.
DAILY STORE HOURS 9:30 A.M. TO 5:30 P.M. THURSDAY AND FRIDAY TO 9:30 P.M.
PHONE 385-1311. FREE CUSTOMER PARKING
Hudson's Bay Company

It's Happening at the Bay
Downtown BONUS DAY

DOWNTOWN BONUS DAY CONTINUES
Shop downtown Saturday for bonus specials throughout the Bay.

APPLAUSE COMES TO LIFE
Monday, February 17, watch some fabulous looks for spring come alive . . . looks just like you saw in the pages of the Bay's Applause magazine. Our travelling trunk fashion show can be seen at 1 p.m. and 2 p.m. in the Coat and Suit department, fashion floor 2nd. Don't miss out 'cause it's sure to be entertaining as well as informative. You'll get a better idea of how to pull your wardrobe together in a snappy updated way. That's Monday at 1 p.m. and 2 p.m.

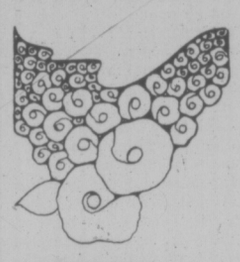

H & R BLOCK TAX SERVICE
It's income tax time again, so before the April deadline rolls around, bring your tax return to H&R Block, the tax experts. You receive an accurate and fast, completely confidential service. See them on the fourth floor of the Bay . . . no appointment necessary.

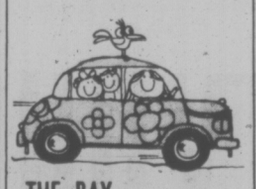

THE BAY RENT-A-CAR
Conveniently located in the Bay Parkade at the Fisgard Street entrance where you can rent from a range of clean, new cars from sub-compacts to full size station wagons. You get 150 free miles each day and if you wish, we will pick you up and deliver you home. And you can use your Bay Account. Phone 385-1311 or 384-8623.

FLOWER SHOP
Brighten your day or the day of someone special with a bouquet of fresh, cut flowers, a corsage or a plant for the home. A complete floral service for every occasion located at the 2nd floor Parkade entrance.

HOME FASHION EVENT CONTINUES
The Bay gives you more home to come home to with fresh new furnishings, appliances and accessories now at great savings.

Victoria Times
FRIDAY, FEBRUARY 14, 1975 17
SECOND SECTION

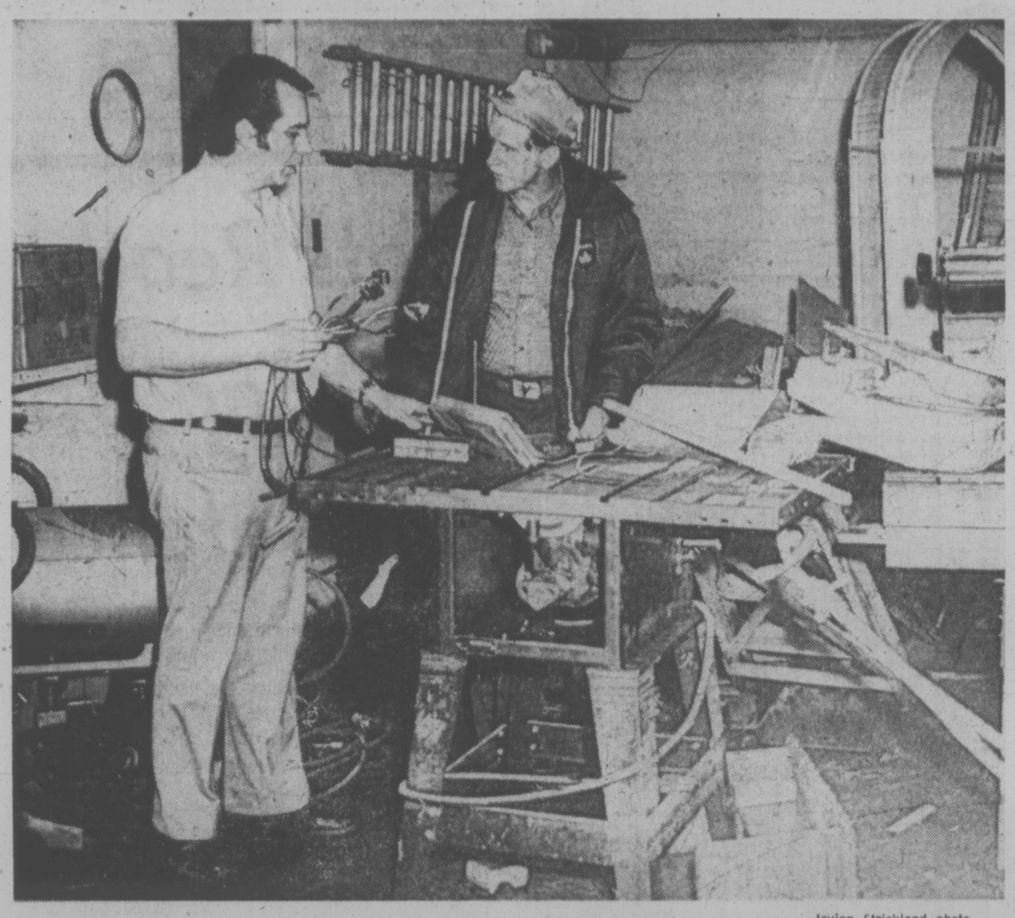

—Irving Strickland photo

Shambles is surveyed by Ald. Sandy Noel, right, and Kosowan

'Water Came Off the Road Like a River'—Homeowner

By PAT DUFOUR
Times Staff

Lack of municipal services has given Ernest Kosowan of 5513 Parker the worst experience of his life.

His basement is a disaster area with furniture smashed and expensive equipment spoiled.

"I feel very sorry for the gentleman. He's suffered a tremendous loss," said Ald. Sandy Noel, who viewed the damage Thursday.

Kosowan's ordeal began at midnight Tuesday when water started gushing down the road into his garage and basement.

Before long the water had risen to five feet, bursting open a door leading to the rest of the house.

"The water came off the road like a river," Kosowan said. "I'm just a poor working slob that's been nailed by very dangerous flood waters."

He said he had pleaded with municipal officials to send help.

"I phoned every emergency number I could and was told no help was available," he said.

In desperation, he phoned the police, asking for sandbags.

"The police told me it was not their responsibility and told me to call a plumber," Kosowan said.

The fire department official arrived at 2 a.m. because Kosowan was worried about his furnace. He said it has cost more than $200 to repair the furnace. He and his family were without heat for 1½ days.

At 6 a.m. another municipal official arrived.

The flooding had been caused by the blockage of a 30-inch culvert on the other side of the road. Kosowan said the official used a back hoe to clear the culvert.

Kosowan claims the municipality is responsible for the damage and Noel agrees with him.

Kosowan said it is the third time blockage of the culvert has caused floods in his basement, the first time in August and the second, December.

He didn't claim for damages then because he said "it was only a few hundred dollars in the other two instances".

Surveying a smashed bedroom suite, knocked over appliances and tools (Kosowan earns his living as a cabinet maker), Kosowan said he intends to claim this time — "I have to."

"I'm certainly going to support the claim," Noel said, "They (Kosowan and his wife) are very upset and they have every right to be upset."

CUPE Asked to Allow Pay Clerks' Return

City council will ask the Canadian Union of Public Employees to allow two payroll clerks to return to work to prepare paycheques still owed to the city's striking outside workers.

The city has been ordered by the Labor Relations Board to get the overdue cheques to the 280 members of CUPE Local 50.

Executive of CUPE Local 388, the inside workers, met this morning to discuss council's request, but at noon no decision had been reached. (See also Page 27.)

By law, the cheques should have reached the workers within eight days of the start of their strike, Jan. 27, and one outside worker has filed a complaint with the Labor Relations Board.

"The law is quite clear," city solicitor Jakob de Villiers told city council Thursday.

"If payment is not made in eight days it is futile for the employer to say he's tried his best."

The fact that city has been without its inside staff to work on the payroll is not sufficient excuse for not getting the cheques out, de Villiers told council.

Penalty for civic officials for not complying with the labor board order could be a $500 fine or six months in jail, he said.

Prefers the Jail Term

"I hope it's six months in jail, Your Worship," joked city manager Jim Bramley.

The strike of outside workers and lockout of inside staff have forced city management officials to work overtime maintaining essential services.

As well, a heating oil shortage has left the city hall building very chilly.

The labor board has indicated no action will be taken against city officials provided the city makes every effort to comply with the order, de Villiers said after the meeting.

Bramley said since the strike-lockout there has simply not been the staff to handle the payroll.

In order to comply with the labor board order, the city would have to shut down all other services to the public so supervisory staff could concentrate on getting the cheques out, he said.

Several alderman protested that such services that are now being maintained must not be stopped.

Mayor Peter Pollen proposed asking CUPE to allow several inside workers to cross picket lines around city hall to complete the payroll, and council voted to make the request.

Without those workers, it will take supervisory personnel two or three times longer to get the cheques ready, Bramley said.

The outside staff workers are owed for their last six or seven days on the job.

Meanwhile, the city today issued overtime pay cheques to policemen, averting a police union threat to take the issue to the labor board.

Victoria police union president Patrick Braiden said the overtime cheques for October, November and December, in some cases as much as $800, were issued early today along with the regular mid-month paycheques.

Policemen are paid their overtime in quarterly periods and would normally have been paid for the last three months of 1974 sometime in early January.

When the union members still had not received the cheques early this month, the police board was warned it had until Saturday to pay, or a breach of contract charge against the city would be laid with the LRB.

Today was payday for Oak Bay municipal employees and Mayor Brian Smith said every effort was being made to get cheques out.

Police and firemen received their pay this morning, on time, and Smith said the one man handling payroll was "moving heaven and earth" to complete the job by later today.

Oak Bay CUPE Local 511 said if cheques are not delivered by Monday there would be a formal complaint. He said a pass likely would be issued for someone to bring the payroll through the municipal hall picket line.

Guiney Guilty In Holdup

Frank Guiney was found guilty Thursday of holding up the Criterion Club last September with a sawed-off shotgun and robbing two card players of $1,645.

The jury in the B.C. county court trial delivered its verdict four hours after it began deliberation.

Judge Montague Drake remanded Guiney, 42, of 304 Oswego, to March 7 for pre-sentence report.

Crown witness George Doker's testimony that he was among eight card players at the Yates Street club when two masked men entered late in the evening of Sept. 5, was read to the jury, at its request.

Doker had testified that after club manager Les Hanson wrestled one masked man to the floor, he pulled off the ski mask, had a good look at the person pinned to the floor and identified Guiney in court as being that person.

Guiney was accused of robbing Hanson of $1,500 and William Winter, another card player, of $145.

★ ★ ★

TWO-YEAR TERM FOR STABBING

A 28-year-old Victoria man Thursday was sentenced to two years less a day in jail for stabbing another man with intent to wound.

County court Judge Montague Drake said "it's very close to attempted murder" as he sentenced Michael Cunningham, 2607 Blanshard.

The sentence will be served concurrently with an earlier sentence of two years less a day for possession of heroin for the purpose of trafficking.

Cunningham was found guilty in January of knifing Chris Fuller last July at the corner of Fernwood and Pandora.

Court was told that Fuller lived for a time at the Cunningham house and received and sold heroin for him. There was an argument over money and an advance Fuller was alleged to have made to Cunningham's wife which she rebuffed.

Developer Denies Plan For Wharf St. Altered

The manager of Diversified Holdings Ltd. was to meet today with city officials to thrash out problems that led to a stop-work order on several Wharf Street buildings Thursday.

Manager Hans Hartwig today flatly denied allegations by Ald. Murray Glazier that alterations being made to the buildings differ from plans approved by the provincial government.

Glazier said he is alarmed with the extent of renovations being done on the historic buildings.

He said he wanted Diversified Holdings to show him either that the renovations being done comply with plans approved last August by the provincial environmental and land use committee, or that Diversified got permission to alter those plans.

Thursday's stop-work order was necessary to clear the matter up before work on the buildings progressed any further, he said.

"That building is being demolished so rapidly that by Monday or Tuesday we won't have anything left," said Glazier.

The buildings, on the waterfront side of Wharf just south of the Johnson Street bridge, are among the top six historic buildings in British Columbia, the alderman said.

"We're talking about the oldest masonry buildings west of Winnipeg," he said.

The buildings were included in the provincial government's land freeze of the Inner Harbor last April.

In August the freeze was lifted from these buildings when the environmental and land-use committee authorized the city to issue a building permit, to make alterations.

Diversified Holdings applied to the city for a permit, and it was eventually issued last month.

Glazier said he has examined the provincial order-in-council which permitted lifting of the freeze, and has examined Diversified Holdings' building plans which were submitted to the city's engineering department.

"The alterations (now being done) seem to me to tend to be excessive to the point that the . . . old building isn't the old building any more," he said. "You might as well take it down."

There was sufficient uncertainty about the work being done to call a halt and look at the matter again, he said.

"I don't believe that old buildings should sit and deteriorate . . . but the manner in which they are altered is extremely important."

Makeshift Clubroom For Seniors

Langford-Colwood seniors locked out of their clubroom in Juan de Fuca Recreation Centre found refuge Thursday at King John's Inn, 2668 Sooke Road.

Innkeeper John Mauch donated his banquet room for this week's meeting of Juan de Fuca Senior Citizens from 1-4 p.m.

The club was meeting temporarily in the centre pending construction of a senior citizens complex planned by the community.

Meanwhile, the buildings are closed because of a lockout by the Capital Regional District in its dispute with employees.

Aldermen Approve Sale Of Land for CBC Studios

Sale of a parcel of city-owned land on Blanshard St. for $500,000 to the CBC was approved Thursday by Victoria city council.

The site, on the west side of Blanshard between Hillside and Kings, will be used to build CBC television and radio studios provided the network is awarded Channel 10, last remaining channel in the Vancouver-Victoria area.

Mayor Peter Pollen said the sale is made with the condition that the city can buy the land back at the same price if the CBC finds it doesn't need it after all.

CBC officials have indicated they are interested in the Victoria property only if they are awarded Channel 10 by the Canadian Radio-Television Commission.

Competitors for the channel include the provincial government and private concerns.

Council also agreed to write the federal government asking that Channel 10 be designated a Victoria station, and requesting copies of all applications.

Ask the Times

Q. Do we have a recall at any level of Canadian politics — whereby an elected official can be petitioned out of office by a certain percentage of the electorate as in the U.S.?

A. No.

Q: What and where is Brotchie Ledge? — T.Z.

A: It is a navigational marker off Victoria's Inner Harbor with a wind-powered beacon, named for a Captain William Brotchie who commanded the Cadboro and first took a ship into Cadboro Bay.

Knife-Wielding Men Rob Two City Firms

Victoria city police are investigating two overnight robberies which netted knife-wielding robbers a total of $135.

Police said a man held up Ming's grocery store at Quadra and Queens at about 9:30 p.m. Thursday and escaped with $100 he snatched from the till.

Then at 5 a.m. today a young man held up the Mohawk service station at Quadra and Pembroke and ran off with $35.

Shortly after the first incident a man matching the description of a suspect ran out of a house at Fernwood and Bay and hailed a C & C taxi. He rode to the 2300-block Cook where he got out.

The suspect is described as 22 to 23 years old, bearded with dark complexion and average height and weight. He was wearing dark clothing, a suede jacket and cap.

Police declined to comment on either incident and would not say if they believed there was any connection between the two robbers.

City Housing Starts Up

Housing starts in the Victoria area totalled 227 in January, up from 196 the previous January, according to a survey by Central Mortgage and Housing.

The total includes 174 apartment units, 51 single family homes and a duplex, which counts as two units.

A year earlier the totals were 95 apartment units, 99 single family homes and a duplex.

However, the number of buildings completed in January was lower than a year earlier.

There were 117 units completed, including 95 single family homes, 20 apartment units and a duplex. This is down from 358 units consisting of 120 houses, 175 apartment units, a duplex and 61 row housing units completed the previous January.

Housing starts are normally low in January and February and begin reaching a high level in March.

arthur mayse

From Hearts and Flowers, a Ripening

A WHILE AGO ON a ferry, Win and I got talking with an elderly man bound home from a visit to his daughter and her husband in Nanaimo. It had been a pleasant stay, but the time comes when a man used to doing for himself wants to be in his own place again. Anyway, the neighbor who dropped in to water his wife's house plants was inclined to flood the jade tree.

The mention of his wife created a small puzzle, but one that was soon solved. They'd brought the jade tree back from their last trip to the coast, and the following winter, his wife had died.

From the matter-of-fact way in which he mentioned his wife's death, it would have been easy to assume that their union had been casual one, and that the widower had relegated their married years to the past without undue regret.

Yet from that point in the conversation, it was not "I" but "we", as if he had slipped comfortably into a married state that death had interrupted but not ended.

It became difficult to think of the traveller as a person alone. We went down to our car with a curious sense of having listened to a long-married man whose wife was still very much with him.

And in a manner of speaking, she was, for love wears many faces.

Since each generation rediscovers love in its own time, it can be new as another Valentine's day. If a couple is lucky, it can also improve with the years as certain other strong potions do.

The young rarely understand this aspect of love, even though they may yearn for it to be so with them and their attachment. But the old man who worried about his wife's jade plant did, and the long and happily married are thoroughly familiar with this ripening process.

I have also learned that love is far tougher and more durable than I once would have believed it to be. It can take hard knocks. There's humor in it.

If it's a refuge, it can also be a spur to boldness and enterprise. Along with dependence, it generates a paired independence that goes a long way toward fortifying a couple against life's assaults.

"We can face just about anything as long as we're together". Familiar words — I've heard them any number of times, and seen their truth demonstrated.

In what we now like to remember as our "pioneering" phase at this up-Island stand, there were days when Win and I expected disaster and came uncomfortably close to getting it.

A fresheting creek in cahoots with a bumper tide and a wild southeaster caused us to wonder if our next exit might be a damp and hasty one. Freelance markets that we'd hoped to crack had folded or were overstocked, or made it politely plain that they weren't interested in my wares. We counted pennies in an inclement February, and made each other Valentines. Win devised new ways to serve those sturdy friends in adversity, the oyster and the clam.

Our situation would have scared the devil out of us if we'd had to confront it as individuals. As a couple, we were able to take it in stride. In a dour, back-handed way, it was even fun.

Far be it from us to suggest that marriage is necessarily made in heaven, or to urge it on all and sundry as an ideal state.

We're too well aware of marriages that we feel should never have been contracted, and from which the principals should escape with their battle-scars.

Nature, who made both the constant Canada goose and the tomcatting cougar, hasn't equipped mankind with surefire methods of distinguishing early-on between temporary infatuation and a love good for the long haul.

Still, as a man who has never been less than glad of the course Win and I chose for ourselves long ago, I can point to at least one indication of such a love. Those overtaken by it are never again complete in themselves. And together, they make a unit larger than the sum of its halves.

I know a woodsman who has become a legend in his own lifetime. His occasions often take him deep into wild country, and when she can, his wife goes along. Sometimes on these expeditions they are separated by thick cover, stream gulch or rock outcrop. Joe worried about this. Then he bought two whistles — real ear-splitters — and gave his wife one. For signalling — in emergencies? Partly. But also so that at intervals, each half of their team could be assured that the other wasn't far away.

Hearts and flowers are great, and I'm all for them. But love wears other faces, and a lifetime isn't long enough to learn them.

Sabres Dull Espo, Orr

By The Canadian Press

As Phil Esposito and Bobby Orr go, so go Boston Bruins. Esposito and Orr didn't do much Thursday night and the Bruins went down to a 3-1 defeat at the hands of Buffalo Sabres.

Esposito, the National Hockey League's leading scorer with 52 goals and 53 points, didn't even get a shot at Sabres goalie Gary Bromley.

Orr picked up an assist on Boston's only goal and reached the 100-point mark for the sixth consecutive season, but the superstar defenceman, who has 33 goals, managed just two shots on the Buffalo net.

"When Esposito and Orr don't get shots, you know we're in trouble," said coach Don Cherry.

The second-place Bruins trail Buffalo by nine points in the Adams Division race.

"It will be very hard to catch Buffalo now," Cherry admitted.

In other NHL games, Philadelphia Flyers ended a three-game skid by beating Chicago Black Hawks 4-1 and Kansas City Scouts defeated Washington Capitals 5-1.

Rene Robert, Rick Dudley and Rick Martin got the Buffalo goals as the Sabres scored once early in each period. Bromley blanked the Bruins for almost 57 minutes but Boston's Bobby Schmautz scored when the Sabres had two men in the penalty box.

"We tried to keep the puck in their end," said Don Luce, who shadowed Esposito most of the game. "You have to keep on Esposito and Orr. You can't let Esposito get going."

Buffalo coach Floyd Smith wasn't buying Cherry's virtual concession of first place to the Sabres.

"There's still a long way to go," he warned. "The Bruins aren't dead yet. They'll be heard from.

"We did nothing special to stop Esposito except the people on the ice paid special attention and whenever Esposito got the puck someone would be near him and make him give it up."

Rick MacLeish, recently moved to Philadelphia's top line to add some scoring punch, scored the Flyers' go-ahead goal, his 20th of the season, and set up two other scores as the defending Stanley Cup champions increased their Patrick Division lead to nine points over New York Rangers.

"Can I figure out Rick MacLeish?" wondered Flyers coach Fred Shero. "I haven't been able to find a way yet. I guess when you're 23 years old and have scored as many goals as he has, you figure things come easy. The thing that really frustrates me is that he could do so much more. You wonder what you have to do. I guess it was a little shock to him to move to a different line."

DON LUCE
. . . Esposito's shadow

bill walker

Let's All Get Together On a Saturday Night

Well, I see where Nanaimo is getting back into the Intercity Lacrosse League way of things. And, if nothing else, that should help keep the old Hub City livened up especially on those humid Saturday nights. Eh, fellows?

And gee, Nanaimo's return is like turning back the lacrosse clock full cycle. For Nanaimo Timbermen were one of the boxla powers in post-war years, a despised rival of the Shamrocks, in consideration for national honors more than once, and with lineups studded with stars whose names, if not necessarily household words now, once were legend.

Toss around such monikers as Don Ashbee, his brother, Barry . . Fred Fulla . . . Lisle Scott . . . Bob Lumley . . . John Lumley . . . Arnie Dugan . . . Harry Wipper . . . Terry Davis . . . Bobby Allan . . . Spud Morelli . . . and there are more than a few there who could have had their numbers plucked in any pro draft, such as occurred in the NLL last week.

They could play some, and so could a chap named John Ferguson. Fergie's big season was in 1963. The Nanaimo team wasn't going anywhere, and didn't, finishing last. But Ferguson was No. 2 in the scoring race behind guess who? — Jack Bionda of New Westminster. Bionda had 105 points to Ferguson's 94. The Ashbees, Don and Barry, were in dear old Victoria that year, Don getting 39 points and Barry 26. Ron Jay was No. 1 for the Irish then with 34 goals and 17 assists and 51 points.

Nosey Newsmen Unwelcome

Unfortunately, that was the beginning of the end of that era for Nanaimo Intercity Lacrosse, the club finishing a dismal last with only four victories in 1964. Terry Davis, the mighty mite, was the sparkplug of the team that season. The pint-sized forward surprised everyone with 45 goals and 63 assists for a league high of 108 points. But the big reasons for the demise of the up-island club was the loss of its two stars. Ferguson and McVie switched sports for good and both did very well in hockey, thank you. And thus lacrosse died.

A trip to Nanaimo in the old days was often like a punch in the nose. The fans up there took their sport seriously then, as perhaps they still do. Who knows? The Rocks haven't been there for some time. So perhaps a word of warning is in order.

Because speaking of noses, a Times sportswriter of that day had a long one. And Denny Boyd often found that it got him involved when he poked it in the wrong places.

There was the occasion, for instance, when Boyd, probing a story, entered the Nanaimo dressing room after a particularly heated battle between the Nanaimo-Victoria factions.

It so happened that in the gathering was a player who had taken violent exception to what Boyd had written a few days earlier about the Nanaimo club, its sportsmanship, and other such trivial qualities. And before Boyd could raise his pen in protest he was pinned against the dressing room wall. But just before he was about to be hung up to dry, a rescuer appeared. John Lumley, a Nanaimo player, played the third-man-in, in reverse, and dissuaded Boyd's antagonist with the simple theme: "He was only doing his job," or so the story is shortened. He too then warned Boyd to get lost, before he, himself, changed his mind.

An Error in Judgment

Which Boyd did, but not before a few parting words . . . and even today I'm not certain that, if sports writers thought they were tougher in those days, Boyd ever did return to the Nanaimo dressing room anytime.

Whitey Severson, that alderman fellow, who is sometimes known as Fred, also was a scrappy player in his younger days. Matter of fact he was judged good enough to get elected to the Hall of Fame, and it was a worthy appointment indeed.

Whitey got that honor for his playing talent, not his fistic aspirations. And therein is one reason he remembers Nanaimo.

"I had just about had enough of the rib-crushing checks of Dugan," he recalled of one incident, "when he hit me again. So I dropped my gloves, waved at him . . . and boy, was that a mistake! Dugan must have hit me four times before I got my hands up, or could fall down. And I never tried that again!"

But still, the game is the thing. And if the hi-jinks will likely go on forever, the lacrosse should be as good as always too. Especially on those hot Saturday nights in mid-summer. In the Nanaimo Arena, or at the post-game meeting place. That's another part of the show. Or at least it was.

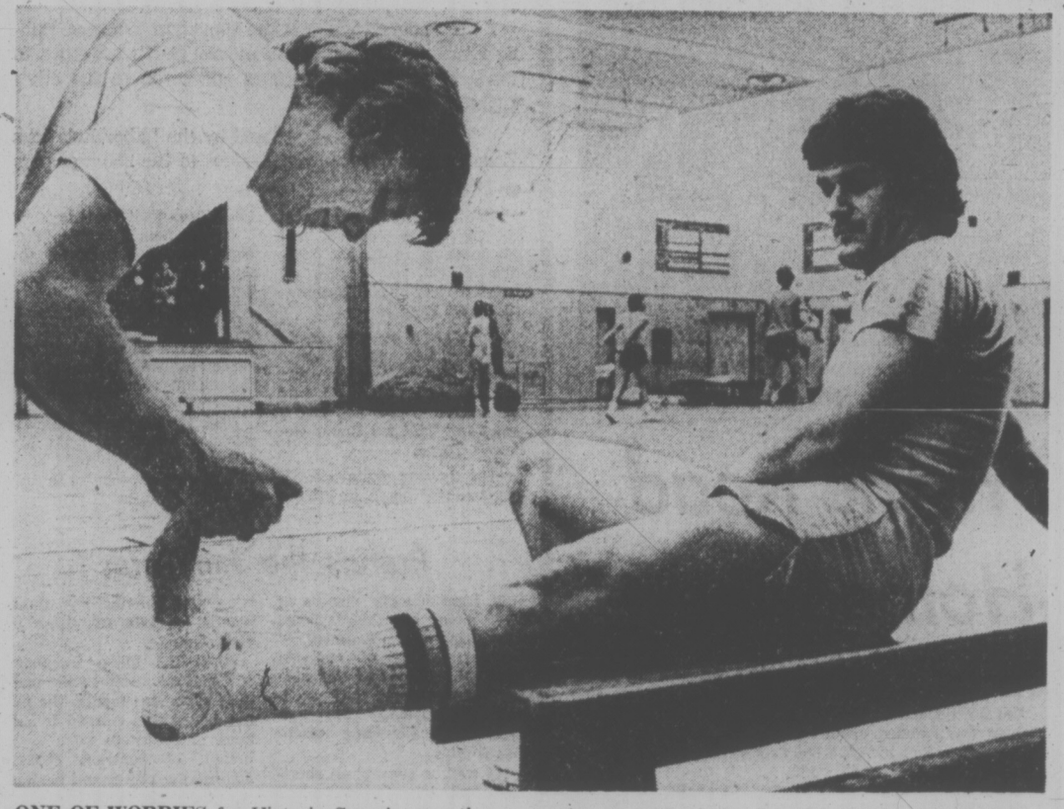

ONE OF WORRIES for Victoria Scorpions as they head into best-of-five provincial senior men's basketball playoff final is injured ankle of husky Dave Morgan. Clubmate Rick Marc applies tape to ankle prior to workout for Scorpions, who meet Vancouver Capilanos Saturday (8 p.m.) and Sunday (2 p.m.) at Central Junior High School. (Times photo by John McKay)

Putting the Talent Together Big Job for Scorpion Coach

When a team has talent that includes four players who have earned most-valuable-player awards in the provincial high school basketball tournament and another who collected similar honors in a national event, is the coaching easy?

"Yes and no," says Howard Tooby.

So, contrary to popular belief, coaching Victoria Scorpions involves more than just showing up for the team's basketball game.

"Without a big man (in the lineup), we need a team effort. At the start, for some games, we were getting it only about 20 per cent of the time," said Tooby, "but now it's much better."

In fact, the Scorpions have the smallest team in the Dogwood Inter-City Senior "A" Men's Basketball League, but that hasn't stopped them from capturing first place during their initial season in the league. Nor has it stopped them from advancing to the playoff final against Vancouver Capilanos, last season's national champions.

Scorpions have a wealth of talent. The high school MVP's are Dave Morgan, Bob Burrows, Brian MacKenzie and Tom Holmes, all Oak Bay High School grads and all dangerous scorers. Burrows topped the league in scoring with a 25.7 points-per-game average.

Jim Chapman was a two-time B.C. high school all-star while playing for David Thompson in Vancouver and Gord Hoshal made the 1974 Western Canada University Athletic Association men's basketball league all-stars while with UVic Vikings.

Chris Hall was the most valuable player in the 1971 Canadian junior men's tournament when he played for Victoria Chinooks.

And in Walt Burrows, Barry Burch, Brian Brumwell, Mike Bishop and Rick Marc, Tooby has other players with good high school and university basketball credentials.

If there is any weakness with the team, it's an inconsistent defence. But that's a problem all the teams have since the emphasis in the league is on wide-open play and scoring.

Tooby, however, is also bothered by playing conditions.

"It's nice to play in a gym where you practise. We haven't done that this year, except for a one-hour session at Mt. Doug before last weekend's games with Burnaby-said the Scorpions' coach.

Scorpions defeated the New Westminster Broncos," Broncos two games to one in their best-of-three semi-final while Capilanos swept the other series against Richmond Ramblers in straight games.

Likened to the Victoria Domino and Blue Ribbon teams that won several national senior men's championships in the 1930s and 1940s, Scorpions hope to take another step toward the Canadian crown this weekend.

They'll be taking on the Capilanos at Central Junior High School in the first two games of the best-of-five league and provincial final. Saturday's game is slated for 8 p.m. and Sunday's contests begins at 2 p.m.

Two City Rinks Advance In Provincial Playdowns

Victoria rinks advanced after collecting victories Thursday in two of the three provincial playdowns.

Flora Martin remained unbeaten with a 3-0 record and kept hopes alive of retaining the senior women's crown with two one-sided decisions in Penticton.

Mrs. Martin, who is also the defending Canadian champion, topped Ada Calles of Kemberley 12-3 in the morning round and then needed only seven ends to post a 12-1 victory over Mabel Taylor of Whitehorse in the afternoon.

The nine-rink, round-robin event will yield a B.C. representative for the national final in Swift Current next month.

In the match against Mrs. Calles, Mrs. Martin scored three in the fourth end to break open a tight game, stole three more in the fifth and picked up two more in the sixth for a 9-1 lead.

Haney's Mary Cass is second in the competition with two wins after nipping Kay LaFace of Kelowna 12-11 in the third round and getting a bye in the other round.

Meanwhile, Victoria's Stan Thame advanced to a semi-final match today against Wayne Adams of Kitimat in the firemen's playdown in Vernon.

Thame tripped Ed Hampson of Vancouver 13-7. Aubrey Neff of Vancouver and Sam Anselmo of Warfield are scheduled to meet in the other semi. Neff and Adams are undefeated while Thame and Anselmo have one loss each in the double-loss elimination competition which will produce an entry in the national final in Winnipeg next month.

At the junior women's playdown in Nanaimo, Shelly Wilson of Victoria dropped a 11-5 first-round decision to Kerry-Lynn Robertson of Kelowna and had the second-round bye in the nine-rink competition.

Miss Robertson then went on to take the lead with the only unbeaten record by posting a 10-7 win over Bev Bowan of North Vancouver.

The winner of this round-robin affair goes to the Canadian championship in Grand Falls, Nfld., next month.

The Island mixed playoffs open today at Campbell River with 22 rinks competing.

Gym Meet

Victoria Sports School will stage its first gymnastics meet Saturday from 1 to 5:30 p.m., at Christ Church Cathedral gymnasium, 912 Vancouver St.

Girls in three age classes will compete, in two events during the meet, which is being combined with a clinic for judges.

Kiniski a Loser In Main Event

Guy Mitchell defeated Gene Kiniski on a disqualification in the feature bout of a professional wrestling card Thursday night at Memorial Arena.

In other matches, Ormond Mulumba and Wayne Bridges defeated Masa Saito and Siefreid Steinke, Gringo Joe whipped Arjit Singh, Buck Ramstad took Billy Francis, and Eric Froelich and the Calypso Kid fought to a draw.

Dent-Drysdale Classic

TORONTO (CP) — Phil Dent, Cliff Drysdale, Cliff Richey and Mark Cox combined Thursday to make up for some of the three previous days of uneventful tennis action in a World Championship Tennis tournament.

Dent of Australia outlasted South African Drysdale 6-7, 7-5, 7-6 and Richey of the United States beat Cox of Great Britain 7-5, 4-6, 7-6 in two of the best matches yet in this $64,000 tournament.

In fact, many of the players who saw the two-hour Dent-Drysdale contest said it was the best one yet on the WCT pro tour this season.

The first and final set went to tie-breakers. The two players were so evenly matched that the final-set tie-breaker went to a 6-6 count before Drysdale dumped the ball into the net.

Dent called it "one hell of a game."

The crowd had plenty of action when the Richey-Cox cliffhanger followed immediatly after Dent's victory.

But with only a short rest, Dent turned into a loser when he teamed with fellow Aussie John Alexander in doubles play. The No. 2 seeded pair was upset 6-3, 7-6 by brothers Vijay and Anaan Amritraj of India.

Dent will face top-seeded Marty Riessen of the U.S. in the singles quarter-finals. Riessen advanced Thursday with a 6-1, 4-6, 6-2 win over Milan Holecek of West Germany.

SPORTS MENU

TONIGHT

HOCKEY

8:30 p.m. — South Island Big Six League, third game in best-of-five semi-final, Lake Cowichan vs. Chemainus, Lake Cowichan Arena.

BASKETBALL

8:30 p.m. — Canada West University Athletic Association men's league, UVic Vikings vs. Saskatchewan, McKinnon Building.

6:30 p.m. — Exhibition, UVic Jayvees vs. London Boxing Club (Victoria Senior "B" League), McKinnon Building.

8:30 p.m. — Greater Victoria High School Boys' League, Dunsmuir at Mt. Douglas, Esquimalt at Claremont, Reynolds at Victoria, Spectrum at Parkland.

7 p.m. — Greater Victoria High School Girls' League, Dunsmuir at Mt. Douglas, Esquimalt at Claremont, Reynolds at Victoria, Spectrum at Parkland.

SATURDAY

HOCKEY—

8:30 p.m. — Western Canada League, Victoria Cougars vs. Lethbridge Broncos, Memorial Arena.

8:30 p.m. — South Island Big Six League, fourth game in best-of-five semi-final, Lake Cowichan vs. Chemainus, Fuller Lake Arena.

BASKETBALL

8 p.m. — Combined B.C. championship and Dogwood Senior "A" Men's League playoff final, first game in best-of-five series, Victoria Scorpions vs. Vancouver Capilanos, Central Junior High School.

8:30 p.m. — Canada West University Athletic Association men's league, UVic Vikings vs. Saskatchewan, McKinnon Building.

6:30 p.m. — Exhibition, UVic Jayvees vs. London Boxing Club, McKinnon Building.

8:30 p.m. — Greater Victoria High School Boys' League, Parkland at Oak Bay.

7 p.m. — Greater Victoria High School Girls' League, Parkland at Oak Bay.

SOCCER

2:15 p.m. — Island League, premier division, Royals vs. Gorge, Topaz Park.

CROSS-COUNTRY

2:30 p.m. — Annual Nelles race, Royal Roads.

RUGBY

2:30 p.m. — Victoria Union, first division, James Bay Athletic Association vs. Oak Bay Wanderers, Windsor Park; Castaways vs. Vancouver Ravens (exhibition), Carnarvon Park.

1 p.m. — Victoria Union, second division, CFB Esquimalt vs. Royal Roads, Colville Road Park; Nanaimo vs. James Bay Athletic Association, Macdonald Park; Velox vs. Agrarians, Lambrick Park; UVic Saxons vs. Oak Bay Wanderers, UVic.

2:30 p.m. — Victoria Union, second division, Cowichan vs. Castaways, Duncan.

FIELD HOCKEY

12:45 p.m. — Vancouver Island Women's Association, Oak Bay vs. Vancouver Ramblers (exhibition), Windsor Park; Sandpipers vs. UVic Vikettes, Lansdowne Junior High School; Rebel Reds vs UVic Vagabonds, Lansdowne Junior High School; Sailors vs. Hobbits, Beacon Hill Park.

2:30 p.m. — Vancouver Island Women's Association, Pirates vs. Mariners, Beacon Hill Park; Castaways vs. Evergreens, Windsor Park; Sanderlings vs. Rebels Gold, Lansdowne Junior High School.

sports

DOUG PEDEN - EDITOR

Cats Ready To Load Up On Defence

Victoria Cougars have displayed a vacancy on defence for their past eight games and 21 days.

Now coach Pat Ginnell feels it is time to put up the "no vacancy" sign. He hopes to do it Saturday when the Cougars play Lethbridge Broncos in a Western Canada Hockey League game at Memorial Arena.

Defenceman Gord Roberts, sidelined since Jan. 21 with a broken thumb, "should" be back, says Ginnell. A cumbersome cast has been removed from the injured hand. Roberts, who participated in Thursday's workout, says his hand feels fine.

Another defenceman missed the practice but Ginnell said Tim Williams, nursing a cold, also is expected to play.

With centre Bryan Trottier contributing two goals and an assist, Lethbridge strengthened its hold on second place in the Eastern Division by edging Kamloops Chiefs 5-4 Thursday.

The spree moved Trottier to within 10 points of Victoria centre Mel Bridgman, the league's leading point-getter with 119.

Terry Bucyk, Jerry Bancks and Russ Hill scored Broncos' other goals while Reg Kerr, Neil Lyseng, Dave Hatheway and Don Moores connected for Kamloops.

In other games, Don Murdoch, Barry Dean, Jim Bertram and Bryan Maxwell each scored twice as Medicine Hat Tigers trounced Flin Flon Bombers 12-5 and the charging Edmonton Oil Kings tripped Calgary Centennials 9-2.

Murdoch also picked up an assist to go with his 61st and 62nd goals of the season. He holds third place in the point chase with 106.

Oil Kings, in defeating Calgary for a sixth straight time, moved to within two points of fourth-place New Westminster Bruins in the Western Division. Edmonton also has two games in hand.

Off the ice, league president Ed Chynoweth suspended Flin Flon's Bob Flemming for two games as a result of a match penalty in a game at Calgary earlier this week.

Earlier in the week, Chynoweth fined New Westminster manager Bill Shinske $300 for his actions in berating a referee during a recent game.

WESTERN DIVISION

	P	W	L	T	F	A	Pts.
VICTORIA	55	37	14	4	327	200	78
Med. Hat	50	33	14	3	285	185	69
Kamloops	52	29	19	4	247	209	62
New West.	52	24	18	10	234	208	58
Edmonton	50	25	19	6	248	212	56
Calgary	55	9	38	8	187	313	26

EASTERN DIVISION

	P	W	L	T	F	A	Pts.
Saskatoon	51	29	14	8	266	187	66
Lethbridge	50	23	23	4	224	227	50
Regina	53	22	28	3	196	214	47
Brandon	54	20	27	7	211	248	47
Flin Flon	51	14	30	7	189	293	35
Winnipeg	55	13	34	8	192	310	34

Next games: Tonight — Lethbridge at Kamloops, Brandon at Saskatoon.

CALGARY (2) — Denny McLean, Kirk Fyffe; EDMONTON (9) — Tony Currie 3, Mike Will, Terry McDonald, Paul Messler 2, Keith Hertz, Wayne Perkins. Attendance: 1056.

FLIN FLON (5) — Jeff McDill, Blair Davidson, Rick Dorman, Kelly Kehoe, Dan Kuntz; MEDICINE HAT (12) — Bryan Maxwell, Barry Dean 2, Greg Carroll, Don Murdoch 2, Jim Bertram, 2, Elmer Ray, Greg Yaydik, Jim Lomas, Morris Lukowich. Attendance: 3894.

LETHBRIDGE (5) — Bryan Trottier, 2, Russ Hall, Terry Bucyk; KAMLOOPS (4) — Reg Kerr, Nell Lyseng, Dave Hatheway, Don Moores. Attendance: 1436.

DEFENCE OF CANUCKS HEAVY ON THE RIGHT

VANCOUVER (CP) — Medical reports brought bad news Thursday for two Vancouver Canucks injured Tuesday during a 4-0 National Hockey League victory over Kansas City Scouts.

Defenceman Dennis Kearns, who collided with Gary Croteau and separated a shoulder, had surgery on it Thursday and could be out for the balance of the regular season.

Rookie defenceman Harold Snepsts underwent surgery to repair torn knee ligaments after taking a check from Kansas City's Jean Guy Lagace. Snepsts will be out for six to eight weeks.

Winger Greg Boddy provided the only good news. His injured shoulder turned out to be a bad bruise and he is expected back in action tonight when the Canucks meet Detroit Red Wings.

Kearns and Snepsts play the left defence, leaving the Canucks with four right defencemen and only one, Tracy Pratt, who regularly plays the left side.

Oleinik Finds Scoring Range

Without Scott Browning and Bob Vandeford in the starting lineup, someone had to pick up the slack for Esquimalt Dockers.

Enter Mike Oleinik.

Limited to only nine points in the Dockers first eight games, Oleinik scored 19 points as the visiting Dockers trimmed Claremont Spartans 73-55 Thursday in their ninth outing.

No surprise, however, was the performance of the Dockers' leading scorer, Ben Shotton, who scored a game-high 24 points.

Grant Westmorland led the Spartans with 14 points with Garry Gawley adding 12.

Vandeford and Browning were sidelined for the rest of the Greater Victoria High School Basketball League season Tuesday when they were involved in a car accident. Both suffered broken jaws and minor lacerations and are in good condition.

In Thursday's other game, the Totems struggled to a 78-70 triumph over Spectrum at Vic High. Tim Lampard topped the Totems with 22 points while Roy Gerath led Spectrum with 18.

ESQUIMALT (73) — Ben Shotton 24, Dave Carey 12, Roman Kubika 6, Rob Zeitz 6, Mike Oleinik 19, Wayne Bull 2, Neil Clark 4, Larry Wright.

CLAREMONT (55) — Gary Gawley 12, Ken Berry 2, Grant Westmorland 14, Raul Estrada 8, Mike Wyatt 8, Pat Sabourin 2, Rick Merrifield 4, Stu Westmorland 2.

VIC HIGH (78) — Tim Lampard 22, Rick Griffin 18, Rick Pyatt 13, Forrest Partington 2, Peter Cavin 2, Doug Callbeck 2, Tony Carlson 2, Ken Wiens 10, Dean Norris-Jones, Dan Lissowski, Charlie Davis, Rod McKinnon.

SPECTRUM (70) — Roy Gerath 18, Joe Grewal 8, Gord Gummer 17, Julius Karpati 10, Paul Sharples 5, Dan Hood 4, Randy Wong 6, Larry Cole 2, Ian Barr, Godfrey Pimlott, Brian Cathcart, Daljeat Johal.

SCORPIONS BASKETBALL
B.C. SR. 'A' CHAMPIONSHIP
VANCOUVER vs. VICTORIA
SAT. 8 P.M. — SUN. 2 P.M.
Central Junior Secondary

Skater Finds Gold After Early Tumble

LETHBRIDGE, Alta (CP) — Donald Bumstead of Dawson Creek, B.C., skating with extra determination after a slip cost him a medal in the first men's speedskating race at the Canada Winter Games, bounced back to win two gold medals Thursday.

The lanky 17-year-old, who has won several national age-class championships, skated the 1,000 metres in 1:32.257 for a clear margin over Patrick Guay of Ottawa and Michael Heitman of Calgary.

A few hours later Bumstead captured the 800 metres in 112.026 to edge two Saskatchewan skaters, Craig Webster, 17, of Regina, second in 1:12.902, and Gary Goplen, 17, of Saskatoon, third in 1:13.424.

At Castle Junction in southwestern Alberta, meanwhile, the first skiing event was run with Anita Pettersen of McBride, B.C., winning the gold in the women's kilometre cross-country.

Miss Pettersen, 23, covered the distance in 40 minutes, 43.32 seconds to win by a margin of more than five seconds over Connie Servold, 14, of Innisfail, Alta., in 40:48.84, with Ida Parkes of Inuvik, the first Northwest Territories medal-winner, third in 41:13.24.

Bumstead had finished a close fourth in the 500-metre speedskating Wednesday after falling to one knee. The race was won by Guay, 16, the first skater from outside Western Canada to win a speedskating gold at the 1975 games.

B.C. also captured a bronze in synchronized swimming when Barbara Jean Arnold and Janet McCusker of Vancouver finished behind Alberta's gold medalist team of Leslie Ringrose and Karen Heath and Ontario's Mary-Jean Ling and Maureen Garner.

The best chances for medals for Vancouver Island athletes continued to be in badminton and basketball.

Lyn Polson and Diane Sluggett of Victoria swept their doubles match for the second consecutive day and the undefeated B.C. team scored 9-0 badminton triumphs over Newfoundland and Prince Edward Island.

Oak Bay High grads Dave Kirzinger and Grant Boland scored 15 and 10 points respectively, and UVic's Lorne Dakin added 12 as the B.C. men's basketball team beat New Brunswick 80-69.

And the women's squad won its third straight game, defeating P.E.I. 92-91. Marg Mainwaring and Edna Ritchie of Victoria hit for 14 and three points respectively, with Nanaimo's Angie Dobie collecting 10.

In gymnastics Rob Gatehouse and Brent Scott of Victoria failed to qualify for the finals of the vaulting event.

Manitoba teen-agers continued to dominate the women's speedskating.

But although Saskatchewan had only one silver medal and two bronzes, it remained on top in the combined men's and women's points race with 80. Ontario, with one gold, one silver and one bronze, was second with 73 points.

Barbara Johnston, 15, of Winnipeg won her second gold medal, capturing the 500-metre race with clubmates Pat Durnin, 15, and Shawna Hicks, 13, second and third. Miss Johnston had won the 800 on Wednesday.

Miss Durnin, who had been disqualified in the 800 for missing a crossover Wednesday, came back to win the 1,000 metres with Kathy Vogt, another 15-year-old Winnipeg teammate, second, and Patrise Hoch of Kitchener, Ont., third.

Deep snow at Westcastle, in the mountains of southwestern Alberta, forced postponement of the Alpine skiing for the second straight day Thursday.

MARG MAINWARING
. . . scores 11 points

No Excuse for Miller

SAN DIEGO (AP) — Johnny Miller declined Thursday to take refuge in the handy excuse of ill health and shrugged off a one-over-par 73.

"Just one of those days. One of those rounds. Everybody has 'em—even me, believe it or not."

But Miller, who went over par for only the third time this season, still had his sights set on his fourth victory in five starts in the Andy Williams-San Diego open golf tournament.

"I'm not out of it by any means," said the young man who has been the sensation of the pro golf tour for the last 14 months.

Miller, fighting what he called a mild case of flu, was seven strokes out of the lead after Thursday's first round.

The lead belonged to Peter Oosterhuis, a 26-year-old English import playing his first full season on the American tour.

Oosterhuis, playing in cloudy, cold and windy weather reminiscent of his homeland, had a six-under-par 66, a one-stroke advantage over John Schroeder, Artie McNickle and Mark Hayes, tied at 67.

George Knudson of Toronto was five strokes off the pace at 71.

Jack Nicklaus, Lee Trevino, Arnold Palmer and Gary Player are not competing.

Oosterhuis started poorly Thursday, three-putting for a bogey on his first hole. But he finished with a rush, stroking a four-iron three feet from the cup for a birdie on his 16th hole, then hit a three-wood shot to within 10 feet and made the putt for an eagle three. He birdied two other par-fives, dropped one 25-foot putt and threw a mid-iron shot only six feet from the cup for still another birdie.

★ ★ ★

Peter Oosterhuis	32-34—66	Hale Irwin	35-35—70
Mark Hayes	34-33—67	George Johnson	34-36—70
John Schroeder	34-33—67	Mike Morley	35-35—70
Artie McNickle	33-34—67	Don Bies	34-36—70
Bruce Crampton	36-32—68	Rod Funseth	35-35—70
Lou Graham	33-35—68	Roger Maltbie	36-35—71
Phil Rodgers	35-33—68	Jim Dent	35-36—71
Ray Floyd	34-34—68	Jim Colbert	36-35—71
John Lister	34-34—68	Dale Douglass	37-34—71
Billy Casper	33-36—69	Pete Brown	37-34—71
J. C. Snead	34-35—69	Bobby Nichols	36-35—71
Jim Simons	35-34—69	Tom Jenkins	37-34—71
Ben Crenshaw	36-33—69	Bob Murphy	35-36—71
John Mahaffey	35-34—69	Gary McCord	35-36—71
Lyn Lott	34-35—69	Gene Littler	35-36—71
Bruce Devlin	37-32—69	Bob Goalby	36-35—71
Bobby Mitchell	36-34—70	Jim Jamieson	36-35—71
Chuck Courtney	36-34—70	Bob Unger	38-33—71
Allen Miller	35-35—70	George Knudson	37-34—71
Bob Wynn	36-34—70	Jerry McGee	35-36—71
Jim Marshall	36-34—70	Al Geiberger	36-35—71
Bob Risch	34-36—70	Pat Fitzsimons	34-37—71
		Jim Masserio	36-35—71

OUTDOORS
stewart lang

Insects, Not Wetness Limit Chick Survival

Some rambling notes along the trail:

Pheasant researchers in England have come up with an important fact which could also have a bearing on fluctuations in our own blue grouse population . . . They've found the insect population which is available on the ground during the first two weeks of a chick's life is vital to its survival . . . In other words, it is not the direct influence of wet weather that kills chicks, but the attendant lack of insects . . . Indiscriminate use of insecticides, therefore, can have immediate as well as long-term adverse affects.

★ ★ ★

And speaking of research, Dr. Peter Larkin of the University of British Columbia recently gave a lecture containing some interesting facts for the trout angler . . . Studies have demonstrated trout do learn quickly and become wary after being pricked by a hook . . . They've also found action in a lure is more important than color . . . A steady spinning or enticing wig-wag motion is preferable to violent movement . . . But colors do make a difference too . . . Red is the best color to get a rainbow to bite on but yellow will draw them further — so a combination of hues is best . . . If there is good action, the most effective color combo is green and red.

★ ★ ★

Chinook Club members of the Victoria-Saanich Inlet Anglers' Association will hold their monthly frostbite derby from dawn to 2 p.m. Sunday.

★ ★ ★

The National Audubon Society has included the canvasback duck on its 1975 blue list, which is published to "give early warning of potentially dangerous, apparently non-cyclical population declines" . . . They added a qualifying note . . . "Although far from being a rare bird, this species has suffered a serious decline in recent years and should be watched carefully."

★ ★ ★

I'm glad the provincial cabinet, through its Environment and Land Use Committee, has decided to hold a public inquiry into the environmental impact of the proposed Chemainus River dam . . . Let's hope all alternative sources of water supply for North Cowichan municipality will be given priority in their deliberations . . . This return to sanity has been a long time coming.

★ ★ ★

Collecting firewood can be expensive in Vienna . . . The Burgermeister of that Austrian city has recently introduced a law to fine anyone who falls a tree in the city up to half a million schillings . . . That works out to roughly $25,000.

★ ★ ★

Chinook fishing has been fairly good this week in Beacher Bay, along the Victoria waterfront, near Trial Island and on Constance Banks . . . Blueback fishing is rated good in Cowichan Bay and Maple Bay . . . A few late-returning coho weighing up to seven pounds are sparking a little interest in Active Pass waters . . . Steelheading is still suffering from a mixture of high and low water conditions in different parts of the Island but some good returns might start this weekend . . . Just wait 'til the thaw.

COBLE'S FISHERMAN'S CALENDAR
Time for Each Day, "Tells When Fish Bite Best"

FOR THE WEEK FEBRUARY 16 THRU 23

SUN	MON	TUE	WED	THU	FRI	SAT	SUN
16	17	18	19	20	21	22	23
2:02 p.m.	2:49 p.m.	3:38 p.m.	4:31 p.m.	5:26 p.m.	6:25 p.m.	7:23 p.m.	8:22 p.m.

Time is Pacific Standard Time — Copyright 1969

Blacker the Fish — Better the Day for Fishing

Spartans Reduce Dockette Hopes

Esquimalt Dockettes playoff hopes grew dimmer Thursday with a 41-28 loss to the Spartans at Claremont.

Defeat left the Dockettes two points behind fourth-place Dunsmuir Demons in Division "A" of the Greater Victoria High School Girls' Basketball League with only one game remaining to the Demons' two.

Liz Fleming scored 13 points and Jeanine Wright 11 for the Spartans while Sharon Doherty topped the Dockers with nine points.

The Thursday's other game, Shelley Godfrey hit for 18 points as undefeated Vic High Tigers thrashed Spectrum 54-16.

CLAREMONT (41) — Karen Heinlich 12, Lori McCulloch, Liz Fleming 13, Sandy Heinlich, Lisa Atkinson 9, Cathy Ambrose 6, Lyn McKean, Carmelita Olivotto, Kathy Wilkinson, Gail Prince 2, Jeanine Wright 11.

ESQUIMALT (28) — Pam Cox 4, Shelley Eveleigh, Robin Bartlett 5, Sharon Doherty 9, Debbie Lane, Gail Clarke 2, Betty Lewis 8, Paula Wareham, Cindy Langlois.

VICTORIA (54) — Patti Peskievits 12, Shelley Godfrey 18, Doreen Fitzpatrick 2, Jafe Mackereth 2, Lois Hennekes 2, Marg Barber 6, Leslie Godfrey 10, Karen Sauter 2, Cathy Flynn.

SPECTRUM (16) — Debbie Jones 1, Janet Justice 1, Donna Dixon 11, Stephanie Mudie 3, Sue Bedwell, Mary Dole, Kathy Kozak, Pam Kozak, Lyn Larsen.

Barry's Absence Hurts Warriors

By The Associated Press

Bill Fitch says he knows the best way to keep Golden State's Rick Barry from wrecking the rest of the National Basketball Association.

"The way you have to play Barry is to run him at both ends of the court," Cleveland's coach said after his Cavaliers overhauled the Warriors 96-93 in Thursday night's only NBA game.

But there's an even better way. Keep him on the bench. That's where Barry was for most of the fourth period, when the Cavs shot into the lead and pulled away for the victory.

In the American Basketball Association, Indiana beat Virginia 107-105, Memphis beat St. Louis 120-114 and Denver defeated Utah 116-112.

Barry's late-game absence — due to a slight ankle injury — wasn't the only thing that hurt Golden State. Bad shooting and ball-handling contributed to the downfall.

"We just ran into a very cold spot at the end of the third quarter and it carried over into the fourth," said Warriors' coach Al Attles, referring to a 6½-minute stretch when the Cavaliers outscored Golden State 19-2.

NOW AT 1314 QUADRA
Between Yates and Johnson
388-4221
CUMBERBIRCH
Insurance Agencies

SPENCER'S
FRIDAY & SATURDAY
Or as long as quantities last.
Downtown BONUS DAY

LONG SLEEVE T-SHIRTS
Assorted lot including tweed knits, polyesters, cottons, etc. Styled with polo collar and 4-button front. Size M.L. and XL.
Values to $10.00 ... $4.99

INTERLOCK KNIT SKI PYJAMAS
All elastic boxer waist band, tops have long sleeves and crew neck. Assorted colors in sizes small and medium only.
Reg. $4.95 ..... $3.99

HALF PRICE! QUALITY DRESS SLACKS
Wool and Fortrel blend in medium grey only, flare style in sizes 36 to 42. SPENCER'S regular low price was $18.95
NOW SAVE HALF! .. $9.99

PATENT LEATHER BELTS
Assorted colors in narrow widths, sizes 30 to 34. Last remnants of our great "London Britches" sale.
Reg. $4.50 ..... 99¢

SHORT SLEEVE T-SHIRTS
White only with screen printed "London Britches" motif. Slightly soiled but what a bargain! Sizes S.M.L. $1.00

YOUTH'S MITTS
Leather faced, warmly foam lined, elasticised wrist.
Reg. $3.95 ..... $2.99

FOLDING OVENS
Fits on Coleman stove, etc. Army issue — new or near new. Ideal for camps or boats.
Reg. $3.49 ..... $1.99

CAMPER'S 20-INCH BOW SAW
Tubular metal frame with rubber grip. Czech. made.
Reg. $2.49 ..... $1.99

92,000 CANDLEPOWER LANTERN
Tough, durable plastic case with shoulder sling. Uses 6 flashlight batteries (not included). Ideal boaters light because its waterproof and corrosive proof.
Reg. $10.95 ..... $7.99

BLOWTORCH KIT
Uses disposable butane tank, generates over 2,000 degrees heat. No priming, instant light! Great for making copper plumbing repairs easy!
Reg. $8.25 ..... $5.99

ARMY AMMUNITION BOXES
Used metal box, ideal for tools, small items, fishing gear, etc.
Reg. $2.89 ..... $1.99

STP MOTOR OIL ADDITIVE
Limit 4 tins per customer
Reg. $1.49 ..... 99¢

BUTANE CIGARETTE LIGHTER FUEL
8-oz. can with assorted nozzles so you can fill any type of butane lighter.
Reg. 69¢ ..... 49¢

FINAL CLEARANCE! MEN'S VINYL BOOTS
Has foam sole, insulated vinyl upper. Your choice of 6 inch ankle high or 8 inch high tops. Sizes 9 to 11 only
Reg. 11.95 and 12.95 Either height $7.99

SPENCER'S
1110 Government ~ Downtown

Islanders on Team

OTTAWA — Art Tomsett of Sidney and Dennis Tipper of Campbell River are included on the 29-member Canadian team that will compete in the fourth annual Benito Juarez international shoot in Mexico City, March 21-27.

Both will be competing in handgun division of the meet, which has attracted entries from 50 countries.

Charles Gilbert of Quathiaski Cove, near Campbell River, will serve as one of the three team managers.

Other B.C. shooters picked for the squad are Bob Cheyne of Vancouver and Bev Pinney of Nelson. Both will compete in rifle events.

DUNCAN BOATLAND
is coming to
VICTORIA

Playmate
HOME RECREATION CENTRE LTD.

RETAIL OUTLET CLOSING!
YOUR LAST CHANCE TO SAVE!
Yes, we close at 5 p.m. Saturday, Feb. 15th. — Check these buys!
50% OFF Croquet, Space checkers, dart games, poker chips, ring toss, roulette, table tennis balls nets and posts, tudor bowl, chess sets, David Cassidy puzzles, Xaviera puzzles, Women's Lib Game, Bridget Diet Game, Electric Baseball, and many other assorted games.
10% OFF All billiard accessories, 8-balls, 1 pce. cues, 2 pce. cues, cue cases, pool lamps, accessories, chests, all table and cue repair items. 1 only card table and chairs reg. $59, now $39 1 only poker table, reg. 79.95 now 49.95 5 only 31day miniature grandfather clocks, reg. $159 now $99 4 only Bumper pool tables reg: $339 now $249 1 only Soccer (football) table reg. $395 now $299 1 only Gendron 4x8 pool table, reg. $279 now $249 Drastic mark-downs in many one-of-a-kind items.
PLAYMATE
HOME RECREATION CENTRE LTD.
3214 Douglas St. 383-0421

western canada major junior hockey league

EVENT No. 26 SATURDAY, FEBRUARY 15th AT 8:30
MEMORIAL ARENA
VICTORIA COUGARS vs. LETHBRIDGE BRONCOS

Bridgman Looking for No. 50

PETER MORRIS

MEL BRIDGMAN

DAN LUCAS

Highest Scoring Line in W.C.H.L.

BRIDGMAN and TROTTIER Face-Off At W.C.H.L. All-Star Game

Cougar's No. 21 GORD ROBERTS Back in Action

It's a battle of the scoring leaders Saturday night at Memorial Arena as the Lethbridge Broncos clash with the Victoria Cougars. From the opening week of the W.C.H.L. schedule it's been a battle between Cougars' Mel Bridgman, and Broncos' Bryan Trottier, as to who was the League's Top Scorer, and, after four and a half months of play, Bridgman continues to lead.

The Victoria product has amassed 119 points in 52 games this season. Included in that total are 49 goals and Bridgman will certainly be searching for number 50 this Saturday against Lethbridge. Trottier was drafted last year as an exceptional Junior. The classy centreman is really something to watch. Cougar Coach Pat Ginnell is considering playing Bridgman against Trottier, to, as he put it, "show all just who the best player in the league is." Bridgman, along with linemates Dan Lucas and Peter Morris, have combined for 299 points this season, the top line in the W.C.H.L.

Saturday also marks the return of Defenceman Gordie Roberts to the Cougar line-up. Roberts was the hottest scoring defenceman at the time of his injury, which has kept him out of the last eight games.

the most exciting hockey in the world!

80-Craft Armada for Beginners

AROUND OUR SHORES
pat dufour

The Victoria Power Squadron has organized an armada of 80 pleasure craft for an on-the-water training exercise Sunday for 350 students taking this year's boating course.

The boats will leave marinas in the Sidney area at 9 a.m. and head for Bird's Eye Cove Marina at Maple Bay.

While on board, the students will test their skills in plotting, bearings and fixes, as well as carrying out time, speed and distance runs.

Those passing the exams March 17 will be eligible to become members of the squadron. It's no give-away course, though. It takes 20 weeks that involve 40 hours of classroom work and at least the same amount of time in homework.

But for "rag haulers" and "stink-potters" alike, it's an excellent way to start the boating game.

★ ★ ★

Tenty-nine boats turned out for two races sailed by the Turkey Head Sailing Association on Sunday in spite of having to chip ice off the decks and face a barrage of freezing rain in the first few hours.

Sven Donaldson's Tatoosh was the over-all winner of the first event, edging out Gerry Howell-Jones' Sian, John Dewey's Shuttlecock, Colin Crips's Calliope, Jack Foster's Sly Fox, John Booth's Umpka, Bob Van Den Driessche's Noosa, Chris Mobsby's Twilight, Glen Higgins' Freeway and Ron Saunders' Irrawaddy.

In the second race it was Umpka, followed by Jan Huibers' Sea Spell, Twilight, Calliope, Sian, Noosa, Sly Fox, Freeway, and Hugh Porter's Errigal and George Parkes' Fairlight tied for ninth spot.

★ ★ ★

The same conditions prevailed at Sidney where 32 boats turned out for the first of the Canoe Bay Sailing Club's long-distance Sidney Channel series.

Winner of the 10½-mile race was Joe Barron's Tambua. After her came Cam Thomson's Cal-Lorri, Gordie Inglis' Water Melon, Jean Pierre Le Dallic's La Marquise, Will Jensen's Tiara, Jack Patterson's Hustler, Colm Hogan's Malda, Alan Dickinson's Viking, Kevin McClough's Catalina 27 and G. Wilson's Alana.

The CBSC has a six-miler slated for 1:30 p.m., starting off the government wharf at Sidney.

The Esquimalt Squadron, Canadian Forces Sailing Association, also has racing planned for the weekend. The keel boats will begin racing Sunday at 11 a.m. and dinghy sailors will get things under way at 1 p.m.

Doug Turnham's Barracoutta won last Sunday's 10-miler, beating Paul Jensen's Dania, Doc Beaudry's Green Teal, Doug Bond's Gwahir and Jim Cummings' Blue Goose.

George Kirkwood won in Laser competition, followed by Olaf Thyvold and Gary Rodgers.

Laser sailors of the Royal Victoria Yacht Club will be racing at Cadboro Bay on Saturday, beginning at 1:30 p.m.

RVYC keel boats have another long-distance race set for Sunday. The start line will be in the vicinity of Flower Island in Cadboro Bay. Start time is 10 a.m.

★ ★ ★

SHORT TACKS — If foul winter conditions on the mainland are making you wonder whether it's worth taking your car over to see the Vancouver Boat Show, there's still a way to make an almost portal-to-portal run. There's a Pacific Commuter special laid on for Sunday, Feb. 23. Buses will leave the downtown depot at 8:45 a.m., arriving back at 9 p.m. Charge for the whole deal, including entrance to the show is $8.50. For reservations phone either 656-2423 or 656-4421.

Wimbledon Willing To Discuss Money

NEW YORK (AP) — Wimbledon officials indicated Thursday they are willing to discuss equal prize money with the Women's Tennis Association.

The WTA, led by Billie Jean King, voted overwhelmingly last Thursday to bypass Wimbledon this year if tournament organizers declined to at least discuss a compromise.

Jerry Diamond, executive director of the WTA, said the cable received Thursday indicated that prize money for 1975 would not be altered but that officials were willing to talk of possible future adjustments.

Diamond said he and Mrs. King immediately responded by requesting a Feb. 26 meeting and made plans to fly to London Feb. 25.

Prize money for the women at the All-England tennis championships equals about 70 per cent of that for the men.

The over-all purse is $261,300, with $24,000 to the men's champion and $16,800 to the women's titlist.

JUVENILE SOCCER

Only Sunday games are changed from last week's schedule in the Lower Island Juvenile Soccer Association.

Saturday's matches, postponed last week due to poor field conditions, are still the same as last week's schedule.

Sunday's schedule:

11 a.m.

DIVISION I — Gorge FC vs. Gordon Head Cosmos, Hampton Park; View Royal Kamahap Service vs. Lake Hill Kiwanis, Spectrum Community School; Matthews Heating vs. Glenwood Meats, Lochside Park; Evening Optimists vs. Cadboro Bay United, Carnarvon Park; Gordon Head Vantreights vs. Prospect Lake Royals, Lambrick Park (No. 2).

DIVISION III "A" — Gorge FC vs. Gordon Head Cosmos, Hyacinth Park; Rogers Plumbing vs. Evening Optimists, Prospect Lake Park; Peninsula Wanderers vs. Esquimalt Metro Toyota, Airport Park; Victoria Boys' Club vs. Oak Bay Optimists, Victoria High; Cordova Bay Royals vs. Purvis Flack Trailer Sales, Lochside Park.

12:30 p.m.

DIVISION II "A" EXHIBITIONS — Esquimalt Shoe Renew vs. Gorge FC, Bullen Park; Gordon Head University Heights Esso vs. Columbia Redy-Mix, Lambrick Park (No. 4); Peninsula Rovers vs. Cadboro Bay Royal Trust, Airpot Park; Lake Hill Meats, bye.

DIVISION II "B" EXHIBITIONS — Lake Hill Kiwanis vs. Cordova Bay Chiefs, Reynolds Road Park; Prospect Lake Vampires vs. Gordon Head RCAF Association, Prospect Lake Park; Evening Optimists vs. Victoria Optimists, Carnarvon Park.

DIVISION III "B" — Peninsula Prowlers vs. Gordon Head Victoria Cablevision, Centennial Park; Cadboro Bay Rovers vs. Gorge Canadians, Henderson Park (West); Colwood RCMP vs. View Royal Advance Collision, Royal Roads; Prospect Lake Lions, bye.

BOOKS!
See Goodwill's Book Sale!
February 15th — 9:30 a.m.

Margo Oliver

Margo Oliver says sharing the making of a meal and even the cleaning up afterwards makes the food taste better. In Weekend Magazine this Saturday, she gives two recipes for friends to try when they come home tired from the office, yet still want to sit down to a good meal.

In Saturday's VICTORIA TIMES

THERE'LL NEVER BE A BETTER TIME THAN NOW TO BUY A QUASAR TV DURING

Quasar

3rd ANNUAL value time

During this once-a-year special, Quasar is offering a choice of selected 1975 models at exceptional values. Each of these sets is designed to provide incomparable picture quality and performance you can depend on for years to come.

See them for yourself at Colortron during Value Time.

1975
25" QUASAR COLOR CONSOLE

• "Works in a Drawer" Color Console • 100% Solid State QS3000 Chassis • 5 Replaceable Plug-in Circuit Modules • Insta-Matic One-Button Color Tuning • Matrix Plus Picture Tube • Compact Credenza in Handsome Mediterranean Styling with Classic Pecan finish.

NOW ONLY $788

OR $29 Down, $29 a Month (36 Months)

ERWIN SHEA
Service Manager

COLORTRON'S 3-DAY FREE HOME TRIAL

You can try out Quasar color TV in your own home for three days with no obligation.

TUESDAY to SATURDAY 8:30-5:30
(Closed Mondays)
TWO GENERATIONS OF SHEAS SERVING VICTORIA

STEVE SHEA
Sales Manager

COLORTRON TELEVISION LTD.
3180 HARRIET (Just Off Burnside)
PHONE 383-9113

OK TIRE STORES

February Specials

B.F.Goodrich

4-PLY NYLON CUSTOM LONE MILER (F78-14 B/W)

BUY		SAVE
4 TIRES	$105.40	$18.60
2 TIRES	$55.80	$6.20
1 TIRE	$27.00	$3.10

BUY NOW AND SAVE ON

B.F.Goodrich

CHARGEX
TERMS
CASH
386-3156

2968 DOUGLAS

HORWOOD MAZDA SENSATIONAL BUYS!
"you don't have to settle for less"

Yes, Now is your Time to Deal and Deal Big . . . We need Good Trade-ins, so Drop in and See what We Can Offer You for Your Car . . .

BRAND NEW MAZDA '808'
WITH 1600 CC OVERHEAD CAM ENGINE
plus many other outstanding features.

2-Door Coupes NOW ONLY $2885
(DELIVERED VICTORIA)

We're Dealing Big on Our Complete Line of Brand New '808' Sedans, Coupes, 4-Door Station Wagons (Including Automatics)

Remember . . . TRADE RIGHT NOW PRICES WILL BE GOING UP!

HORWOOD MAZDA
810 Johnson St. at Blanshard (Dealer Licence D7222) 385-1451

• SALES
• SERVICE
• PARTS
• BODY SHOP

"Service and Satisfaction to Victorians for Over 30 Years"

Quebec Enjoying Success on Road

By The Canadian Press

When Quebec Nordiques started out on their current nine-game road trip two weeks ago, coach Jean-Guy Gendron said he wasn't concerned about his club staying in first place in the World Hockey Association's Canadian Division.

The Nordiques coach said he'd just be happy to stay in contention for a playoff spot, and if second-place Toronto Toros managed to regain the division lead, he wasn't going to worry about it.

But after eight games on the road, the Nordiques are still leading the Toros. They increased the margin over the idle Toros to six points Thursday night with a 5-3 victory over the Roadrunners at Phoenix.

In the only other WHA game Thursday, San Diego Mariners defeated Baltimore Blades 6-1.

J. C. Tremblay scored the tiebreaking goal, Serge Bernier got his 41st of the season and Michel Parizeau had a goal and three assists for the Nordiques who have a 5-3 record on the current road tour. Jeannot Gilbert and Marc Tardif also scored for Quebec.

Gene Peacosh scored two goals as San Diego climbed past idle Minnesota into third place in the West Division. It was the fifth straight home loss for the struggling Blades and their 10th in 11 games since the team was moved from Michigan to Maryland.

Rick Sentes, Andre Lacroix, Wayne Rivers and Ted Scharf also scored for the Mariners while Alton White was Baltimore's lone scorer.

"The way we are playing now I definitely like our chances of making the playoffs," said San Diego coach Harry Howell. "Another reason we are on the move is because Andre Lacroix is playing super hockey again."

Lacroix has picked up a goal or an assist in 16 straight games, equalling the WHA record.

CANADIAN DIVISION

	P	W	L	T	F	A	Pts.
Quebec	53	35	18	0	222	176	70
Toronto	55	31	22	2	238	207	64
Vancouver	51	26	23	2	61	163	54
Edmonton	48	25	20	3	174	161	53
Winnipeg	49	21	26	2	190	179	45

EASTERN DIVISION

New Eng.	52	28	21	3	174	183	59
Cleveland	54	24	28	2	154	170	50
Chicago	54	19	34	1	180	215	39
Indianapolis	52	11	38	3	120	211	25

WESTERN DIVISION

Houston	54	36	18	0	246	157	72
Phoenix	57	28	23	6	208	186	62
San Diego	50	27	21	2	191	173	56
Minnesota	51	27	23	1	204	173	55
Baltimore	54	14	37	3	126	224	31

Next Games: Tonight — Quebec at Minnesota, Toronto at Edmonton, San Diego at Cleveland, Indianapolis at New England, Houston at Winnipeg.

SAN DIEGO (6) — Gene Peacosh (25th and 26th), Andre Lacroix (27th), Rick Sentes (17th), Wayne Rivers (37th), Ted Scharf (2nd); BALTIMORE (1) — Alton White (3rd). Attendance: 2015.

QUEBEC (5) — Michel Parizeau (20th), Jeannot Gilbert (4th), Marc Tardif (3pnd), J. C. Temblay (13th), Serge Bernier (41st); PHOENIX (3) — Don Borgeson (23rd and 24th), John Gray (16th). Attendance: 6395.

Peck Seeks Backing To Drive in Europe

David Saville Peck, Victoria's pioneering race car builder and driver, has been invited to compete in next summer's Inter-Series, Europe's version of the Can-Am racing circuit.

First, however, Peck must find a sponsor and he has until March 1. If he finds one, he'll accept the European invitation and thus become the first Canadian to drive the full Inter-Series circuit.

His car, a Costello SP8 Can-Am model put together in Peck's Ennerdale racing team shop last winter in Langford, would be the first Canadian-built model to campaign in Europe.

The European series begins April 13 in Hockenheim, Germany, and continues June 1 at Stockholm, in September at Nuremberg and in October back at Hockenheim. Four more races, the dates still to be set, will be run at Silverstone, England, Spa., Belgium, Monza, Italy, and possibly at Le Mans.

NHL SUMMARIES

SMYTHE DIVISION

	P	W	L	T	F	A	Pts
Vancouver	54	28	21	5	183	163	61
Chicago	57	26	25	6	180	164	58
St. Louis	54	21	23	10	175	188	52
Minnesota	54	15	33	6	146	226	36
Kansas City	56	13	36	7	137	232	33

NORRIS DIVISION

	P	W	L	T	F	A	Pts
Montreal	56	32	9	15	261	157	70
Los Angeles	55	30	11	14	185	121	74
Pittsburgh	55	23	20	12	218	200	58
Detroit	55	14	31	10	166	227	38
Washington	56	5	46	5	121	291	15

ADAMS DIVISION

	P	W	L	T	F	A	Pts
Buffalo	56	35	11	10	243	168	80
Boston	57	30	16	11	255	173	71
Toronto	56	20	27	9	185	216	49
California	58	14	35	9	152	223	37

PATRICK DIVISION

	P	W	L	T	F	A	Pts
Philadelphia	55	34	14	7	188	121	75
NY Rangers	56	28	18	10	228	188	66
NY Islanders	56	24	18	14	186	150	62
Atlanta	56	23	21	12	157	158	58

Next game: Tonight — Detroit at Vancouver.

CHICAGO 1, PHILADELPHIA 4

First Period

No scoring.

Penalties — Dupont (P) 3:32; Esposito (C) (minor, major) and Kindrachuk (P) (major) 6:32; Dupont (P) 8:31; MacLeish (P) 10:55; Jarrett (C) 16:04; Van Impe (P) 18:13.

Second Period

1. Philadelphia, Dornhoefer (12) (Clement, Joe Watson) 2:26.
2. Chicago, Martin (10) (Tallon) 3:11.
3. Philadelphia, MacLeish (20) (Dornhoefer, Barber) 5:33.
4. Philadelphia, Clarke (15) (MacLeish, Leach) 8:51.

Penalties — Martin (C) 3:50; Dornhoefer (P) 11:08; Russell (C) 14:45; Joe Watson (P) 18:20.

Third Period

5. Philadelphia, Leach (27) (MacLeish) 2:50.

Penalties — Marks (C) 3:52; Clement (P) 10:26; Russell (C) 15:37.

Stops:

Esposito (C)	10	12	11—33
Veisor (C)	0		
Parent (P)	9	9	9—26

Attendance 17,007.

BOSTON 1, BUFFALO 3

First Period

1. Buffalo, Robert (30) 4:53.

Penalties — Smith (Bos) 3:29, 6:53; O'Reilly (Bos) 12:18; Hait (Buf) 14:47; Boston (bench minor) 18:10; Robert (Buf) 19:07.

Second Period

2. Buffalo, Dudley (23) (Hait, Bromley) 2:02.

Penalties — Schmautz (Bos) 2:59; O'Reilly (Bos) and Carrier (Buf) (majors) 7:23; Schoenfeld (Buf) 8:00; Orr (Bos) 18:58; Edestrand (Bos) 19:47.

Third Period

3. Buffalo, Martin (33) (Stanfield, Guevremont) 1:02.
4. Boston, Schmautz (14) (Sheppard, Orr) 16:48.

Penalties — Korab (Buf) 3:55; Luce (Buf) and Buffalo (bench minor) 16:06.

Stops:

Gilbert (Bos)	10	13	7—30
Bromley (Buf)	4	10	4—18

Attendance 15,863.

WASHINGTON 1, KANSAS CITY 5

First Period

1. Kansas City, Rota (10) (Nolet, Lemieux) 18:03.

Penalties — Bailey (W) 6:00; Nolet (KC) 7:19; Bloom (W) 10:32; Jones (W) 17:48; Paiement (KC) 18:27.

Second Period

2. Washington, Labre (3) 7:51.
3. Kansas City, Paiement (17) (Hudson, Rota) 8:39.

Penalties — Gilbertson (W) and Lalonde (W) 14:04; Bailey (W) 19:13.

Third Period

4. Kansas City, Paiement (18) (Charron, Hudson) 0:24.
5. Kansas City, Burns (13) (Patterson, Herron) 10:15.
6. Kansas City, Gilbert (14) (Croteau) 15:47.

Penalties — Lemieux (KC) 13:58; Paiement (KC) 16:27; Anderson (W) 19:44.

Stops:

Belhumeur (W)	10	11	9—30
Herron (KC)	9	7	13—29

Attendance 6873.

Lacrosse Clinics Resume Tonight

Victoria Amateur Lacrosse Association clinics for players will continue tonight, from 7 to 9, at Willows Elementary School.

Directed by Allan Gill and Bob Everleigh, the clinics are open to everybody and will be held each Friday night during February.

Nelles Race On Saturday

A total of 25 teams representing military facilities in many parts of Vancouver Island as well as local track clubs and the University of Victoria will be competing in the annual 4.3-mile Nelles cross-country race Saturday at Royal Roads.

Starting time for the event is 2:30 p.m.

HOCKEY TRAIL

AMERICAN LEAGUE
Nova Scotia 5, Hershey 4.

QUEBEC MAJOR JUNIOR
Cornwall 4, Sorel 2.

ONTARIO MAJOR JUNIOR
Peterborough 1, Kingston 0.

B.C. JUNIOR
Bellingham 7, Chilliwack 4.

BOWLER OF WEEK

Strong middle game of 236 carried Chuck Bennett to 648 triple and victory in 17th Bowler-of-the-Week contest. Competing in Friday Nighter's League at Mayfair Lanes, Chuck sandwiched 236 tally between 210 and 202 games to capture men's weekly tenpin award that qualifies him for Bowler-of-the-Year rolloffs.

Women's Teams Ready

Victoria Women's Tenpin Bowling Association will hold the team competition of its 34th annual championship tournament this weekend at Mayfair Lanes.

The first shift of 77 teams entered in the meet is Saturday at 7 p.m. with Sunday shift times at 10 a.m., 1 and 4 p.m.

The singles and doubles events, with 193 and 138 entries respectively, will take place Feb. 22 and 23 at Mayfair Lanes.

Following is the team draw:

SATURDAY

7 p.m. — 26. Playmate; 27. Dreamers; 28. Starlighters; 29. Higgins Gradeall; 30. Reliable Transfer; 31. Classic V-Jebs; 32. Dingbats; 33. Four Plus One; 34. Come Laters; 35. Clarke and Corlick; 36. Victoria Cabinets; 37. Red's Motel; 38. Camosun Electric; 39. 5-50's; 40. Alley Oops.

SUNDAY

10 a.m. — 19. Blowers; 30. Odds and Ends; 21. Rangatangs; 22. The Quilters; 23. House of Beauty; 24. Goberry's; 25. Unknowns; 26. Quonley's Groceries; 27. Annie's Army; 28. Dave Stubbs' Construction; 29. Funlovers No. 2; 30. Century Inn; 31. Captain Palace No. 2; 32. Wally O's; 33. Campbells; 34. Mom and Some; 35. Maynard's Shoes; 36. The Brady Bunch; 37. House of York; 38. Jack Start Blasting; 39. Linda Birds; 40. Canadian Stamps No. 1.

1 p.m. — 15. O.K. Trucking; 16. Flig Dips; 17. Douglas Volkswagen; 18. Chargers; 19. Menzies' Plumbing and Heating; 20. Van-Isle Moulding; 21. Pussy Cats; 22 Captain's Palace No. 1; 23. Playgirls; 34. Mayfair Flower Shop; 25. Monday Gold Crown; 26. Roto Rooter Sewer Service; 27. 3 S's, P and D; 28. Jokers; 29. The Islanders; 30. The Stoppers; 31. Western Speedway; 32. The Bees; 33. Canadian Stamps No. 2; 34. Road Runners; 35. Vera's Dressmaking; 36. British Welding Co. Ltd.; 37. Roma's Fashions; 38. Paragon Music; 39. Go-Getters; 40. Central Texaco.

4:00 — 27. Joe's Jokers; 28. Thursday Niters; 29. Labatts; 30. Pin Hitters; 31. Stewart Monumental; 32. The Generation Gap; 33. Pro Hardware; 34. Happy Gang; 35. Funlovers No. 1; 36. Saunders and Hitchman; 37. Rogers' Plumbing; 38. Bill's Spot; 39. Chinese Village; 40. Mom's Girls.

LAFLEUR SIDELINED

MONTREAL (CP) — Right-winger Guy Lafleur, Montreal Canadiens' top scorer this season with 96 points, will be lost to the team for an indefinite period because of a fractured left index finger, a spokesman for the National Hockey League club said Thursday.

The spokesman said it is hoped the full plaster cast can be removed and a smaller one placed on the injured finger to permit Lafleur to return in about a week.

The Love Story Of Six Nuns

A small community of cloistered nuns live in a red brick and cream stucco house in Pembroke, Ontario, that's so filled with love and faith that it's almost palpable. Liz Primeau visits the sisters in Weekend Magazine this Saturday

In Saturday's VICTORIA TIMES

Dinner for Two
You and Your
Valentine

MENU
1 6-Oz. Filet Mignon
1 8-Oz. Filet Mignon
includes
salad, baked potato, vegetable, garlic toast
plus
a sweetheart rose with our compliments

$15.00 per couple

Friday, February 14th
and
Saturday, February 15th
at the
LONGHORN STEAKHOUSE

Reservations Suggested
Phone
477-8022

'til SUN., FEB. 16th at 9 P.M.

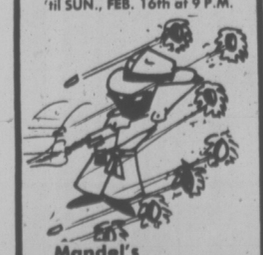

Mandel's
ST. VALENTINE'S WEEK
MASSACRE OF
CARPET PRICES
CONTINUES

mandel FLOOR COVERINGS
On Douglas Opposite Woodward's
382-8276
Open Every Night 'til 9 p.m.

SPECIALS

PLYWOOD SPECIALS
THIS WEEKEND ONLY

3/8" unsanded 3.99
3/4" factory grade Reg. 11.10 ..... 10.25

SANDED "D" PLYWOOD
1/4" 5.64
3/8" 7.10
1/2" 7.80
5/8" 8.35
3/4" 9.95

K-Lux
Patterned plastic panels — 2'x4' in amber, blue, green, orange, purple. Ea. 3.99

WE ALSO HAVE A LARGE ASSORTMENT OF LARGER PANELS IN ATTRACTIVE PATTERNS AND COLOURS

CERAMIC TILE
GREAT SELECTION
1 1/8"x1 1/8" Mfg. Sugg. 1.45 sq. ft. NOW 1.19 sq. ft.
— 1 3/8"x1 3/8" Mfg. Sugg. 1.59 sq. ft. NOW 99¢ sq. ft.
1 1/2"x1 1/2" Mfg. Sugg. 1.69 sq. ft. NOW 1.09 sq. ft.
4 1/4"x4 1/4" Mfg. Sugg. 1.05 sq. ft. NOW 95¢ sq. ft.
We have a really good color selection in all the different size tiles — for both kitchen and bathroom.

PANELLING
CITATION
4 WOODTONE FINISHES:
Pecan
Nutmeg
Hickory
Tyee Cedar
3.99

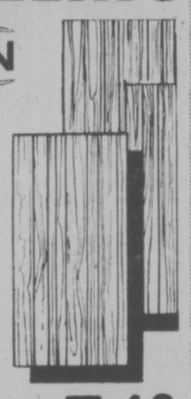

SORRENTO
This is a beautiful wood panelling. 3 Woodgrains—Pecan, Oak and Cedar 5.40

SUMATRA MAHOGANY
The inexpensive panelling — good enough for any room. Two shades — light and medium. 3.69

MURANTI MAHOGANY
Unfinished — stain it to please yourself. It is waterproof. Can be used inside or outside. Great for boat interior finish. 1/4" 4x8 Sheet 7.95

Remember . . . SLEGG'S is the "LEADER IN CEDAR"
For All Your Outdoor Spring and Summer Projects

BI-FOLD DOORS
Top Quality Mahogany— The only thing for Closets

	PLAIN	LOUVRED
1'6"x6'8" 2 Panel	12.65	24.65
2'0"x6'8" 2 Panel	15.30	26.65
2'6"x6'8" 2 Panel	18.00	29.65
3'0"x6'8" 2 Panel	20.65	32.65
3'0"x6'8" 4 Panel	24.00	47.20
4'0"x6'8" 4 Panel	28.90	52.00
5'0"x6'8" 4 Panel	33.90	57.90
6'0"x6'8" 4 Panel	38.65	63.50

WOODEN STEP LADDERS
4' 11.44
5' 14.44
6' 17.44

SAW HORSE BRACKETS
Reg. 3.69
NOW!
2.79 set
One Set makes One Saw Horse

Armstrong FLOOR TILES
The adhesive is already on the back . . . just peel off the paper backing

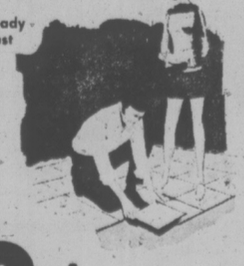

Place 'n Press
39¢ sq. ft.

CASHWAY PRICES ARE LOWER PRICES
SLEGG BROTHERS LUMBER LTD.
— Two Locations to Serve You —

3955 QUADRA ST.
(One Block South of McKenzie Intersection)
VICTORIA
479-7151

OPEN 6 DAYS A WEEK
7:30 a.m. to 5:30 p.m.

9764 5th STREET
(Just Off Beacon Avenue)
SIDNEY
656-1125

CEDAR FLOWER BOXES
3 Ft. Boxes 3.95
4 Ft. Boxes 4.95

Indians Claim Herring Rights

The Union of B.C. Indian Chiefs has asked the federal fisheries department to revoke 1975 permits for the commercial production of herring spawn on kelp.

In a position paper, the Indians claim that the creation of artificial spawning areas for the deposit of herring roe on kelp "is a traditional native Indian practice from time immemorial."

"We contend that the fisheries service has no authority to issue permits to limit Indian access to the herring spawn on kelp fishery.

"We further contend that the fisheries service has no authority to allow non-Indian entry into that fishery."

The paper says in 1871, when B.C. joined confederation, Indians in the province had an unregulated and unrestricted monopoly of production, processing and sale of herring spawn on kelp.

After 1871, the paper says, the federal government pledged itself to carry out an Indian policy as liberal as that pursued by the colonial government prior to 1871.

REEL PERFORMANCE MUSIC
A NEW UNIQUE DANCING EXPERIENCE
Nitely 8:30 p.m.-12:30 p.m.
COLONY MOTOR INN
2852 Douglas St. Victoria, B.C.

Camosun College Community Education Services in co-operation with the British Columbia Provincial Museum
• Presents •
THE WORLD AROUND US
IN COLOR, FILM BY
JOHN NICHOLLS BOOTH
THE AMAZON, ECUADOR and PERU
TONIGHT
Color motion picture about jungles, Incas, the world's biggest river, Indians, and lost cities.
8 P.M., NEWCOMBE AUDITORIUM
ADMISSION $1.75
SENIOR CITIZENS AND STUDENTS $1.25

The Department of Music
University of Victoria presents
Sundayafternoons
Six hour-long faculty Chamber Recitals
No. 5
16 February, 1975
4:00 p.m.
MacLaurin Auditorium
All Seats One Dollar
Tickets at the Door
Johannes Brahms:
Auf dem Kirchhof
Wir wandelten
Vergebliches Standchen
W. A. Mozart:
Parto! Ma Tu Ben Mio', K. 621 (from Titus)
Verne Reynolds:
Suite for Brass Quintet (1963)
Henri Tomasi:
Concert Shampetre (1938)
Johann Bach:
Brandenburg Concerto No. 6

YOU ASKED FOR IT!
Our recently introduced WEEKDAY LUNCHEON SMORGASBORD has been a great success, and we have had many requests to extend the service to weekends, and include the family. Here it is:
SUNDAY FAMILY SMORGASBORD BUFFET
5 p.m.-8 p.m.
Featuring the Specialty of the House
PRIME RIB
(Limited Regular dinner menu also available)
1175 Beach Drive
OAK BAY BEACH HOTEL
For Reservations, Phone 598-4556

GREATER VANCOUVER OPERATIC SOCIETY

presents
"THE PIRATES OF PENZANCE"
by Gilbert & Sullivan
Music Director: Mr. Beverly Fyfe
Stage Director: Mr. Keith Simpson
Sets by Glenn MacDonald
SATURDAY, MARCH 1st. 8:00 p.m.
SUNDAY, MARCH 2nd. 2:00 p.m.
McPherson Playhouse — Victoria
Tickets available Saturday Feb. 15 at McPherson Playhouse Box office 386-6121
$4.25, $3.50, $2.75

Esso
(voyageur)
Esso RESTAURANT

OPEN 7 DAYS A WEEK
We accept Esso, Chargex or Master Charge Cards
For Reservations
652-1146
2476 Mount Newton Cross Roads
(10 Miles Down the Pat Bay Highway from Victoria)

The Royal Oak INN
OFFERS YOU GOURMET DINING
Mon. to Sat. 5 to 11 p.m.
in the Strathmore Room
Sunday 5 to 9 p.m.
SMORGASBORD

4680 ELK LAKE DRIVE
658-5231

THIS VALENTINE WEEKEND
Bring Your Sweetheart to the
Tokaj HUNGARIAN RESTAURANT Villa
for
Schnitzel Cordon Bleu
Including:
Hungarian Goulash, Soup, Tossed Green Salad and Deep Fried Ice Cream for Dessert
$9.90 Per Couple
RESERVATIONS
383-4732
1122 YATES ST.
Ample Free Parking

DANCING SATURDAY
To the BIG BAND SOUND of Geo. Kraeling and his orchestra in the spacious Seaview Room (the Island's finest maple floor). Instrumentalist, 8:45 - 9:30. Dancing 9:30 - 12:30. $6 a couple.
McMorran's Table Res. 658-5224

LOS INDIOS TABAJARAS

THIS SATURDAY AND SUNDAY 8 p.m.
McPHERSON PLAYHOUSE
Two Guitars Superbly Blended Program of Classics and Popular Melodies
TICKETS NOW ON SALE
$6, $5, $4
McPherson Box Office

SING-ALONG
with GEORGE McDOWALL
Tam O' Shanter
900 CARLTON TER., ESQ.
THURS., FRI., SAT. — 8:30 P.M.
RES. 383-2022

The Thatch CABARET
VALENTINE DAY DANCE
featuring "JADE"
• Door Prizes
• Spot Dances
ROYAL OAK INN
4680 ELK LAKE DRIVE
658-5231

Cupid Recommends
AFTER DINNER
You and Your VALENTINE will really enjoy our Special VALENTINE DINNER FRI. or SAT.
We have just the best in PRIME RIB and just the way you like it 6.50
... Relax in luxurious surroundings as you listen to piano that's different. Our guest artist, Rusty Thompson
310 Gorge Rd. E
382-2151
Canterbury INN

A.K. GEE WORLD ADVENTURE TOURS
presents
SWITZERLAND TODAY
TRAVELTALE FILM IN COLOUR
Narrated — in person — by Willis Butler
From Zurich to Lucerne, visit Berne, St. Moritz, Zermatt, and the famous Matterhorn, Geneva, village life at Guarda, mountain hiking, Montreux, and much more.
McPHERSON PLAYHOUSE TUES., FEB. 18
2 SHOWS: 6:00 and 8:30 P.M.
Res. $3.25, $2.75, $2.25
at the theatre and Victoria Ticket Centre

Now Playing In the Cabaret
"EVENING MIST"
Friday and Saturday
Enjoy dining in our Continental Dining Room
—No cover charge with dinner.
COMING FEB. 18-22—APPLES TRIBUTE TO THE BEATLES
Open Monday through Saturday
STARDUST
1037 VIEW ST.
Lots of Free Parking
385-1031

11 12 1 10 2 9 3 8 4 7 6 5
GROCERIES
OPEN 24 HOURS AT
QUONLEY'S
GOV'T. at FISGARD

Dine Downtown at the
Family Restaurant
Enjoy satisfying, inexpensive "dining-out" often at SCOTT'S!
Open 24 Hours Every Day For Your Dining Pleasure
SCOTT'S RESTAURANT
650 YATES at Douglas

OPEN SUNDAYS 5-9 P.M.
DINING WITH A DIFFERENCE
Gay Nineties Spare Rib House
WHERE KEN PEAKER Plays Your SING-A-LONG MUSIC
A SPARKLING ATMOSPHERE For PERSONALIZED MUSICAL HAPPENINGS
World-Famous SPARERIBS — Full Dinner Menu
825 Burdett — CHERRY BANK HOTEL — 385-5380
"They do their specialty, spareribs very well indeed. Informal sing-a-long type of atmosphere; service leisurely." Financial Post Magazine

The THREE STOOGES in ORBIT
PLUS — ON THE SAME PROGRAM

STOP! LOOK! AND LAUGH!
FAMILY MATINEE
All Seats $1.00
Showtime 1:00
TOWNE

"It represents some of the finest work Fellini has ever done—which also means that it stands with the best that anyone in films has ever achieved."
—Time Magazine

Mature—Warning: Some Suggestive Scenes and Dialogue.
FELLINI'S AMARCORD
NIGHTLY AT 7:00 and 9:15
TOWNE Cinema
382-5922 · Douglas & Humboldt in Nootka Court

SHE CAN STOP A MAN WITH A SINGLE BLOW!

THE JAMES BLONDE BOMBSHELL IS HERE!
TAKE A RIDE ON THE WILD SIDE WITH STACEY. SHE'S FAST!
STACEY!
Warning: Scenes of Nudity and Brutality. B.C. Classifier.
METROCOLOR
starring ANNE RANDALL • MARJORIE BENNETT • ANITRA FORD
STARTS TONIGHT
nightly at 7 & 9 including Sunday
foxcinema
mundra at hillside 382—3370
FEATURE AT 7:25 & 9:25 NIGHTLY
Box Office Opens at 6:45

4TH RECORD WEEK
all it takes is a little Confidence.

PAUL NEWMAN / ROBERT REDFORD
ROBERT SHAW
A GEORGE ROY HILL FILM
"THE STING"
DAVID S. WARD · GEORGE ROY HILL · TONY BILL · MICHAEL JULIA PHILLIPS · TECHNICOLOR® A UNIVERSAL PICTURE PG
OAK BAY 2184 OAK BAY AVE 598-2213
EVENINGS AT 7:00 AND 9:10
MATURE ENTERTAINMENT. Closed Sun.
Adults $2.25, Students $1.75, G.A. $1.00, Children $1.00

MOVIE GUIDE
"ONE OF THE MOST BEAUTIFUL MOVIES EVER MADE!"
—Life Magazine

WINNER OF 6 ACADEMY AWARDS!
METRO-GOLDWYN-MAYER presents A CARLO PONTI PRODUCTION
DAVID LEAN'S FILM OF BORIS PASTERNAK'S
DOCTOR ZHIVAGO
STARRING GERALDINE CHAPLIN · JULIE CHRISTIE · TOM COURTENAY
ALEC GUINNESS · SIOBHAN McKENNA · RALPH RICHARDSON
OMAR SHARIF (AS ZHIVAGO) ROD STEIGER · RITA TUSHINGHAM
SCREEN PLAY BY ROBERT BOLT · DIRECTED BY DAVID LEAN IN PANAVISION AND METROCOLOR
ADULT ENTERTAINMENT
—GENERAL—
CORONET 836 Yates 383-6484
LIMITED ENGAGEMENT!
SAT. & SUN. AT 2:00 & 8:00
WEEKDAYS AT 7:30

LOOK OUT for FUN! ACTION! ROMANCE!
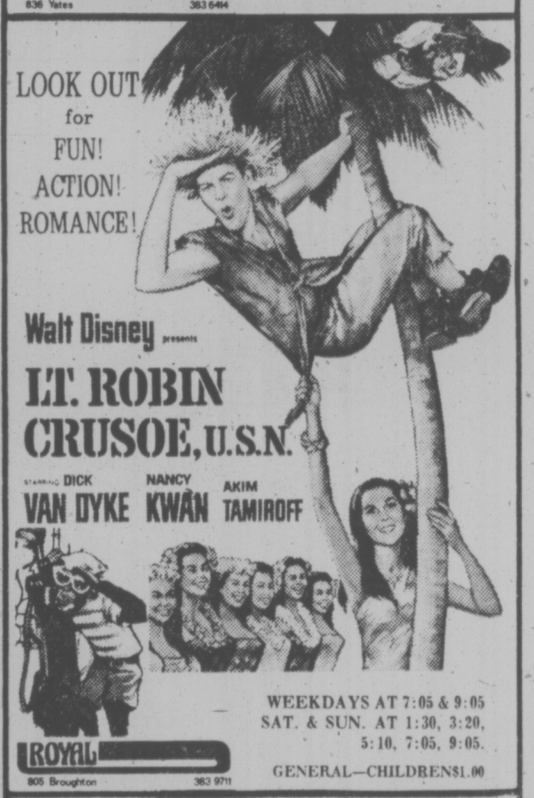
Walt Disney presents
LT. ROBIN CRUSOE, U.S.N.
STARRING DICK VAN DYKE NANCY KWAN AKIM TAMIROFF
WEEKDAYS AT 7:05 & 9:05
SAT. & SUN. AT 1:30, 3:20, 5:10, 7:05, 9:05.
ROYAL 805 Broughton 383-9711
GENERAL—CHILDREN $1.00

3RD HIGH FLYING WEEK !!
"SOMETHING HIT US... the crew is dead... help us, please, please help us!"
AIRPORT 1975

An all NEW film inspired by the novel, "AIRPORT" by Arthur Hailey.
CHARLTON HESTON
KAREN BLACK · GEORGE KENNEDY · GLORIA SWANSON · HELEN REDDY
EFREM ZIMBALIST JR. · SUSAN CLARK · SID CAESAR · LINDA BLAIR · DANA ANDREWS
ROY THINNES · NANCY OLSON · ED NELSON · MYRNA LOY · AUGUSTA SUMMERLAND
Written by DON INGALLS. Directed by JACK SMIGHT. Music by JOHN CACAVAS. Produced by WILLIAM FRYE
Executive Producer JENNINGS LANG · A UNIVERSAL PICTURE. TECHNICOLOR® PANAVISION®
ORIGINAL SOUNDTRACK AVAILABLE EXCLUSIVELY ON MCA RECORDS AND TAPES

GENERAL ENTERTAINMENT
CAPITOL 805 Yates 384-6811
NIGHTLY at 7:10 and 9:15
SAT. and SUN. at 1:35 3:20, 5:10, 7:10, 9:15

"THE TAKING OF PELHAM ONE TWO THREE"
MATURE: Swearing and coarse language throughout.—R. W. McDonald, B.C. Director.
"The Spikes Gang"
TILLICUM DRIVE-IN Burnside at Tillicum 382-7531
GATES 7:30 SHOW 8:00

Prison Of Love

In a unique project at Matsqui Penitentiary, near Vancouver, prisoners are working with retarded children. Barbara Greenberg reports on this program of love, in Weekend Magazine this Saturday.

In Saturday's VICTORIA TIMES

Little Denmark
Dinner Music By
Bert Pottenier at the Piano
Fri., Sat., Sun.
31 BASTION SQ.
OPEN FROM
5:00 P.M. DAILY
Closed Mondays
Reservations 385-8833

DANCING
WED. to SAT.

ROYAL OAK INN
4680 ELK LAKE DRIVE
658-5231

CREST MOTOR INN
BUSINESSMEN'S LUNCHEON
11:30 a.m. to 3:00 p.m.
Featuring Daily Specials
PROVINCIAL DINING ROOM AND COFFEE SHOP
OPEN WEEKDAYS
7 a.m.-10 p.m.
SUNDAYS and HOLIDAYS
8 a.m.-10 p.m.
386-2421
544 BELLEVILLE ST.
Facing the Inner Harbour

VALENTINE DANCE
with the
OARMAN ORCHESTRA
Feb. 15, 9 p.m. - 1 a.m.
Sponsored by
White Eagle Polish Association
WHITE EAGLE HALL
90 Dock Street
$3.00 Per Person

Imperial Inn
"The Inn for all Reasons"
THE NEW
WINDSOR ROOM
Elegant dining with pleasant surroundings and a pool-side view.
for reservations — 382-2111
1961 DOUGLAS STREET

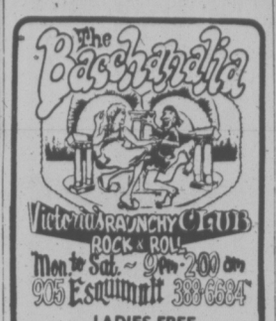

LADIES FREE
Mon.-Thurs. 'til 11 p.m.
NOW APPEARING
"JALE"

University of Victoria Theatre
with Victoria Theatre Guild present
at the McPherson Playhouse
Wm. Shakespeare's
MUCH ADO ABOUT NOTHING
director John Krich
Thursday, Feb. 20 at 8:15 p.m.
Friday, Feb. 21 at 8:15 p.m.
Saturday, Feb. 22 at 2:00 p.m. and 8:15 p.m.
Sunday, Feb. 23 at 2:00 p.m.
Tickets: McPherson Theatre Box Office or Phoenix Theatre Box Office. Phone 477-4821

Robert Redford as "Jeremiah Johnson"
A SYDNEY POLLACK FILM
The man who became a legend.
The film destined to be a classic!

GENERAL ENTERTAINMENT
STARTS TODAY!
CHILDREN and GOLDEN AGE $1.00
ODEON 2
780 YATES STREET
383-0513
DOORS 1:15
SHOWS 1:30
3:15-5:00
7:00-9:00.

ATTENTION!
This motion picture will be shown in the startling new multi-dimension of
SENSURROUND
Please be aware that you will feel as well as see and hear realistic effects such as might be experienced in an actual earthquake. The management assumes no responsibility for the physical or emotional reactions of the individual viewer.

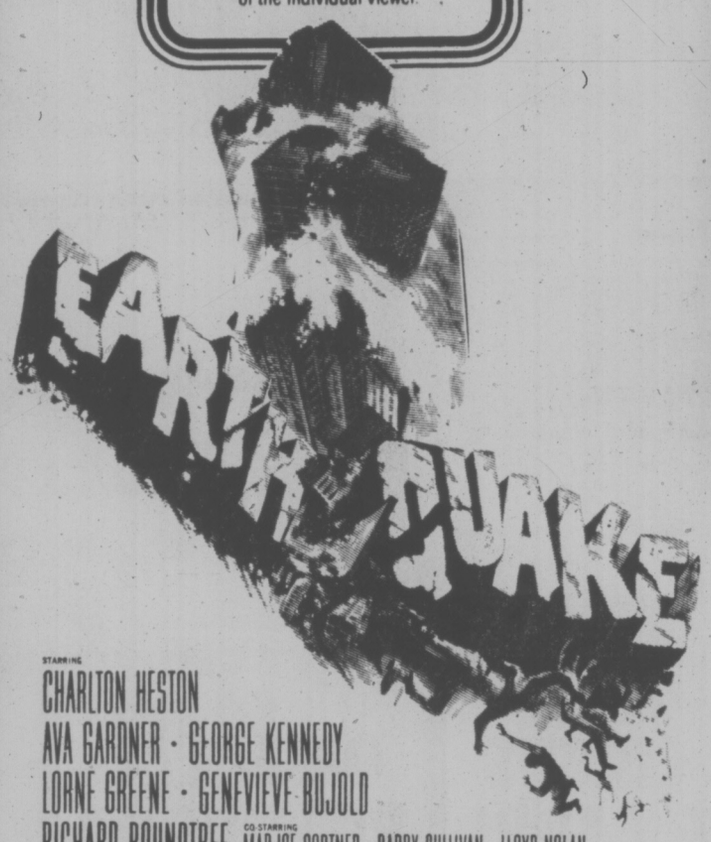

STARRING
CHARLTON HESTON
AVA GARDNER · GEORGE KENNEDY
LORNE GREENE · GENEVIEVE BUJOLD
RICHARD ROUNDTREE · CO-STARRING MARJOE GORTNER · BARRY SULLIVAN · LLOYD NOLAN

WARNING: You will feel as well as see and hear realistic effects such as might be experienced in an actual earthquake. The management assumes no responsibility for the physical or emotional reactions of the individual viewer.

ODEON THEATRES LTD.
ENDS SOON!
MATINEES SAT.-SUN. 2:15-4:30
NIGHTLY 7:00-9:15
MATURE
9TH WEEK
HAIDA
808 YATES STREET
382-4278

THUR·FRI·SAT
PIT STOP CABARET
Westwind Motor Inn
Dancing 9-1:30 a.m.
to the sounds of
"Homegrown"
741 Goldstream Ave.
478-8334

FRIDAY and SATURDAY
"THE PEARLY QUEEN" HERSELF:
HAZEL FLYNN
THEATRE wig'n dickie RESTAURANT
The Regular Wig and Dickie Show
Thurs., Fri., Sat. Nights
THE WILSON MOTOR INN
850 BLANSHARD ST.
Reservations: 385-6787

The James Bay Inn
Take her out . . .
For a Real Dining Treat!
270 Government
Reservations
384-7151

THE TIFFANY DINING LOUNGE
featuring

PRIME RIBS OF BEEF	6.75
STEAK and LOBSTER	10.50
FILET MIGNON	7.95

AND MANY MORE TO CHOOSE FROM

little ITALY RISTORANTE
featuring authentic Italian cuisine
Choice of six Italian dishes served with Italian style soup or salad and garlic bread.
$3.95
JAMES BAY INN • 270 GOVERNMENT • RESERVATIONS PLEASE 384-7151

HELD OVER
BY POPULAR DEMAND
The Life and Times of
GRIZZLY ADAMS
Color by Deluxe®

The True story of a man exiled in the wilderness and how he learns to survive
TODAY-SAT.-SUN.
MATINEES-DOORS 1:15
SHOWS 1:30-3:20-5:15
NIGHTLY 7:00-9:00
GOLDEN AGE and CHILDREN $1.00
GENERAL
ODEON 1
780 YATES STREET
383-0513

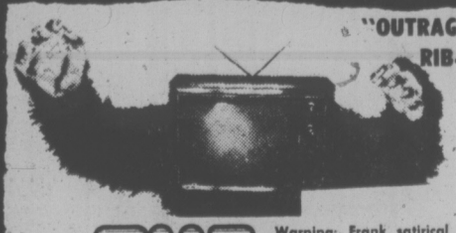

"OUTRAGEOUSLY FUNNY! A RUDE AND RIB-TICKLING PARODY OF TV'S SHINING MOMENTS!"
TORONTO SUN
THE GROOVE TUBE
Warning: Frank satirical comedy with some coarse language and sex. — R. W. McDonald, B.C. Dir.
RESTRICTED
NIGHTLY 7:00-9:00
2ND WEEK
"GROSS"
—Mrs. Smiggerton
(who did, however, stay to the end)
COUNTING HOUSE CINEMA 2
BROAD AT BROUGHTON
383-3434

AN OUTRAGEOUS PARODY OF YESTERYEARS SUPER HEROES!
Very frank sex comedy. R. W. McDonald, B.C. Dir.
RESTRICTED

FLESH GORDON
5TH WEEK
DOORS 6:45
SHOWS 7:15-9:10
COUNTING HOUSE CINEMA 1
BROAD AT BROUGHTON
383-3434

DON'T MISS

"ALAN"
A TRIBUTE TO ELVIS
Evening Diners No Cover Charge
RESERVATIONS 385-1031
Reserve your seats now!
TWO GREAT ROOMS OF ENTERTAINMENT
(Downstairs — "Evening Mist")
STARDUST
1037 VIEW ST.
Lots of Free Parking
385-1031

Love in Cards . . . 500 Years Ago

LONDON — As Feb. 14 approached in the year 1477, a bold country wench called **Margery Brews** sharpened her quill pen and really started something.

"My well-beloved Valentine," Miss Margery began, hoping to prod some action out of relectant swain **John Paston.**

Hers is the first known Valentine. The business has come a long way since then. How far is shown by an exhibit at London's little-known National Postal Museum.

After Miss Margery wrote her appeal to reluctant John, the idea of a Valentine card or message became all the rage.

By the 1830s, British postmen had to be paid extra "for refreshments, etc., to get through the extraordinary exertions" of delivering Valentines which came in what the post office called "a most extraordinary influx."

The golden age of the Valentine began with the penny post of 1840, yet few have been as frank as Miss Margery's 1477 offer to be John Paston's "bedwoman."

"Wherefore, if you could be content with that good, and my poor person," Miss Margery wrote, "I would be the merriest maiden on the ground."

The sequel might help explain the popularity of Valentine cards ever since. Miss Margery's letter worked. She became Mrs. John Paston before long, and lived happily ever after.

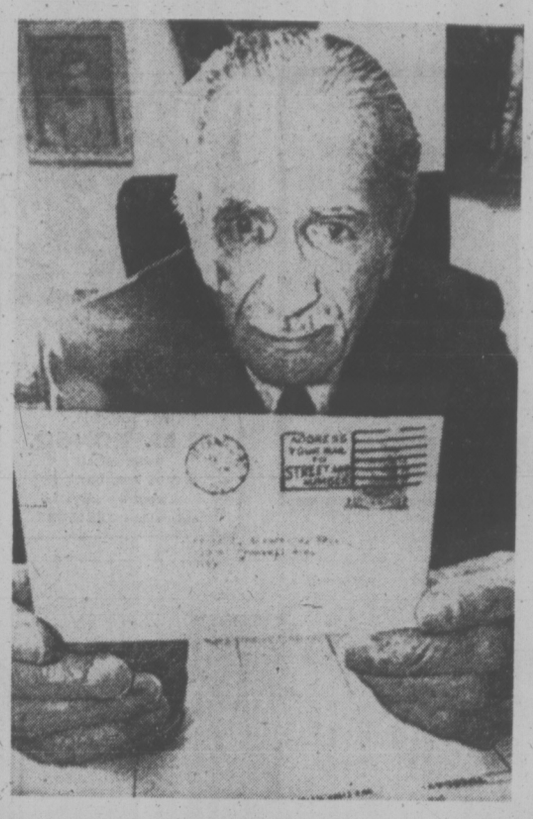

Cleveland lawyer Frank Anzarello had good reason to miss a bar association meeting 47 years ago . . . he never heard about it. The postcard announcing the meeting, however, turned up this week. It wasn't delivered to the address shown — a house he hasn't lived in for more than 40 years — but to his office. Postal officials say they are mystified.

people

IF THERE'S A COURSE . . . IT MUST BE HEAVEN

COLUMBUS — **James McConnell** loved golf so much he asked in his will to be buried with his golf equipment. The wish was honored. When McConnell was buried his golf glove was on his hand and he was wearing his favorite golf jacket. Placed into his casket were clubs, bag and balls.

THE HAGUE — **Queen Juliana** and **Prince Bernhard** of the Netherlands announced today the engagement of their youngest daughter, **Princess Christina,** to **Jorge Guillermo,** a native of Cuba who runs a daycare centre in New York City's Harlem.

TORONTO — **Rosemary Brown,** the first declared candidate for the national leadership of the NDP, will tour Ontario in March. The party is expected to elect a new leader when it holds its annual convention in Winnipeg this summer.

OTTAWA — **Prince Charles** will visit Canada for an Arctic tour in April, it was announced today. The Prince of Wales will stay at Government House with **Gov.-Gen. Jules Leger** Sunday, April 20, until April 23.

NEW ORLEANS — **Paul McCartney** turned up on the Mississippi River Thursday and announced he has been recording an album in New Orleans.

RIO DE JANEIRO — An executive in the Brazilian city of Salvador chained and wired his wife and children in a room in their house so he could enjoy carnival, police reports said today. Police said **Carlito Oliveira,** explained that he wanted to participate in the traditionally wild pre-lenten carnival "with total liberty."

"I did it so she wouldn't betray me," Oliveira was quoted as saying, "and I'm certain she didn't betray me." Asked about the children, Oliveira reportedly told police children "should be with their mother."

He Doesn't Like It!

BELTON, S.C.—**Rev. Wayne Dobson** Thursday told city officials that construction of a public swimming pool would lead to "lust and sin" among scantily clad men and women.

Mixed bathing "would lead to a cesspool of sin," Dobson said.

JOHN-BOY WEDS

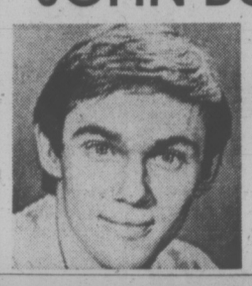

NEW YORK — **Richard Thomas,** 23, who plays "John Boy" in The Waltons has chosen St. Valentine's day to get married. Thomas, left, will marry **Alma Gonzales,** 25, a social worker, today at New York's central baptist church. It will be the first marriage for both.

BOOKS!
See Goodwill's Book Sale!
February 15th.-9:30 a.m.

$1.20 won't BUY a TV Set . . .

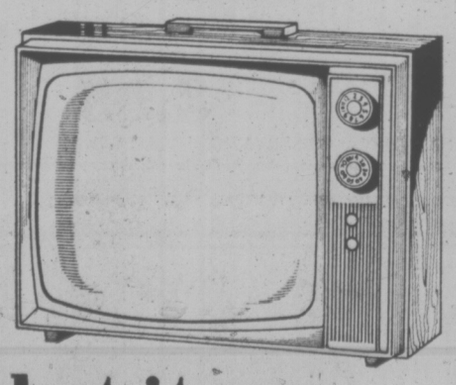

but it can SELL one!

An extra TV set can be turned into cash simply by advertising it in the Classified columns. Get your price too, from someone who wants just the set you have. Sell it now!

$1.20 FOR TEN WORDS
One insertion in BOTH Victoria's daily newspapers!

PHONE 386-2121
Monday through Saturday, 8 a.m. to 6 p.m.
Classified Advertising Dept.

Victoria's Two Daily Newspapers
THE DAILY COLONIST and VICTORIA TIMES

WINDSOR THE PLYWOOD PEOPLE

Pick up your panelling now for future renovations! Hurry for these savings — many are in limited quantities only!

PRE-INVENTORY Clearance!

Color Tined
ASPENGLOW PANELS
Popular for its good looks and economy. Prefinished, in walnut or blonde shades. 4'x8'
$3.79

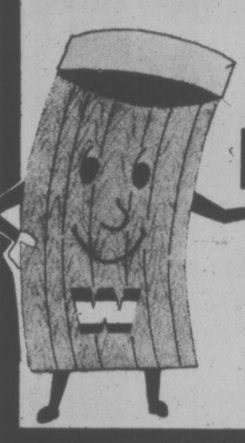

4'x8'x11/16" Factory Grade
FIR PLYWOOD
Great value on sanded factory grade plywood!
$9.99

Special purchase of
MILL SECONDS
Includes embossed and direct printed patterns at this low price! 4'x8'
$3.88

Colorful Vinyl Overlays!
RUSSET CIRCUS SHERBET CAPRI
Durable, washable, stain resistant. Perfect for kitchens, laundry rooms, bedrooms. 'B' grade means extra savings for you! 4'x8'
YOUR CHOICE $4.98

4'x8'
ORIENTAL ROSEWOOD
For a unique new look in any room. Prefinished, mismatch, clear face for a top grade panel. 4'x8'x4mm.
$13.95

Exceptional quality at this price!
HIGHLAND SERIES
Choose walnut or barnwood overlay. Handsome simulated woodgrains, V-grooved. One of our most popular panels! 4'x8'x4mm.
$5.49

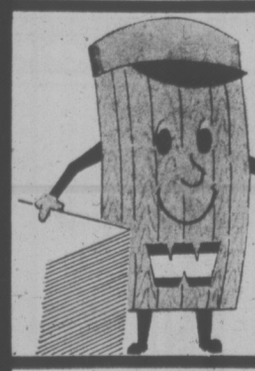

REJECT MAHOGANY
Plain, unfinished panels are the ultimate in economy. 4'x8'
$3.19

ENGLISH OAK OR IRISH ELM
Real wood panels a full ¼" thick. See these for a luxury look at a moderate price! 4'x8'
$10.95

Smart stripes in a vinyl overlay
REGENCY SERIES
Shades of gold or blue in a rugged, washable vinyl finish. 4'x8'x4 mm.
$9.98

RUSTIC PECAN
Prefinished, V-grooved. A rich, warm shade for almost any room. 4'x8'.
$14.95

PREHUNG DOORS
Rotary Mahogany
$21.95 Each

ARISTOCRAT
Embossed vinyl on ⅛" fibreboard for extra insulation and sound-proofing. Bright, washable patterns. 4'x8'
5.95

SAVE
PANEL ADHESIVE $1.49
Eliminates nails, applies easily!

4'x8'x3/4"
BIRCH
Ideal for cupboards, furniture. No. 1 grade
$29.95

WINDSOR PLYWOODS
Prices Effective 'til February 28th.
WINDSOR
3032 JUTLAND
PHONE 386-8222
8 a.m.-5:30 p.m. Mon.-Sat.
CHARGEX
BETWEEN GORGE ROAD AND BURNSIDE
WINDSOR
"Western Canada's Largest Selection of Plywood and Panelling"

Small Car Gas Mileage Can Improve

There is no energy shortage in B.C. but Victorians, like consumers everywhere, face sharp price increases for petroleum products very soon.

There are ways to reduce consumption of fuel oil and gas, however, and save possibly $200 on a total fuel oil and gas bill of $900.

A typical Victoria couple, Fred and Annabelle, is conjured up to wrestle with the problem. The data was supplied by Shell Canada, through interviews with company officials and printed material distributed by the company.

By AL FORREST
Times Staff
(Second of Two Parts)

"You drive like a donkey," said Fred.

"So you're fond of telling me. Do you want bacon this morning?"

"No just toast and coffee."

"But I've already scrambled the eggs."

"Why didn't you tell me?"

"Why didn't you wait until you asked me? You're so impatient, Annabelle. And that's why you're such a bad driver."

"I drive like a donkey."

"Yes, you were supposed to remind me."

"You never forget. What shall I do with the eggs?"

"I don't care."

"Uh, huh."

"Do you know what kind of mileage you get on your Datsun?"

"A lot more than your get on the Chev, Fred."

1,000 Gals. Yearly

"I get 12 miles to the gallon on the Chev. But that's not because of the way I drive."

"No."

"I figured out my gasoline bill per year is $600. That's 1,000 gallons at about 60 cents. Guess it will be more than 60 cents before the end of this year."

"How much is my bill? I get 20 miles to the gallon, I think."

"Only 20? You should be getting 30."

"That's for standard shift on the highway. Not automatic gear shift in the city. I get 20. Maybe 23."

"Well, let's see. You do about 800 miles a month, that's 9,600 miles a year and we'll say 20 miles to the gallon so it's . . . 480 gallons at 60 cents each."

"At 65 cents. I use premium."

"What a ripoff."

"It's recommended."

"Yes, I know. Well, okay 65 cents so that comes to $312 a year."

"That much?"

Good Driving

"Yep. And mine is $600. Now the article I was reading said that by good driving we could each save at least 10 per cent so I could save $60 and you could save at least $31. Probably a lot more."

"Because I've been driving like a donkey."

"Yes. So you can see it's really worthwhile. Now here's what you have to remember to cut down on your gas bill. Do you want to take notes?"

"No."

"The first thing is not to leave your motor running a long time before you drive to work."

"I don't."

"You do. You turn it on and then you come in for a cup of coffee."

"That's not long."

Don't Race Motor

"Don't do it. Just start the motor and then ease it slowly down the driveway."

"The motor?"

"Don't be silly. On most mornings you can move the car within seconds after the motor is turned on. If it's very cold, let it warm up a bit — but not too long. People tend to overdo this."

"What about my coffee?"

"Forget it. Now the important thing is not to race the motor and not to go too fast for the first two minutes."

"I never drive faster than 30 anyhow."

"That's too fast. Stay at about 20 and then open her up. Try to keep the car moving. It's dumb, really dumb, the way you go roaring up to a red light."

"At 30 miles an hour?"

"Yeah, too fast. Ease off so you get to the corner just as the light turns green. It costs money to sit idle at an intersection. And when you're on the highway . . ."

"When am I on the highway?"

"When you're on the highway ease off from 60 to 50. That saves 10 per cent of your fuel."

"The speed limit is 50."

"That's all the better. Ease off to 50."

"If I ever do get out on the highway I certainly don't drive over the speed limit."

"Of course you do. Everybody does. Now ease off to 50. Drive at a smooth, steady speed and don't lane hop."

"You're the lane hopper in the family."

"I am not."

"Fred the Bunny, they call you."

"They do not."

"They do when they are being polite."

"And remember to check your choke. A slow-acting or stuck shoke can reduce your mileage by 30 percent, it says in this article."

"Well, if there's any choke-checking to do you better do it. I don't think I could find it to check."

"No, no. Anyone can check it. Look, you take your foot off the gas. If the car is still racing ahead and not slowing down — it's the automatic choke."

"It's still automatically choking?"

Check Idle

"Yes. So get it fixed. Also check your idling speed. If your car creeps ahead when you take your foot off the gas, the idle is too strong. I don't mean if it moves forward but if it really starts to move, if you know what I mean."

"I know. Want some coffee before I go out to start up the car?"

"No, now you're not going to do that anymore, remember? Don't start the car until you're ready to leave. Never leave it idling when you're not in it."

"Not even at the supermarket."

"Do you DO that?"

"Only when I'm just going to be a minute."

"I don't believe it!"

"Well, what if I turn it off and then I can't start it again. I worry about that."

"Turn it off. No wonder you only get 20 miles to the gallon. And don't load things in the trunk."

"Not even the groceries?"

Extra Weight

"I mean empty the trunk whenever you can. That extra weight takes extra energy."

"You would know about that."

"That's right. I read this article and it's really helpful. Most of the rest of the stuff is about checking the condition of your car, the sparkplugs and the filters. Get a tune-up regularly."

"Yes, I just had the Datsun in. Are you going to take the Chev in like you've been saying for the past two months?"

"You bet. I'm going to keep track and see if I can save $100 this year in my gas bill. If I follow all these ideas . . ."

"Have you thought about cutting down on your total mileage?"

"Hey, that's a good idea, Annabelle."

"Like remembering your shirts at the cleaners and not having to drive back downtown again."

"Yes, I'm going to try to bring my gas bill under $500 this year. Of course, it's tough to drive perfectly with Victoria traffic so heavy and some of the weird things some drivers do in this town."

"Yes, it's tough for you when you have to face all those other idiots on the road."

"That's right."

"Well, okay, Fred. Let's try it and see how we make out."

NON-GARBAGE still crops up in temporary garbage holding sites, despite municipal pleas to residents asking restraint. Old washers, car engines and other like items should be held until after municipal employees' dispute is resolved and garbage collection service is restored. Pile shown is at Braefoot lacrosse box, Saanich. (Bill Halkett photo)

Victoria Times
THIRD SECTION
family

Male Stress From Lib

TORONTO (CP) — More men are seeking personal counselling and women's liberation is a stress factor mentioned by these men, a counsellor says.

"There's a new trend; women are leaving men and they are talking openly about their love affairs," Rev. Don Gillies, director of the Institute of Human Relations, said in an interview. "The shoe is on the other foot, so to speak, and some men simply don't know how they should react."

Farrell Toombs, assistant director of the University of Toronto student advisory bureau, said the men with the real problems are those "who are aware of the situation, but who talk about women's new goals as being 'garbage.' "

Dr. Don McCulloch, psychiatrist and director of the bureau, said that while some men feel women's liberation threatens their masculinity, sometimes husbands showing the most distress are ones with the most positive attitude toward the women's movement.

"For instance, one couple I heard about said they didn't want to confuse love and fidelity," he said. "They wished to be free, but when it came down to the nitty-gritty, the going was rough."

Dr. McCulloch said the husband had a mistress but his reaction was negative when his wife had other lovers.

Bob Couchman, executive director of the Family Service Association of Metropolitan Toronto, said it was unusual to find men initiating family counselling.

He said the peak periods for conflict are when women want to go back to work, or early in amarriage when the question of starting a family arises.

Many women fail to appreciate that men are less liberated than they would like to think, he said.

A man is "tied down by economics, working for the labor force," Mr. Couchman said. "He may be free to go outside the home, and meet people at work, but he's not truly liberated."

Dr. Sy Silverberg, director of education and growth opportunities at the centre for continuing education at York University, said women should try to understand men's feelings about women's liberation so that they can be less demanding and more sensitive.

It is often less easy for a man to put into practice than to accept intellectually the idea of giving up a "comfortable situation" and taking on some of th "joe jobs," he said.

Women's Clubs Book
By Elizabeth Forbes

Times columnist and former women's editor Elizabeth L. Forbes has compiled a history of the Canadian Federation of Business and Professional Women's Clubs (BPW), an organization founded in 1930.

The book, With Enthusiasm and Faith, is about the women who through the last 45 years have been dedicated to the goal of attaining equitable status for Canadian women.

Some distinguished women who have been members of the BPW, and whose names are mentioned in the publication include the late Nellie McClung, author, lecturer, political and social reformer; Lady Flora Eaton, daughter-in-law of the late Timothy Eaton, founder of the department store; Nancy Hodges, first woman to be appointed speaker of the British Columbia legislature, a first in the British Commonwealth, and Margaret Hyndman, one of the first woman lawyers to be appointed to the Queen's bench in Canada.

Diamonds Hot Item In Month of Lovers

By LYNNE GORDON

CAVEAT EMPTOR

February is the month associated with lovers . . . and don't think the business world doesn't cash in on this. Watch the stepped-up advertising, luring you into buying gifts to prove your love.

Diamonds become a "hot" item. Not only will they be promoted as a "girls' best friend" but touted as a great investment in times of inflation. But whether you are sold on them as a thing of beauty or as a hedge against inflation, there are some hard facts you should know before plunking out your hard-earned cash.

The price of a diamond depends on the four C's — cut, clarity, color and carat weight. The infinite combinations of degrees of size and quality, and the rarity of these combinations, give the diamond a very complex price structure.

Perhaps the most misunderstood of all is the carat weight, which relates to the size of the diamond. Carat is the word used today but it was named after the carob seed which was used to balance the scales in ancient times.

The carat weight helps to determine the price. Many consumers find it hard to understand how the price structure works. For instance, they may see a diamond that is a half carat in size that cost $1,000. Then, the jeweller may show them one that looks only slightly larger, but is one carat larger and will cost $5,000. This is because the price of diamonds does not go up arithmetically. Smaller size diamonds are more plentiful and the larger they become the more rare and valuable they are. Consequently the price can legitimately escalate enormously and the slightly larger diamond may cost double the price, five times the price or even 10 times the price of the smaller one.

But this can also be a trap for the consumer, if an unscrupulous jeweller tries to sell a diamond at a high price based on the size alone. You must understand all the elements that go into the price structure.

Diamonds can be misrepresented by a fast-talking salesman who will try to pawn off a diamond of relatively good size, which has some very bad flaws. Most diamonds contain natural imperfections — spots, bubbles or lines — included in the stone when it was crystallized from carbon millions of years ago. The fewer the inclusions in the stone, the more valuable.

Some jewellers will try to hide a "fault" by putting a claw from the setting over it. Others will use a dot of blue carbon on the bottom of the stone to clean up a poor yellow color.

PERFECT DIAMONDS

Be very suspicious of a jeweller who implies he's selling you a "perfect" diamond. If you had a perfect diamond, you would be one of the few people in the world who had one. Too many jewellers throw these terms around carelessly.

Ask him what he means. Perfect diamonds are usually collection gems.

The trade can legitimately call a diamond "flawless" if it doesn't have any flaws that show up when it's magnified 10 times.

Some diamonds receive laser treatments to remove the black carbon deposits. This is a practice used in the United States and supposedly hasn't hit Canada yet. It is not illegal but it is certainly not ethical if the consumer isn't advised of the practice.

Don't fall for a "bargain". The De Beers Consolidated Mines Ltd. has organized The Central Selling Organization which tightly controls the selling price. The group, affectionately known as the "Syndicate", keeps the market stable. If you are offered a diamond at an appreciably lower price than that of another diamond of the same weight, shape and color, you can be certain there is something wrong with it.

Since so many factors contribute to the price of your diamond, it's vital to have the help of an honest, reputable dealer. Try to find a jeweller with a known reputation for selling diamonds and, if possible, with a gemologist on his staff. A gemologist can describe in the minutist detail the kind of diamond you have.

Demand a bill of sale from anyone you deal with, no matter how reputable. It's a big investment and you wouldn't think of buying any large ticket item without a complete, written description of your merchandise.

In fact, you should ask your jeweller to appraise the diamond for your insurance company.

One of the problems in only getting a description, is that many different stores and jewellers use their own system for grading. They either use letters or numbers and what is considered A quality at one store may be less than the A quality at another store. The most widely-accepted standard is used by the Gemological Institute of America. It would be better and less confusing if all the jewellers worked under one accepted set of standards.

Actually, if you are on a budget, and not concerned about diamonds as an investment, you might enjoy a ring made up of several small stones in one setting. This can be quite effective and can be a good buy for a few hundred dollars.

Don't fall for the advice that a diamond is a great financial investment.

Let's face it, the average consumer buys a diamond at retail price and the retail mark-up is quite high.

When you buy a ring, for instance, you have to figure you are paying a good chunk of your money for taxes, another percentage for the gold and another for the labor put into the setting. So by the time you get the diamond it is worth only a certain percentage of the entire ring. It is definitely not the way to make a quick profit.

But, if the diamond is of good quality, weighing one carat or more, you can bet its a good long-term investment. There is no doubt that diamonds appreciate in value. But when Carol Channing sings "diamonds are a girl's best friend" she should add the words "only if they are big enough".

New Officers For IODE

The Florence Nightingale Chapter, I.O.D.E., elected a new slate of officers at its recent annual meeting.

Returned as regent was Mrs. Norman Turner. The following complete the executive: Mrs. R. L. Brain, first vice-regent; Mrs. G. Swainston, second vice-regent; Mrs. W. Blair, secretary; Mrs. H. Wigzell, assistant-secretary; Mrs. J. Meiss, treasurer; Mrs. J. R. Hamilton, services secretary; Mrs. K. Mills, standard bearer, and Mrs. J. Hannah, citizenship secretary.

Montague BRIDGMAN Ltd.
China Crystal Gifts
811 Government St 383-0821

MAVERICK MARKET
ESQ. AT HEAD
SOFT PALM MARGARINE
1-lb. pkg.
49¢
LIMIT 3
With $10 Order
SAT., FEB. 15th ONLY

Downtown BONUS DAY
Downtown BONUS DAY
BIG BUYS
1/2 PRICE
• SPORTSWEAR
• DRESSES
• COATS
• SWEATERS
CHECK THE SUPER SPECIALS ON OUR ODDS 'N' ENDS TABLE!
Convenient Terms
Ample Free Parking
1619 Douglas 383-7181
Miss Frith JUNIOR

In Our 72nd Year
Saba Bros Limited
1130 Douglas St.
Phone 384-0561

Fashion Favorites in Suede and Leather
Buttery soft, supply genuine Cabretta leathers and suedes shape up into beautiful coats. Exquisite styling, masterfully constructed. Sizes 10 to 16.
185.00 to 270.00
As sketched:
Left ..... 185.00 Right 210.00
CHARGEX
CHARGE IT! New accounts opened in minutes
master charge

PERM SPECIAL
$6.50 and up
Including Shampoo, Cut and Set Extra
LADY-BE-LOVELY
BEAUTY SALON
1061 FORT 384-5523

Alvarez-Welch Medical Report

By DR. WILLIAM J. WELCH

"Whenever the evidence threatened him, the defendant would squirm and scratch his bottom . . . I guided our case most effectively by watching to see when he scratched."

The astute district attorney who told me that story about his successful prosecution of a notorious Wall Street double dealer was himself an intermittent victim of pruritis ani (an itching anus) and had noted that when he was worried or upset, his affliction would often flare up and, as he put it, "There I'd be clawing at my fundament like a mad man."

Anyone who has suffered from pruritis ani, the tantalizing and embarrassing ailment that was first given medical dignity by the ancient Egyptians, knows that although there may be specific causes for the problem that can be found and treated, very often no cause is apparent.

Sometimes an itching bottom is due to a fungus infection, or a reaction to an antibiotic. Pin worms are a common cause in children and in their parents if they catch it from the children. Infections and hemorrhoids are sometimes to blame or a skin ailment such as psoriasis. But in many, if not most, no causative agent is discovered and these are the ones whose misery often taxes the ingenuity of their doctors.

The secret of the cure and prevention of pruritis ani lies in fastidious attention to anal hygiene. It is difficult to understand the care and attention we give to washing our hands and faces and yet seem quite content simply to smear the backside, which needs washing much more than the face and hands. What is more, to smear it with dry paper of various degrees of harshness, which not only can hardly be expected to leave the area really clean, but often is irritating if not downright bruising.

At the least, such rubbing can open tiny cracks in the delicate perianal skin, making it especially vulnerable to contamination by bacteria-laden feces.

The fundament is not considered a proper subject for polite conversation, but if you ask your doctor I am pretty sure, although all of us may not say the same thing, most of us agree that cleansing the bottom after a bowel movement is the first step in clearing up a troublesome pruritis ani.

This is best done with water and by blotting it dry with cotton, rather than rubbing the defenceless area with paper. Sometimes this, together with an anti-inflammatory ointment, is all that is necessary to stop the itch.

In some cases, it may remain refractory but a clean fundament with normal, unirritated skin will go a long way toward relieving the symptoms, and will be far more receptive to other measures your doctor may recommend.

Sometimes, simply popping in a cotton ball, which is kept in place by the normal pressure of the buttocks, will prevent moisture from accumulating and thus prevent the maceration that sometimes occurs when the two skin surfaces are pressed together.

Coffee Break 'Addicts'

EDMONTON (CP) — An American university professor says persons who must have a mid-morning coffee break may be "hooked on sugar."

Dr. Emanuel Cheraskin, professor of oral medicine at the University of Alabama, said in an interview that after the effects of the usual coffee and doughnut breakfast have worn off, many people need a 10 a.m. coffee break as "a fix to correct low blood sugar."

"They become nervous, jittery and they're not thinking well," said Dr. Cheraskin, in town to address a meeting of the Edmonton and District Dental Society.

"The fix is good for an hour, then it drops and they're hooked. It's a form of addiction."

The Wonderful World of Animals

DR. FRANK MILLER

Dear Dr. Miller: This morning I discovered the inside walls of Brownie's doghouse are quite wet. Before this I was trying to figure out why Brownie's hair was wet when it hadn't been raining. Brownie's doghouse is nice and warm, it's very well made, so what does its being wet mean? Is it bad for him? —G.A.

Dear G.A.: Brownie's bunkhouse, if it were really well made, would provide adequate air circulation so condensation would not occur on the inside walls. From a health standpoint, Brownie would be better off even if his house had only three walls instead of four. Such a shed-like structure, facing away from prevailing winds, would be preferable to the too-cozy, damp doghouse he's using now. (There are less drastic ways of ventilating a doghouse than tearing out a wall, but adequate draft-free air-circulation is a necessity.)

Dear Dr. Miller: Kilty, my cat, has had a lot of trouble with tapeworms. Are these worms dangerous to a cat?—N.F.

Dear N.F.: Tapeworm infestation in cats is seldom dangerous by itself, though it's definitely undesirable. The most common cause of infestation of cats with tapeworms is the cat flea, which is the intermediate host for the most common cat tapeworms. Elimination of fleas along with the tapeworms is necessary if reinfestation is to be prevented.

Dear Dr. Miller: I got a beautiful color photo shot of what I thought was an eagle but a buddy thinks it's an osprey. How do you tell the difference and, by the way, does an osprey always eat fish?—M.F.

Dear M.F.: The osprey is generally smaller than the eagle, though its wing span may occasionally reach six feet. It's easiest to differentiate from the eagle by its pure white underparts. Piscatorial prey is standard for the osprey. They may rarely eat varied fare from chicken to night heron; with ducks, snakes and frogs being slightly more frequent fare.

Dear Dr. Miller: Hoot, our Scotty, has always had trouble with skin allergies. Now his daughter, Bonnie, appears to be developing the same thing. Is there such a thing as skin allergies in dogs that are hereditary?—M.P.

Dear M.P.: Yes, there is considerable evidence that allergic dermatitis in the dog is often a hereditary problem.

Dear Dr. Miller: Having read some scary things about toxoplasmosis, I'm wondering what the best way is to prevent this infection from occuring in humans where there are cats in the household.—B.L.

Dear B.L.: The simplest method of reducing exposure to the toxoplasmosis cocyst is to clean the cat box daily. This simple step prevents the development of these cysts into a form which would be infective to humans.

Not infrequently, meat is infected and can transmit toxoplasmosis through consumption of raw or very rare meat by pets (or people). Cooking the meat will prevent toxoplasmosis from this source.

Dear Dr. Miller: Last week our next door neighbor's dog started coughing with a bone in his throat. Now this week Mr. Baker (he's our dog) is gagging and trying to spit up a bone, too. We never feed Barker bones, though — someone must have thrown one over the fence. The strange thing is neither dog can spit up these bones no matter how hard they try. I'd worry about Barker except he still eats pretty good. We tried to get the bone to move by feeding Barker grease, but it didn't work. Just how long can a bone stay stuck like that before you have to worry about it?—A.B.

Dear A.B.: If Barker is still gagging, start worrying at once. Better, have the doctor check him out. The symptom of a deep, gagging cough could result from a bone getting lodged in the throat. If a foreign object was the cause, however, Barker would have difficulty swallowing and would probably find eating impossible. The coughing, gagging, sputtering, spitting dog who can still eat, probably does not have a throat obstruction, but rather a viral and-or bacterial throat infection. Some of these infections will "wear out" eventually by themselves and prove of no particular importance. Often, however, these infections, if left untreated, will progress to cause severe lung and even heart problems.

Eating or lack of appetite should not be the only criterion to determine the advisability of a visit to the veterinarian. Since coughing syndromes may be associated with everything from distemper to heart disease, it is safest to consider any cough a danger signal.

dear abby

With Parents Away Son Partied Nightly

DEAR ABBY: A neighbor couple went on a vacation and left their 19-year-old son home alone.

There was a party going on at their house every night. I could see (and hear) the cars coming and going at all hours.

One night was noisier than all the others. There was yelling and screaming in the house, loud music, and someone vomiting in the back yard. It lasted until 4 a.m. The whole neighborhood was disturbed.

The boy disposed of four large garbage cans of beer cans and bottles before the parents came home.

My question: Should the parents be told what went on while they were away?

DEAR NEIGHBOR: Yes. If the boy were YOUR son, wouldn't you want to be told?

DEAR ABBY: I'm a 15-year-old girl who has a thing for firemen. I live just around the corner from the fire station, which makes it nice. I've got a crush on a fireman right now. He's married, but he's a real neat guy. I dream about him all the time. Is this wrong?—All Fired Up.

DEAR FIRED: You're not responsible for your dreams, but when you're awake, concentrate on "neat guys" your own age. And quit hanging around the fire station. That's playing with fire!

DEAR ABBY: I'm a 46-year-old married man who works in a large office. We're all pretty friendly.

Last Sunday, my wife was out of town, so I went to a neighborhood restaurant alone. A young woman who works at the office came in (alone) and sat at the bar. Since I was at the bar I offered to buy her a drink. She seemed eager to accept. She had two, then I asked her to join me for dinner. She did. We had a nice time chatting about the people at the office.

After dinner she said: "Your place or mine" I laughed, and said it sounded like she was propositioning me. She said she was. I nearly fainted. then I said I didn't think it would be a very good idea because I was a married man, and besides we had to work together.

The next day I heard that she told some of the girls at the office that I had spent the night with her and that I was a "lousy lover." It's pretty embarrassing, Abby. I'm wondering if maybe the best way to handle it is to quit my job and clear out.—Bad-Mouthed.

DEAR BAD: QUIT YOUR JOB? Never! Just tell a few of your men friends at the office that nothing happened. They'll believe you, and you can bet they'll circulate your side of it.

Students Plan Trustees' Meal

A bacon and eggs breakfast will be dished up for Greater Vitoria school trustees Tuesdy at Esquialt senior seconday school.

The trustees have been invited to sample the breakfasts cooked Monday to Friday by Esquimalt home economics students for hungry students and teachers.

They will also be shown the abysmal facilities the students must use to prepare the breakfasts, principal Court Broussn said.

The brealfast program — bacon, eggs, toast and coffee for under $1 — started in October to feed sports teams who came to school early to practise and had to skip breakfast at home.

Now 15 to 20 students and a few staff members turn up to eat every morning, Broussn said.

After breakfast Tuesday the trustees will listen to the 95-member Doukhobor Choir from Castlegar, which will perform at the school.

The choir will be in town to sing at the opening of the Legislature, and will be billeted by Esquimalt and Victoria high school students.

Goodwill Book Sale

Books of all kinds will be on sale at Goodwill's rehabilitation centre Saturday.

The semi-annual sale will run from 9:30 to noon at 220 Bay St.

YOUR HOROSCOPE

Forecast for Saturday, Feb. 15, 1975

By SYDNEY OMARR

ARIES (March 21-April 19): Values, vital points may be under pressure. However, cycle continues high — and you will land on your feet. Means some may attempt to undermine you. Be prepared. Ride with tide. Have faith in your own judgments and selections. You'll understand!

TAURUS (April 20-May 20): Indecision could plague you. Key is to be analytical. Once you have synthesized information at hand, make a commitment. What is "off screen," behind the scenes, will favor your efforts. Hospital or special organization could range in your personal picture.

GEMINI (May 21-June 20): Friends become involved in disputes. You are called upon to play the role of peacemaker. Be diplomatic without becoming inextricably involved. Taurus, Libra and Scorpio could play paramount roles. Get lines of duty, authority clearly defined.

CANCER (June 21-July 22): If you insist on creating friction, you'll pay the price. Key is to be selective, to time your moves, to avoid situations which drain time, money, energy. Pisces, Virgo individuals could figure prominently.

LEO (July 23-Aug. 22): Your ability to communicate might be hampered by side issues. means get priorities in order. Like yourself, help yourself, clear away emotional debris. Only then will you be able to aid others. Message will become increasingly clear.

VIRGO (Aug. 23-Sept. 22): Money position should be consolidated. Take nothing for granted. Finish what you start. Deal gingerly with agressive Aries. Some friends, interested in specific business deal or organization, may not be providing a clear picture.

LIBRA (Sept. 23-Oct. 22): Marital, legal or partnership questions arise. Don't attempt to be your own lawyer. Listen and learn. New approach is now a necessity. Persons with flair and style are drawn to you. Don't kick toe in sand. Stand up and be counted and tout your talents — in nice way!

SCORPIO (Oct. 23-Nov. 21): Intuition plays key role. You sense what you should do. Key is to initiate action, to be a self-starter, to get ball rolling. Accent now is on secrets, work procedures, basic health and income requirements. Aquarian is likely to be in picture.

SAGITTARIUS (Nov. 22-Dec. 21): Highlight flexibility. Find creative outlet for restlessness. Love may be a rough road — temporarily. Means there are differences which become evident. Changes are in order, maybe even a change of scenery.

CAPRICORN (Dec. 22-Jan. 19): Roadblocks could become "building blocks." Know it and respond accordingly. Means accept challenge in constructive manner. Older persons want to share their experiences. Key is to be aware of subtle nuances, to utilize knowledge in a practical way. Aquarius, Leo, Scorpio are involved.

AQUARIUS. (Jan. 20-Feb. 18): Hold off on decisions regarding neighbors, relatives. Stay out of "heavy traffic" if possible. Steer clear of disputes based on whim and ego. Aggressive individual attempts to spread rumors—and you could be prime target. Protect yourself in clinches!

PISCES (Feb. 19-March 20): Money conditions are not what they appear on surface. Get something besides promise, something solid for your efforts. Cash flow is important, more so than in recent past. Luxury item could come your way—as a gift.

If today is your birthday you are artistic, sensitive, have sweet tooth and unusual voice. You may change residence or lifestyle in March. Taurus, Libra persons play significant roles in your life. May should be your most productive month of 1975.

Kmart
Gives Satisfaction Always!

DISCOUNT BOMBSHELLS

ON SALE SATURDAY FROM 9 A.M. WHILE QUANTITIES LAST.

C.G.E. ELECTRIC LAWNMOWERS
20 inch cut, direct drive single blade. Fully baffled chassis.
Kmart Reg. Price — 59.97 each
SPECIAL DISCOUNT PRICE ..... 47.88 each

FIREPLACE ACCESSORIES
A large selection of fireplace accessories to choose from including — Screens, Grates and Companion Sets.
SPECIAL DISCOUNT PRICE
30% Off Reg. Price

LADIES' SWEATERS
Ladies Cardigans and Pullovers are available in a variety of styles and colours. Sizes Small, Med., and Large.
Kmart Values to 9.88 each
SPECIAL DISCOUNT PRICE ..... 3.88 each

HOCKEY STICKS
A large assortment of hockey sticks available, including — Koho, Jofa, Bauer and Black, Canadian, Sherwood and Victoriaville.
SPECIAL DISCOUNT PRICE
1/2 OFF Reg. Price

GIRLS' PYJAMAS
An Excellent selection of girls' flannel pyjamas in attractive prints. Sizes 8 to 14.
SPECIAL DISCOUNT PRICE .... 1.88 each

BOYS' DENIM JEANS
Top quality 13-oz. denim in Indigo Blue only. Canadian made. Sizes 8 to 18.
Kmart Reg. Price — 9.44 each
SPECIAL DISCOUNT PRICE .... 6.88 each

FROM OUR DELICATESSEN
HAM
Cooked and Sliced.
SPECIAL DISCOUNT PRICE ..... 1.87 lb.

UNIVERSITY HEIGHTS SHOPPING CENTRE
3986 SHELBOURNE ST. SAANICH, VICTORIA, B.C.
STORE HOURS: 10 a.m. to 10 p.m. Monday to Friday
9 a.m. to 10 p.m. Saturday

AFTERNOON AND EVENING CLASSES IN INTERIOR DECORATING

Joseph Egoyan

Once again the fascinating study of interior decorating will be introduced to you by theoretical and practical analysis. These lectures will be held above the store and also supplemented by on location studies in selected homes, including a visit at the residence of Mr. Egoyan to discuss the problems arising in furniture arrangement, color schemes, lighting, style themes, drapery and carpet selection, and proper use of pictures and accessories.

Mr. Joseph Egoyan, B.A., Ed., your instructor, is well qualified with extensive theoretical and practical knowledge. He is a graduate from the Art Institute of Chicago and the California College of Arts and Crafts; has taught at Oakland Tech High, Calif., the American College in Cairo, and the Evening Adult Education program in Victoria. In addition, he has a wealth of practical experiences in retail field as proprietor of Ego Arts Gallery in Cairo for five years, and Ego Interiors in Victoria for thirteen years. Mr. Egoyan is also a qualified artist and has exhibited his art works in a number of one-man shows in the U.A.R., and U.S.A. He won the first prize in the Vancouver Island Jury Show at the Art Gallery of Victoria, also a one-man art show theme "BIRDS" was displayed at the B.C. Provincial Museum, which was on display at Burnaby Art Gallery and is now at Ego Interiors.

For the past ten years this course in interior decorating has been given by Mr. Egoyan on the basis of twice yearly in three separate classes weekly. At an average of 20 students in each class, almost a thousand students have taken the course to date. THE CLASSES WILL BE HELD WEDNESDAY AFTERNOONS FROM 1 to 2:30 P.M. AND ALSO EVENINGS ON MONDAY OR WEDNESDAY 7:30 to 9 P.M.

CLASSES START FEBRUARY 24 and 26 AT EGO INTERIORS. TOTAL COST OF EIGHT LECTURES ONCE A WEEK, $20.00.

For Further Information, Call in Person or Phone

ego interiors
1028 FORT ST. (Near Cook)
Business Phone: 382-3200

SALE WITHOUT TAGS

We suggest that you compare our prices rather than look for tags that say, SALE, REDUCTION, CLEAR-OUT, SPECIAL, etc., because our regular prices are very competitive. Compare not only our prices, but quality and then see for yourself where true values are!

SPRING IS JUST AROUND THE CORNER! DO IT NOW AND SAVE
20% off Regular Prices
on
CANVAS and ALUMINUM AWNINGS
Also Norseman Stake Trailer Awnings

Call BOB MASSEY for FREE ESTIMATES
BUDGET TERMS AVAILABLE
OFFER EXPIRES MARCH 1st
Add-a-Rooms and Inst-Awn Trailer Awnings Not included in the 20% Discount Sale!
Easy terms of payment. Installation arrangements may be made to suit your convenience (no additional charge).
"JUST A SHADE BETTER"

Jeune BROS. LTD.
570 JOHNSON ST. 385-7751

ROBBIE RETURNS!
Great Hair Cutting is back at The Witch's Hut
728 View
Midtown Mall
388-7368

Flag Debate 10 Years Old

OTTAWA (CP) — Exactly 10 years will have elapsed Saturday since that awesome and angry argument subsided on Parliament Hill and Canada's new maple leaf flag was eased up a pole for the first time.

There now are high school students who cannot remember an yother flag. And few probably remember the anger, the anguish and even the tears that accompanied its birth.

"It is an outrage," shouted an angry Jack McIntosh, then Conservative MP from Swift Current-Maple Creek, who wanted nothing to do with this proposed "Pearson pennant."

"The Liberals are determined to strip us of all our traditions," declared an enraged John Diefenbaker. "This flag conveys nothing of our history."

John Matheson, then Liberal MP for Leeds and now a county court judge, was a chief architect of the flag that prime minister Lester Pearson so desperately wanted. And he stood in the House, with tears on his cheeks, pleading for its acceptance. "I plead, I beg with you to understand what this means for the country we love."

Understanding was hard to come by in those incredible six months of heated hollering, and even hatred, that dominated Parliament. It spilled out of the chamber into the corridors; long friendships were strained; the flag that Pearson saw as a unifying influence was bringing out racial slurs before it ever flew.

The issue was simple: most Liberals were emphasizing the need for a new flag; most Conservatives wanted the Red Ensign retained.

A new flag had been a dream of Pearson's for years. "We need a flag that clearly says 'Canada' and means the same to all Canadians regardless of ethnic origin." It was high on his list of priorities when he became prime minister, with a minority government, in 1963.

Long before the flag debate, sketches were being drawn by Matheson and two experts in heraldry employed by the government. The one that caught Pearson's eye was a design featuring three leaves on a white background with two blue bars at the side.

"That flag shall never fly," declared John Diefenbaker to a reporter. He was right. But the red and white design was hoisted a year later, on Feb. 15, 1965. Diefenbaker didn't like the new one any better than Pearson's original favorite.

And he still doesn't.

Finally, the vote came down to a choice between the original Pearson proposal and the red and white design. The five Conservatives, assuming the Liberals would continue to plump for the original design, all chose the red and white. They didn't know about the plot, and the new design was selected by a vote of 14-0.

DIEFENBAKER
. . . still opposed

CUPE Pickets Block Private Firm

Victoria Paving Co. today sought a B.C. Labor Relations Board order to remove pickets from a driveway connecting Bridge Street with the city's public works yard, one of the operations struck by outside workers three weeks ago.

The company said pickets from Local 50 of Canadian Union of Public Employees since the second week of the area-wide dispute have interfered with the normal conduct of business due to the fact that Victoria Paving leases property at 2828 Bridge from the city, whose Garbally Road yard is adjacent.

Access to the east side of the city yard is through the property leased by Victoria Paving, and truck drivers have refused to cross the CUPE picket line to enter the paving company yard.

Fuel delivery trucks are among vehicles affected by the picket line.

Labor Relations Board vice-chairman Ed Peck was to have heard the application at LRB headquarters in Vancouver with representatives of the company and CUPE attending.

Since Local 50 struck Jan. 27, all other municipal locals of CUPE in the four core jurisdictions, Sidney and regional district have been locked out in a concerted move by municipal employers co-ordinating committee.

The two sides agreed this week to resume bargaining discussions and will appear at a meeting arranged for next Thursday by provincial mediation officer Clark Gilmour.

James Bay resident Maggi Lynn, 548 Niagara, said today she and a group of volunteer citizens will conduct a second garbage brigade from Esquimalt Road helicopter landing pad to Hartland Road regional dump Feb. 22.

The landing pad has been used for a temporary garbage collection point until settlement of the dispute restores refuse collection service. Lynn and about 100 volunteers last Saturday made a token effort to carry garbage the 12 miles to Hartland dump in the interests of public sanitation and to encourage additional support.

She said the next time there would be bigger trucks and mechanical equipment to handle garbage.

Offers to beef up the brigade came at an informal meeting of interested individuals Thursday night, she said. A number of people who preferred to remain anonymous were assigned areas of responsibility in organizing the next cavalcade.

Meanwhile a number of cash donations totalling about $80 — mostly anonymous — have been received and the money will be used to maintain transportation, the organizer suggested.

"If there's a long strike, we'll need more," Lynn said.

A number of lesser garbage collection points are spotted among the other municipalities, but residents are urged to segregate domestic waste into as many recyclable items as possible for storage at home until the dispute ends.

NDP Demands Inquiry Into Syncrude Deal

WINNIPEG (CP) — Federal and provincial NDP leaders sounded a joint call Thursday for full public ownership of the Syncrude oil sands project in Alberta and strongly criticized the federal government for agreeing to what they called massive tax concessions to private oil companies involved in the project.

At a news conference following a three-hour meeting of party notables, Parliamentary leader Ed Broadbent announced plans to press for a thorough investigation of the Syncrude agreement by an all-party committee of Parliament.

British Columbia Premier Barrett and Saskatchewan Premier Allan Blakeney also announced they would be willing to invest in a publicly-owned venture to develop the oil sands.

However, they put no dollar figures on their offers which they said were made largely because of the lack of sound federal policies in the energy field.

The federal government and the governments of Alberta and Ontario announced a provisional agreement last week with three major oil companies for the development of the Alberta oil sands. Under the proposed agreement, the three governments would pay roughly 30 per cent of the estimated $2 billion dollar cost of the project.

However, the NDP leaders said in a communique that the people of Canada would end up paying a large portion of the total bill because of a variety of tax concessions.

"Canadians from coast to coast fear that the deal involves massive public subsidy to multi-national oil corporations and that too little of the total money spent on Syncrude will be spent in Canada to create jobs for Canadians."

The NDP estimates that the Syncrude partners — Imperial Oil Ltd., Gulf Oil Canada Ltd. and Canada-Cities Service — will pay a maximum net outlay of only $528 million while the public sector will pay $1.472 billion in investment, loans and tax concessions.

Vickers' Role Finished

Deputy attorney general David Vickers will be asked to resign as chairman of the provincial government's Justice Development Commission.

Attorney-General Alex Macdonald said Thursday "I'd like to ask Mr. Vickers to resign as chairman shortly as the programs have been accomplished by the commission."

He said the commission will take on a new and vital role of an advisory research body, co-ordinating police, corrections and court operations in the justice field.

Vickers, who was hired on a two-year contract with the department, will continue in his other roles, Macdonald said.

Macdonald said the commission in its one and a half years of operation has created a new sheriff service, assisted in the transfer of court administration from the municipalities and has started the Co-ordinated Law Enforcement Unit.

Price Outlook Optimistic

TORONTO (CP) — Beryl Plumptre, chairman of the Food Prices Review Board, said Thursday there is reason to be optimistic that food prices in Canada won't continue to rise over the long run.

"The short term prospect is for continuing high rates of food price increases," she told a seminar on consumer problems sponsored by the Conference Board in Canada.

"The longer term is unclear, but there is room for optimism."

She said lowering the inflation rate and good harvests could bring an immediate drop in food prices.

"If we have positive results in both these respects, then the present rate of increase in food prices can be expected to moderate significantly as the year goes on."

Also on an optimistic note, the burden of consumer debt in Canada is not excessively high and Canadians are not getting deeper into debt, J. E. Toten, vice-president for planning and economics of the Bank of Montreal, said.

"Consumer debt repayment as a percentage of personal disposable income is only just over seven per cent," he said, "and it is hard to conclude that the debt burden is excessive."

RED CROSS LAUDED

Lieutenant-Governor Walter Owen told the annual meeting of the Victoria branch of the Canadian Red Cross Society its work is taken for granted far too often.

He said people whould reflect upon the achievements of the society.

Listing some of its services, such as relief for people in disasters, feeding, clothing and housing the needy and caring for the elderly and ill at home, Owen said the Canadian society could stand up to any world organization.

EAR PIERCING
384-5523
LADY-BE-LOVELY
Beauty Salon
1061 FORT STREET

SPECIAL! FAMILY DINNER B.
12 pieces fried chicken, 1 pt. cole slaw, 1 box Fr. fries, 1 large pie, ½ doz. butter rolls $7.50
FREEZER BREAD
10—16-oz. LOAVES $3.19
10—24-oz. LOAVES $4.40
Offer good 'til Sun. Feb. 23.
TRY OUR HOT CROSS BUNS
MINTEN'S DRIVE IN BAKERY
2405 DOUGLAS ST. 383-3043

90 MINUTE SAVING SPREE
SATURDAY 9:30—11:00 A.M. ONLY AT THESE DOWNTOWN STORES
BE SURE TO ASK FOR YOUR PARKING VALIDATION STAMPS

Downtown 9:30 TO 11:00 A.M. ONLY
Pleasantly Flavoured Benylin Cough Syrup
each 1.19
Choose effective, pleasant flavored Benylin. To relieve coughs due to colds. For children and adults. 8 oz. size. Limit one per customer.
382-7141 Drugs, Sundries, Main Floor
EATON'S

Downtown 9:30 TO 11:00 A.M. ONLY
Your Choice of SERVER UNIT
Curio wall unit or Bookcase wall unit. Reg. from $179.95
90-MINUTE SPECIAL 109.95
737 YATES 382-5111
STANDARD FURNITURE

Downtown 9:30 TO 11:00 A.M. ONLY
100% NYLON ZIPPER JACKETS
Red with blue racing stripes, has elasticed wrist, draw string waist, zipper front and especially features a rear pack pocket. Ideal for cyclists, hikers, etc. Small and medium sizes only. Reg. $3.95. 90 MINUTE SPECIAL ... $2.99
SPENCER'S STORES LTD. 1110 GOVERNMENT Downtown

Downtown 9:30 TO 11:00 A.M. ONLY
Factory Rebuilt Shop Vacuum
each 29.99
Heavy duty vacuum is great for wet or dry. 4 Imp. gallon capacity, 6' hose, 4-wheel dolly, two 20" wands, master nozzle and squeege shoe.
382-7141 Hardware, Lower Main Floor
EATON'S

Downtown 9:30 TO 11:00 A.M. ONLY
Sound Design STEREO SYSTEM
With built-in 8-track play-back. AM/FM Stereo tuner, AMP, Deluxe BSR Changer, Headphone and stand, 2 speakers.
169.95
737 YATES 382-5111
STANDARD FURNITURE

Downtown 9:30 TO 11:00 A.M. ONLY
ODDMENTS
Blouses, Shirts, Shells, Pullovers and Cardigans. Reg. to $20.00 ..... 5.00
Taylor's apparel LTD.
713 Yates St. 383-6915

Downtown 9:30 TO 11:00 A.M. ONLY
Black and Decker 3/8 Inch Drill
each 13.88
General purpose drill for most homeowner and workshop use. 2.1 amps, 1000 RPM capacity 3/8" steel, 3/4" hardwood.
382-7141 Hardware, Lower Main Floor
EATON'S

Downtown 9:30 TO 11:00 A.M. ONLY
ACCOTONE CUSHION FLOORING
4 Patterns, Reg. $4.95, sq. yd.; SPECIAL SQ. YD. 3.39
IRLY INDEPENDENT RETAIL LUMBER YARDS
VICTORIA BUILDING SUPPLIES
2000 Government
382-7261

SHOP EARLY! LIMITED QUANTITIES! NO PHONE ORDERS! "THERE'S ALWAYS SOMETHING GOING ON!"

$1.20 won't BUY a Car . . .

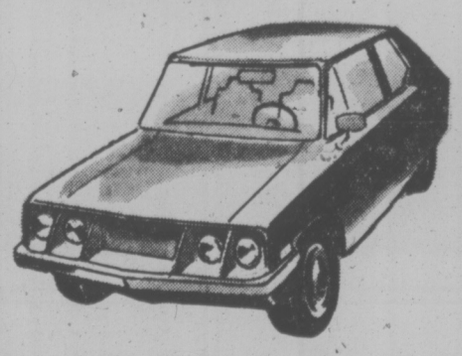

but it can SELL one!
Are you wondering how to sell your car for its full value? Do as hundreds of our readers are doing—place a Classified Ad. It's your direct route to a BUYER.
$1.20 FOR TEN WORDS
One insertion in BOTH Victoria's daily newspapers.
PHONE 386-2121
Monday through Saturday, 8 a.m. to 6 p.m.
Classified Advertising Dept.
Victoria's Two Daily Newspapers
THE DAILY COLONIST and VICTORIA TIMES

MAVERICK MARKET ESQ. AT HEAD
CHUCK STEAK CANADA GOOD A lb. 89¢
FRI., SAT. FEB. 14 and 15 ONLY

LEASE
A BRAND NEW PLYMOUTH CRICKET $69 Per Month 36 Month Net Lease

Instant Cash For Your Present Car
CHRYSLER LEASING CARS·TRUCKS
ELLSIGN LEASE LTD.
YATES AT COOK 386-2411

386-2121
Monday through Saturday
8 a.m. to 6 p.m.

CLASSIFIED ADVERTISING

Vancouver Island's Largest Shopping Centre in Print

386-2121
Monday through Saturday
8 a.m. to 6 p.m.

BOX REPLIES
All replies to private box numbers available from 8:00 a.m. to 6:00 p.m. Monday to Friday inclusive.
Victoria Press Box numbers available on request. Charge $2.50 and $4.00

OFFICE HOURS
Classified Counter, 8:00 a.m. to 5:30 p.m. Business Office, 8:30 a.m. to 5:00 p.m. Monday to Friday inclusive.

* * *

OFFICE CLOSED SATURDAY

* * *

CLASSIFIED TELEPHONE HOURS
8:00 a.m. to 6:00 p.m., Monday to Saturday inclusive.

* * *

CLASSIFIED COPY DEADLINES
Regular classified advertisements may be placed at the counter, 8 a.m. to 5:00 p.m. on the day prior to publication, Monday to Friday inclusive. By telephone, 8:00 a.m. to 5:00 p.m., Monday to Saturday inclusive.
All classified semi-display copy must be in the possession of Victoria Press Ltd., 2621 Douglas Street, by 12 noon for the Colonist; or 4 p.m. for the Times day prior to publication with the exception that copy for Monday Times must be in by 4 p.m. Friday.

FULL COVERAGE CLASSIFIED RATES

REGULAR CLASSIFIED LOCAL RATE
One day 12c per word per day.
Three consecutive days, 10c per word per day.
Six consecutive days 9c per word per day.
1 6-pt. heading or white space allowed to be charged at 5 words.
Minimum advertisement 10 words and $1.20.
Each initial, size, group or figures and abbreviation counts as one word.

SEMI-DISPLAY LOCAL RATE
Ads requiring a style other than that mentioned above will be charged by the measured agate line (14 agate lines equal 1 inch).
One day 50c per line, $7.00 inch.
Three consecutive days, 45c per line, $6.30 inch.
Six consecutive days, 40c line, $5.60 inch.

NATIONAL RATE AND OUT-OF-PROVINCE RATE
Regular classified, 15c per word per day.
Semi-display, 60c per line per day.

Birth Notices $3.00 per insertion for standard message of 30 words or less. 10c each additional word or initial.
In Memoriam Notices, Cards of Thanks, Deaths and Funeral Notices 43c per line per day. Three consecutive days $1.14.

Births, Deaths, In Memoriam Notices, Cards of Thanks, personals not accepted by telephone.
Single paper rates on request.

SUBSCRIPTION RATES
Wherever carrier service is maintained, $4.00 per month.
By mail — Canada, $5.00 per month, $14.50 per three months, $28.00 per 6 months, $55.00 per year. United States, $5.25 per month.
Saturday only—Canada, 35c per copy; United States, 40c per copy; Commonwealth and Foreign rates on request.
Mail subscriptions are payable in advance.
Authorized as second class mail, Post Office Department, Ottawa. Member Audit Bureau of Circulations.

TERMS OF PUBLICATION
The Victoria Press Ltd. shall not be liable for non-insertion of any advertisement beyond the amount paid for such advertisement.
In the event of an error occuring the liability of Victoria Press Ltd. shall not exceed the charge for the space actually occupied by the item in question.
All claims on error in publication shall be made within 12 hours thereafter and if not made shall not be considered. No claim will be allowed for more than one incorrect insertion not for errors not affecting the value of the advertisement.
All estimates of cost are approximate. Advertisers will be charged with space actually used.
All advertising copy will be subject to the approval of the Victoria Press Ltd., who reserve the right in its sole discretion to classify, reject or insert copy furnished.
All advertisments must comply with the British Columbia Human Rights act. This act states no advertisement may state or imply a preference, limitation, or specification on the basis of an applicant's race, religion, colour, marital status, ancestry, place of origin, age; or sex (unless the matter relates to the maintenance of public decency AND prior approval has been obtained through the Human Rights Branch).
While every endeavour will be made to forward replies to box numbers to the advertiser as soon as possible, we accept no liability in respect or loss or damage alleged to arisen through either failure or delay in forwarding such replies, however caused, whether by negligence or otherwise.

CIRCULATION REPRESENTATIVES
Duncan, Chemainus—
P. J. Rogers 746-6181
Nanaimo 753-2766

United States Representatives
MATTHEWS SHANNON and CULLEN INC.
New York, Boston, Chicago, Detroit, Philadelphia, Pittsburgh, Cleveland, Syracuse, Charlotte, Atlanta, Cincinnati.

DUNCAN BUREAU
Duncan Financial Centre, 435 Trunk Rd. Office and telephone hours 8:30 a.m. to 5 p.m. Monday to Friday inclusive.
PHONE DUCAN 746-6181

CLASSIFIED SERVICE FOR DUNCAN COWICHAN RESIDENTS
Classified Ads phoned in to our Duncan office before 3:30 p.m. will appear in the following day's papers.
746-6181

NOTICE OF COPYRIGHT
Full complete and sole copyright in any advertisement produced by Victoria Press Ltd. is vested in and belongs to, Victoria Press Ltd.; provided, however, that copyright IN THAT PART AND THAT PART ONLY of any such advertisement consisting of illustrations, borders, signatures or similar components which is, or are, supplied to Victoria Press Ltd. by the advertiser in the form of engravings, matrices, casts, etc., and incorporated in said advertisement shall remain in and belongs to the advertiser.

PHONE DIRECT
386-2121
TO PLACE YOUR CLASSIFIED AD

CLASSIFICATION INDEX

VITAL STATISTICS
1 Births
8 Card of Thanks
5 Deaths and Funerals
9 In Memoriams
10 Funeral Directors

NOTICES
14 Announcements
15 Coming Events and Meetings
16 Catering, Banquets and Reception Rooms
20 Lost and Found
11 Monumentals
18 Places to Visit
17 Restaurants

EMPLOYMENT
21 Help Wanted—General
22 Office Help
23 Skilled Trades
24 Sales Persons and Agents
25 Teachers
26 Part Time—Temporary Help
30 Situations Wanted

BUSINESS SERVICES AND DIRECTORY
36 Business Services and Directory

PERSONAL SERVICES
33 Bands, Musicians and Orchestras
40 Business Personals
43 Dancing
42 Education
31 Music Teachers
39 Personals
32 Trade Schools
38 Travel

MERCHANDISING
83 Aircraft
117 Antiques
78 Bicycles
80 Boats and Marine
65 Building Supplies
93 Cameras, Supplies and Photo Finishing
127 Chicks, Poultry, Hatching Eggs, Supplies
135 Farm Implements
12 Florists
60 Fuel
97 Furniture
120 Garden Supplies
99 Groceries, Meat and Produce
130 Heavy Equipment and Machinery
128 Livestock, Supplies and Events
100 Miscellaneous for Sale
103 Miscellaneous Wanted
109 Miscellaneous to Rent
77 Motorcycles
70 Musical Instruments
125 Pets and Supplies
96 Ranges, Stoves and Furnaces
92 Sporting Goods
115 Swaps
63 Timber
98 TV, Stereo, Radio Sales and Service
112 Wanted to Rent, Miscellaneous

AUTOMOTIVE
155 Automobile Financing and Insurance
164 Auto Body and Painting
162 Auto Repairs, Service and Towing
168 Campers, Trailers and Motor Homes
166 Cars and Trucks Wanted
150 Cars for Sale
151 Sports Cars
148 Lease Vehicles
169 Mobile Homes and Parks
149 New Car Directory
160 Parts, Accessories
158 Tires
154 Trucks and Buses
156 U-Drive and Auto Washing

ACCOMMODATION
185 Convalescent and Rest Homes
175 Hotels
178 Summer Homes, Cottages and Resorts
181 Tourist Accommodation

RENTAL
201 Apartments to Rent, Furnished
200 Apartments to Rent, Unfurnished
202 Furniture to Rent
203 Apartments Wanted
206 Duplexes to Rent
207 Duplexes Wanted to Rent
215 Halls, Warehouses, Stores and Offices to Rent
197 Housekeeping Rooms to Rent
199 Housekeeping Rooms Wanted
211 Houses to Rent, Furnished
210 Houses to Rent, Unfurnished
212 Houses Wanted to Rent
190 Room and Board
191 Room and Board Wanted
193 Rooms to Rent
194 Rooms Wanted

FINANCIAL
155 Automobile Financing and Insurance
233 Mortgage Loans and Insurance
234 Mortgages for Sale
230 Personal Loans and Insurance
235 Wanted to Borrow

REAL ESTATE
280 Acreage for Sale and Wanted
240 Business Opportunities
241 Business Opportunities Wanted
247 Commercial or Industrial Properties
258 Condominiums and Townhouses
253 Country Homes and Properties
270 Exchange Real Estate
290 Farms for Sale and Wanted
263 Garages for Sale, Rent, Wanted
293 Gulf Islands Properties
250 Houses for Sale
265 Houses Wanted to Buy
295 Listings Cancelled
268 Listings Wanted
271 Lots for Sale
294 Mainland and Out-of-Province Properties
273 Property for Sale
274 Property Wanted
244 Revenue Property
245 Revenue Properties Wanted
285 Up-Island Properties
256 Waterfront Properties
300 Churches

1 BIRTHS

STODDART — Born to Ian and Christine Stoddart, 143 Simcoe St., Victoria, B.C., at Victoria General Hospital, on Wednesday, February 12, 1975, a daughter, Pamela, a sister for Peter. —Thanks to Doctors and staff.

WALKER—Born to David and Ida of 2518 Quadra Street at Victoria General Hospital on February 10, 1975, a son, David Ivon. 6 lbs. 11 ozs. The first child after 21 years. Also the first boy born into the Walker Family. Many thanks to Dr. Borsman and maternity staff.

5 DEATHS and FUNERALS

BICKERDIKE: In Victoria, B.C. on February 12th, 1975, Mr. Harry Irving Bickerdike, aged 77 years. Born in Victoria, B.C., late residence 5108 Sandgate Rd. He leaves his son, Harry Thomas, Metchosin, B.C.; daughters, Mrs. Joe (June Pearl) MacLeod, Tofino, B.C., and Ruby May Clay, Victoria, B.C.; grandchildren, great grandson, nieces and nephews.
Service will be held in the Sands Mortuary Limited "Memorial Chapel of Chimes", on Monday, February 17th, 1975 at 3:00 p.m. Rev. Henry Silvester officiating. Interent in Royal Oak Burial Park.
SANDS — VICTORIA

BULLOCK-WEBSTER — On 25th January, 1975 peacefully in Torquay, England, Mabel Dorothy Sturat (Dollie) of Higher Hisley, Lustleigh, near Newton Abbot, beloved wife of the late Llewelyn (Billie) devoted mother of Sandro, loving grandmother of Robin and great grandmother of Katrina. Deo Gratias.

5 DEATHS and FUNERALS

CHU — In Victoria, B.C. on February 9th, 1975, Mr. Kim Won Chu, aged 79 years, born in Canton, China and a resident of Victoria for may years, late residence, Suite 12 2500 Dowler Place. He leaves his wife, Chau Yee Chu and his son, Douglas Chu, at home and relatives in Victoria, B.C.
Service will be held in the Sands Mortuary Limited, "Memorial Chapel of Chimes", on Tuesday, February 18th, 1975 at 3:00 p.m. Rev. Steve Wong officiating. Interment in the Royal Oak Burial Park.
SANDS — VICTORIA

DELL—On February 12, 1975, Mrs. Marian Oliva Dell, aged 68 years, born in Nanaimo, B.C. and a resident of Colwood, B.C. for the past 40 years, late residence, 2252 Sooke Rd. She leaves her husband, John, at home; her son, John Dell, Victoria, B.C.; grandson, John Arthur; brothers, Edwin Randel Oliver, Pine Falls, Manitoba and Harold Oliver, Nanaimo, B.C.; sisters, Mrs. Helen Timmins, Nanaimo, B.C. and Mrs. Mildred Lever, Vancouver, B.C.; nieces and nephews.
Private service was held. Cremation. Arrangements by the Sands Funeral Chapel of Heather, Colwood, B.C.
SANDS—COLWOOD

KING — On February 12, 1975 in Victoria, Mr. Ronald Oliver King, aged 76 years, of 1535 Jubilee Ave., a resident here since 1942 formerly of Salt Spring Island. He leaves his loving wife, Gladys Eileen; 1 daughter, Mrs. H. (Gwennyth) Leach of Comox; 1 son, Paul C. King of Estevan, Sask.; 7 grandchildren; 1 great grandson; a brother Colin George King of Victoria; and 1 sister Mrs. Marjorie Beavan of Victoria.
Funeral service in McCall Bros. MAIN CHAPEL, Johnson and Vancouver St. on Monday, February 17th at 4:15 p.m. with Major Ivan McNeilly officiating, followed by cremation. (Flowers gratefully declined. If desired, friends may make contributions to the Salvation Army, 757 Pandora Ave. Victoria).

MUNDAY—Miss Frances Mary passed peacefully into the presence of her Lord on Thursday, February 13, 1975. She leaves her sisters, Mrs. E. M. Sheppard (Rosamond), Mrs. J. Bigmore (Kathleen) and her brother Hubert Munday and many nephews and nieces.
Funeral service at Victorka Gospel Chapel, 935 Pandora Avenue on Monday, Feb. 17, at 3:15 p.m. Dr. John Williams and Mr. John Russell in charge of the service. Interment at Royal Oak Burial Park. Kindly no flowers, but a loving memorial may be made to the "Gideons", (phone McCall's 385-4465 or 592-3560). McCall Bros. Funeral Directors in charge of arrangements.

OKE — Peacefully on February 12th, 1975, Mrs. Madeline Ann Oke, aged 92 years, born in England and a resident of Langford for the past 9½ years, late residence, 567 Goldstream Ave., formerly of Sooke, B.C. and Winnipeg, Manitoba. Predeceased by her husband, Percy Charles, August 1967, and 2 sons, Victor Thomas, September 1972, and Charles Arthur, April 1972. She leaves 2 sons, Richard Oke, Portage La Prairie, Man.; Edward Frederick, Florida; 2 daughters, Mrs. J. (Mary) Wylie, Dougald, Man.; Miss Katherine Oke, New Westminster, B.C.; 12 grandchildren and 10 great grandchildren. She was a Life Member of the Anglican Church W.A. in Winnipeg, Man. and Crescent Beach, B.C.
Service will be held in the Holy Trinity Church, Sooke, B.C. on Monday, February 17th, 1975, at 1:00 p.m. Rev. J. Murray officiating. Interment in Hatley Memorial Gardens. Arrangements by the Sands Chapel of Heather, Colwood, B.C.
SANDS — COLWOOD

OSBORNE — In Rest Haven Hospital, Sidney, B.C. on February 12, 1975, Mrs. Nellie Osborne, aged 86 years, born in Coventry, England, and a resident of Victoria, B.C., since 1967, late residence, 5803 West Saanich Rd., formerly of Thetis Island, B.C., for 20 years. She leaves her husband, Frank, at home; son, L. F. Osborne, and daughter-in-law Mary, Victoria, B.C.; granddaughters, Mrs. Helen Luy, Vancouver, B.C., and Mrs. Ann West, Prince George, B.C.; and three great-grandchildren, Ramona, Craig and Christine.
Private service will be held in Sands Funeral Chapel of Roses, Sidney, B.C., on Friday, February 14, 1975, at 1 p.m., Rev. Robert A. Sansom officiating. Interment in Royal Oak Burial Park. Flowers gratefully declined. Those so desiring may contribute to the B.C. Heart Foundation, 1008 Blanshard St., Victoria, B.C.
SANDS—SIDNEY

OSWALD — Archibald McIntyre in Victoria, B.C. on February 12th, 1975. Born in Kirriemuir, Scotland, age 72 years. Mr. Oswald retired from National Trust as Comptroller of Western offices in 1965 after 40 years serving in Winnipeg and Victoria. He was a member of the Union Club. He is survived by his loving wife Aileen.
Funeral service will be on Saturday February 15th at 2 p.m. in the Lady Chapel of Christ Church Cathedral. Flowers are declined with sincere thanks, donations may be made to the B.C. Cancer Society, 857 Caledonia Ave. Arrangements by the Memorial Society of B.C. and FIRST MEMORIAL SERVICES LTD.

PARTRIDGE — Frederick Henry passed away on Feb. 9th 1975, at the Nanaimo Regional hospital after a lengthy illness, aged 81 years. He has been a resident of R.R. 2 Parksville since 1959. He was formerly a resident of Victoria and Qualicum. He was born in London, England and served with the Royal Navy during W.W.I. He was a member of the Red Chevrons while in Victoria. He belonged to Branch 49, Canadian Legion, Qualicum Beach. He leaves his loving wife, Dorothy Jean at home. Two sons, Fred and Charles of Victoria, and two daughters, Mrs. David MacIntyre (Helen) and Mrs. J. Johnstone (Evelyn) of Lac La Hache. Also 11 grandchildren and nieces. Plus a host of close friends.
Memorial services will be held in the Knox United Church, Parksville, on Saturday, Feb. 15th at 2:00 p.m. with Reverend J. W. Dormer officiating. Flowers gratefully declined. Cremation. Arrangements through the Memorial Society of B.C. and First Memorial Services, Nanaimo.

PATTON — In Victoria, B.C. on Tuesday, February 11, 1975, Mr. Kenneth Lawrence Patton, of 1512 Regents Place, born in Winnipeg, Manitoba and a resident of Victoria since 1946. He leaves his loving wife, Dorothy; 1 sister, Mrs. G. F. de C. O'Grady; 2 brothers, Mr. A. M. Patton and Mr. H. E Patton all of Winnipeg.
PRIVATE funeral service in McCall Bros. Chapel, Johnson and Vancouver St., followed by cremation. (Flowers gratefully declined. Donations, if desired, may be made to the Canadian Cancer Society, 857 Caledonia Ave., Victoria, B.C.)

8 CARDS OF THANKS

I wish to extend sincere thanks and appreciation for the many expressions of kindness and sympathy by way of cards, flowers and contributions to the Heart Fund in memory of my husband George McBratney. Special thanks to Padre Tony Roberts for his comforting words, also to comrades of the Men's Unit and Ladies' Auxiliary, Army, Navy and Air Force Veterans in Canada. —Ireta McBratney.

9 IN MEMORIAM

THEY SHALL GROW NOT OLD, AS WE WHO ARE LEFT GROW OLD. AGE SHALL NOT WEARY THEM, NOR THE YEARS CONDEMN. AT THE GOING DOWN OF THE SUN, AND IN THE MORNING, WE WILL REMEMBER THEM.
—WITH GRATITUDE, SANDS.

10 FUNERAL DIRECTORS

FIRST MEMORIAL SERVICES
Serving the Public and Exclusive undertakers for the Memorial Society of B.C. 658-5244.

10 FUNERAL DIRECTORS

SERVING VANCOUVER ISLAND
Sands
WE CARE
Dedicated to service
Sensible Prices
SANDS FUNERAL CHAPELS
VICTORIA 388-5155
SIDNEY 656-2932
COLWOOD 478-3821
DUNCAN 746-5212
LADYSMITH 245-2331
NANAIMO 753-2032
Your six community Chapels. Independent. Family Owned and Controlled. Sands since 1912.

INTERNATIONAL FLIGHT CARE
Specializing in forwarding to or from anywhere
call collect
A Division of Sands
VICTORIA, 388-5155
SIDNEY, 656-2932
COLWOOD, 478-3821
DUNCAN, 746-5212
LADYSMITH, 245-2331
NANAIMO, 753-2032

Removal and Memorial Service
Covering Vancouver Island
A Division of Sands

McCALL BROS.
Funeral Chapels
1400 Vancouver Street
385-4465 — 385-4466 — 385-4467
PRIVATE SERVICE
PATTON, Mr. Kenneth L.
FLORAL CHAPEL
MONDAY
COOPER, Mr. Edwin S.
2:00 p.m.—FLORAL CHAPEL
MUNDAY, Miss Frances M.
3:15 p.m.—VICTORIA GOSPEL CHAPEL
KING, Mr. Ronald Oliver
4:15 p.m.—FLORAL CHAPEL

THOMSON & IRVING
Funeral Chapel
Est. 1906 — Formerly of Winnipeg
A Dignified and Understanding Service at Moderate Cost
PRE-NEED AT NEED
SHIPMENTS
1625 Quadra St. Phone 384-2612

CUNNINGHAM FUNERAL CHAPEL
(Formerly Chaplin's)
1155 Fort Street
Phone 384-5512 or 384-8626
Offering dignified moderate services for all. Geo. S. Cunningham, owner. manager.

HAYWARD'S CHAPEL
Ready to carry out the family's wishes, quietly, sympathetically, with efficiancy and dignity.
386-3505
1625 Quadra St.

11 MONUMENTAL

STEWART MONUMENTAL Works Ltd.
ESTABLISHED 1896
Memorial of Distinction
Marble fireplace and tabletops
1403 May ST. 384-3452

MORTIMER'S MONUMENTS
ESTABLISHED 1877
"The Finest in Craftsmanship"
633 DAVID ST. 383-6421

14 ANNOUNCEMENTS

IN MEMORIAM DONATIONS
to be used exclusively for CANCER RESEARCH
should be directed to
CANADIAN CANCER SOCIETY
857 Caledonia Ave., Victoria

15 COMING EVENTS and MEETINGS

SOUTH VAN ISLE LIONS BINGO
FRI., FEB. 14, 7:30 P.M.
1600 GOVERNMENT ST.
O.A.P. HALL
DOORS OPEN 6 P.M.
ADMISSION CARD $1
6 CARDS $2
EXTRA 5 GAMES 25c CARD
EARLY BIRD BINGO 7 P.M.
5 GAMES
25c a card, 5 for $1
GOV'T LICENSED
PROCEEDS TO CHARITY

TRI-CHEM LIQUID EMBROIDERY. Open House Tuesday, Feb. 18, 1-9 p.m. Wednesday, Feb. 19, 1-5 p.m. Mrs. Joyce Kerr, 2977 Pickford. 478-1149.

MYSTERY TOURS.
Leaves Trans Lines depot every Sunday at 1:30 p.m. Return 5 p.m. $4.50 includes tea. 385-4411.

RUMMAGE SALE, SATURDAY, Feb. 15, 9:30-11:30, Knox Church, 2964 Richmond.

20 LOST and FOUND

FOUND—YOUNG CAT, BLACK with white chest, white face with black band around mouth. Oak Bay Junior High School area. 592-9040 after 6.

LOST: BLUE SIGNET RING with cracked stone and crest, Thursday, Feb. 13, on Shelbourne between K-Mart and Simpson's Sears. 383-9209.

LOST: WOOLCO, MONDAY, brown handbag. Finder please return keys and wallet (important documents inside). Reward. 478-7596.

LOST FROM THE STOREROOM, VMD, blue canvas tool bag and contents. Would the finder please return. Reward. 479-4692.

LOST—TUES. BROWN envelope containing money, between Zellers and Newton Gardens. Reward. 598-5358.

FLEA MARKET, SUNDAY, FEBRURY 16, 1:30 to 4 p.m., Sanscha Hall, Beacon Avenue, Sidney. Information 656-4523.

BINGO, SATURDAY, FEBRUARY 15, 8 p.m., Prospect Lake Community Hall.

LOST: LARGE, GREY TABBY tomcat, missing in the Jubilee area. 592-2561.

FOUND— GERMAN SHEPHERD pup, vicinity 400 Island Highway. Evenings 382-5954.

FOUND: LADY'S SMALL GOLD wristwatch, on Douglas St. 478-7918.

LOST: REWARD. FEMALE grey cat, fluffy tail, James Bay. 385-0773, after 5.

FOUND: MANS GOLD RING ON Ferry Feb. 11th. Call 595-0575.

21 HELP WANTED GENERAL

ADVERTISEMENTS IN THIS CLASSIFICATION MUST COMPLY WITH THE BRITISH COLUMBIA HUMAN RIGHTS ACT SEE COLUMN 1

TENORS, BARITONES AND basses have some fun and join a small adult chorus singing lighter music. Practices Monday evenings. 598-3869.

WANTED: MATURE LIVE-IN housekeeper-companion for elderly couple. Light housekeeping duties. Victoria Press, Box 727.

21 HELP WANTED GENERAL

Sears

SEARS CAREERS
SEARS requires an advertising Co-ordinator.
Experience in copy layout and advertising production an asset.
This is a full time position with excellent Company benefits.
Apply in person to The Personnel Office.

CARETAKER FOR ESTATE. Excellent opportunity for single person or couple to take care of a private estate on Vancouver Island. Applicants should be middle-aged or near retirement. Preferably with gardening experience and handyman ability. Caretaker's house, light, heat and power are provided. Employment is full time. Reply stating age, previous experience and references to Victoria Press Box 703.

Career Opportunity
Nails 'n Lashes Studios with 23 studios across Canada requires three trainees to learn the art of sculpturing nails for new studio soon to open in Victoria. Applicants must be career minded. Approx. 3 wks training in Vancouver, plus 2 mths on the lob. For information call Vancouver (112) 687-9966 Mr. Hodson, 9-6.

HOTEL Bookkeeper Required
Must be fully experienced, reliable and bondable. Please send resume to Victoria Press, Box 706.

A PERSON TO WORK WITH Three Outreach Projects in the Greater Victoria area. The job would be extending Canada Manpower services to the community relative to the target group of the projects. Please submit resume to Victoria Press Box 702. Salary negotiable.

WANTED: MAN AND WIFE, mid-60's, honest and reliable, good home and all utilities free, plus some remuneration. Pensioner with transportation preferred, for maintenance duties in the country. Answer with details, plus phone number or self-addressed envelope to Victoria Press, Box 705.

MATURE EXPERIENCED LIVE in housekeeper or couple to look after young baby and do light housekeeping for professional couple. Accommodation in spacious self-contained two bedroom suite in South Oak Bay home. References. Reply Victoria Press, Box 681.

CARETAKER POSITION FOR mature retired couple or single person. Lovely home and property on Saturna Island. First class accommodation and all utilities provided. Will pay hourly wages for odd jobs and maintenance work. For further details 652-2965 after 5.

CORDON BLEU
820 Esquimalt Rd. Positions open. Working chef, lunch and-or dinner, dependable, 30-40 hours a week. Waitress or waiter, good split shift, pleasant, neat appearance. Apply in person.

AVON
Turn spare hours into spare dollars. Sell quality Avon products. No selling experience necessary. I'll show you. Call: Miss Binder, 384-7345.

SMALL ENGINES MECHANIC required, full-time work, must have previous shop experience, written resumes only with phone numbers, please. P.O. Box 4291, Victoria, B.C., Postal Station "A".

LICENSED HYGIENIST
Required as soon as possible for a busy preventive dental practice in Sidney. Duties include. Preventive education and recall examinations. For an interview please call. 656-5412.

LIVE-IN HOMEMAKERS
Opportunities for semi-retired ladies to help their local communities. Your experience needed by HEALTH CARE SERVICES UP-JOHN LIMITED. Call us at 388-6639 Monday-Friday, 9-4:30.

SARAH COVENTRY
Canada's leading Fine Fashion Jewellery Co., needs managers and demonstrators, no experience needed, no investment. Excellent weekly earnings. 478-6542.

ROOM AND BOARD PLUS REmuneration in exchange for mother's helper. Light duties and ample free time. Age not important and unmarried mother or expectant mother welcome. 479-5010.

EXPERIENCED COOK
Permanent position, good salary and working conditions. Must be reliable. Also cook's helper and waitresses wanted. Apply in person only, 1009 Government St.

SITTER REQUIRED FEB. 24TH from 3-5:30. Mon-Fri. My home or immediate area. Falmouth Rd and Savannah. Phone 383-7037 after 6 p.m.

HAIR STYLIST, AGE 30-40 FOR part-time work, good with long hair. Annas Taylor Beauty Salon, Broad St. Telephone Mr. Andrews, 598-1849, after 6.

WANTED: HAIRDRESSER WITH experience to work in Colwood area. Must be able to do all types of styling. Call most evenings, 478-5959.

ST. ANDREWS PRESBYTERIAN church requires church officer for janitor work. Please apply in writing, Mr. Andrews, c-o church office, 680 Courtney Street.

VENDING MACHINE REFINISHING and overhauling, experience preferred but not essential. 384-9865.

PERSON OR PERSONS TO LIVE in and care for male paraplegic beginning approximately April 1. 595-3027.

RESIDENT MAID REQUIRED for professional family. Reply giving full details, Victoria Press, Box 704.

JANITORS
Part time experienced, drivers licence, give references, etc. Write Box 5063 St. B, Victoria, B.C.

BARBER STYLIST
Needed for Mayfair Barber Shop, full-time job. 382-1111, 9 to 5:30.

LOCAL ROTO-ROOTER FIRM has opening for experienced pipe layer with Class 3 drivers license. Reply Victoria Press Box 718.

MATURE LADY FOR MORNING work, small rest home. Must be kind and cheerful to guests. Experienced only. 382-9465.

HOUSEKEEPER FOR IMPORtant downtown hotel. Experience preferred but not absolutely necessary. Victoria Press, Box 714.

WANTED EXPERIENCED waiter or waitress for evening or late shift. See Shane. Apply 1900 Douglas between 3-4 p.m.

GENERAL HELP FOR PERsonal care home. Able to live in. Considering training younger person. 595-4922.

BARTENDER FOR LOCAL SAILing club, part time, evenings and weekends, phone 658-5755.

GRILL COOK IMMEDIATELY. Possibility of permanency later. Evelyn's Coffee Shop, 788 Yates.

COUPLE TO MANAGE 30-SUITE apartment from March 1st. Call 261-5488, Vancouver collect.

LIVE-IN HOUSEKEEPER. BABYsitter required immediately. 477-5835.

QUEEN MARGARET'S SCHOOL, Duncan, requires a full-time live-in matron. Apply 746-4185.

LIVE-IN BABYSITTER — Housekeeper for working mother. Will consider one child. 477-1650.

MODERN HAIR STYLIST, MALE or female, for progressive shop in The Hillside Mall. 595-0633.

21 HELP WANTED GENERAL

PROVINCE OF BRITISH COLUMBIA
urgently requires
COOKS
MANNING PARK
The Parks Branch, Department of Recreation and Conservation, has immediate opportunities for qualified persons, as follows:
COMPETITION NO: 75:663 - $930
The person appointed to this position will function as a working Chef and will be responsible, under direction, for organizing and supervising all phases of the restaurant kitchen operation, including costing, ordering, organizing special catering assignments and maintaining standards of service and cleanliness in accordance with the provisions of the "Health Act"; to supervise and evaluate employees and assist in training staff; to work with subordinate staff to prepare food orders, as required; other related duties. Requires a minimum of five years' experience, including two years' experience in a supervisory capacity.
COMPETITION No.: 75:669-$835
(three positions)
COMPETITION No.: 75:663 - $930
Under direction of the Chef, to lead the shift crew in the kitchen in the preparation of meals for staff and the public, baking, making specials and soups; to direct subordinate staff and dishwashers; to be responsible for the cleanliness of kitchen and storage areas. Requires, preferably, graduation from a recognized vocational school in related subjects, OR, proven experience, including supervisory duties.
Obtain applications from the PUBLIC SERVICE COMMISSION, 411 Dunsmuir Street, Vancouver, V6B 1X5, OR 544 Michigan Stret, Victoria, V8V 1S3 and return to VANCOUVER by February 26, 1975.

MUSEUM TECHNICIAN
VICTORIA
$850 - $977
The Department of Recreation and Conservation, Provincial Government, urgently requires TWO qualified persons to be employed in the BIRDS and MAMMALS DIVISION of the Provincial musuem. Under direction, will be required to prepare scientific study specimens of vertebrates and to carry out associated duties involving measurement, record keeping, preparation of dry and wet specimens, osteological preparation labelling, cataloguing, card indexing and care of specimens in storage; also, to participate in research and field work and maintain Dermestid (insect) colonies; to instruct temporary student assistants; other related duties. Requires Secondary School graduation and preferably related formal training; several years' experience in one or more special fields; demonstrated ability to prepare quality material for scientific collections of vertebrates and to deal effectively with the public; must be experienced with boats, camping equipment, firearms, etc. and have a valid driver's licence.
Obtain applications from the PUBLIC SERVICE COMMISSION, 544 Michigan Street, Victoria V8V 1S3 and return by February 19, 1975.
COMPETITION NO. 75:584.

Career Opportunity
VANCOUVER AREA
Position is open to both Men and Women
The Motor-Vehicle Branch, Provincial Government, requires a Clerk to issue all Motor-Vehicle Branch licences, permits and Auto Plan insurance. Only applicants with experience in the clerical field, with emphasis on insurance underwriting, are invited to apply. School graduation, and ability to handle cash with accuracy; good health and physically able to stand for long periods. Must be prepared for extensive public contact.
SALARY $896 - $1,006
Obtain applications from the PUBLIC SERVICE COMMISSION, 411 Dunsmuir Street, Vancouver, V6B 1X5, or 544 Michigan Street Victoria, V8V 1S3 and return to Vancouver by February 26, 1975.
COMPETITION NO. 75:657.

WANTED: NANNY TO CARE for 3 children and home for occasional weekends and odd periods of up to 2 weeks in duration. Car a necessity. Please apply with references and salary expected to Victoria Press, Box 723.

EXPERIENCED COLLECTORS
Ambitious, honest and reliable. Full time or part time. Salary commensurate with experience. Bonuses based on performance. Victoria Press, Box 730.

SLEEP-IN HELP IN PERSONAL care home, light duties. No bed patients. Suit mature non-smoker-drinker. Apply Ambleside Lodge R.R. No. 1 Duncan.

DENTAL HYGINIST URGENTly required for West Van group practise. Salary $65 day. 922-5544.

22 OFFICE HELP

ADVERTISEMENTS IN THIS CLASSIFICATION MUST COMPLY WITH THE BRITISH COLUMBIA HUMAN RIGHTS ACT SEE COLUMN 1

Clerk Stenographer
HUMAN RESOURCES
VICTORIA
The Provincial Government requires a stenographer in the General Administration section of the Department of Human Resources. The successful applicant will under direction, take and transcribe work of a confidential nature; other related duties. Requires, preferably, Secondary School Graduation; three years' stenographic experience; good typing, shorthand and dictaphone skills.
SALARY — $728-$805
Obtain applications from the PUBLIC SERVICE COMMISSION, 544 Michigan Street, Victoria, V8V 1S3 and return by March 5, 1975.
COMPETITION No.: 75:729.

LEGAL SECRETARY
New modern office, downtown location, 2-3 year conveyancing, typing shorthand. Salary $600-$700 plus. Drake Personnel 1175 Douglas, 385-3425.

BRANCH OFFICE OF LIFE INsurance company requires branch cashier, some life insurance or accounting experience an asset, please call Mrs. Cryer, 385-9756.

QUALIFIED PERSON TO operate Income Tax office in Esquimalt area. Call 384-0501.

22 OFFICE HELP

Clerk Stenographer
VICTORIA
$728 - $805
The Department of Mines and Petroleum Resources, Provincial Government requires a qualified person in the General Administration and Accounts Section. This person will act as Secretary to the Deparmental Solicitor; to take and transcribe dictation; perform receptionist duties; process mail, answer correspondence and maintain files and records; other related duties. Requires, preferably, Secondary School Graduation; three years' stenographic experience; good typing, shorthand and dictaphone. Obtain applications from the PUBLIC SERVICE COMMISSION, 544 Michigan Street, Victoria, V8V 1S3 and return by March 5, 1975.
COMPETITION No. 75:692.

SENIOR LIBRARY CLERK
Applications are invited for the position of supervisor of book control, Greater Victoria Public Library. This is the senior clerical position in the library. It requires supervision of 12 to 13 library clerks engaged in circulating library material. Qualifications: considerable supervisory experience, preferably in library circulation control work or considerable supervisory experience and knowledge in general office management. Write giving full details of experience and qualifications to Mr. Donald W. Miller, Director, Greater Victoria Public Library, 794 Yates St., Victoria, B.C., V8W 1L4.

GENERAL TYPIST REQUIRED for invoicing, telephone answering, filing, etc., in small office, 1-5 p.m. Monday to Friday, with possibility of full-time employment at later date. Reply in own handwriting, stating qualifications, salary expected, to Victoria Press, Box 694.

MATURE GIRL-FRIDAY WITH bookkeeping bakground to trial balance. Typing and Data Processing experience an asset, this is a permanent position with a future and not suitable for temporary employment. Apply to Victoria Press, Box 729.

CUSTOMS BROKER REQUIRES typist receptionist. Appointment for interview, contact Sandra Kotwatch, Mon. thru Fri., 8-4:30, 382-3105.

EXPERIENCED TELLER REquired by small downtown bank. Good salary. Apply in person to 630 Yates and Broad St.

23 SKILLED TRADES

ADVERTISEMENTS IN THIS CLASSIFICATION MUST COMPLY WITH THE BRITISH COLUMBIA HUMAN RIGHTS ACT SEE COLUMN 1

British Columbia Forest Products Limited
MACKENZIE DIVISION—PULP
Requires
Electricians
Immediate openings are available for electricians in our 50-ton-per-day pulp mill. Applicants should be experienced journeyman with a heavy industrial background. The present rate is $7.50½ per hour plus a $.13 cost of living allowance. A comprehensive benefit package is available.
BCFP is a major integrated forest products company employing more than 5,000 people throughout B.C.

THE COMMUNITY
Mackenzie is located 120 miles north of Prince George in the central interior of B.C. Professionally planned and developed, the community now has a population of 6,500. Housing is available within the $28,000 to $42,000 price range. Good educational and commercial facilities are established and are being expanded to meet the requirements of the increasing population. Some of the finest fishing and hunting is found in the immediate vicinity along with skiing and related winter and summer recreational activities.

Written applications outlining training and work experience should be directed to:
G. McIntosh,
Employment Supervisor,
British Columbia Forest Products Limited,
Box 310,
Mackenzie, B.C. V0J 2C0

Telephone enquiries, please call collect to:
(604) 997-3989

PROVINCE OF BRITISH COLUMBIA
requires
ELECTRICAL INSPECTORS
The Department of Public Works has openings for qualified persons at the following locations:
TERRACE, PRINCE RUPERT PRINCE GEORGE, FORT ST. JOHN and VANDERH

25 TEACHERS

ADVERTISEMENTS IN THIS CLASSIFICATION MUST COMPLY WITH THE BRITISH COLUMBIA HUMAN RIGHTS ACT SEE COLUMN 1

TEACHING IN POWELL RIVER

INTERVIEWS
Priority will be given to:
Primary and Intermediate teachers with specialties in Music, P.E., Open Area or Special Ed.
—Secondary teachers with qualifications in Lng. Assist, Rdg. Centres, I E, H Ec, Math, Commerce, Couns-Guidance, Lib-a.v.

1. VICTORIA
—on campus: UVic, Mon.-Tues., Mar. 17-18 — appt. through Ed. Undergrad. Society or eve.: Tel. Wilson Inn (385-6787) Mar. 16-18 for appt.

2. VANCOUVER
—on campus: at SFU, Wed., Mar. 19 — appt. through Manpower
—on campus: at UBC, Thurs.-Fri., Mar. 20-21 — appt. through Std. Services Office (Ponderosa Annex) or eve.: Tel. Rembrandt Hotel (685-1311) Mar. 19-21 for appt.

3—During Easter week (March 31-April 2) interviews are being arranged, mainly for experienced teachers, at the Hyatt Regency in Vancouver. Appointments and applications are available by writing to: R. Watson, District Superintendent of Schools, 6906 Duncan St., Powell River (485-6271).

SCHOOL DISTRICT NO. 62 (SOOKE)
Junior Secondary School Principalship

The Board of School Trustees of School District No. 62 (Sooke) requests applications for the above position.

DESCRIPTION OF SCHOOL:
A new school to be under construction early this spring with occupancy planned in 1976.
The school will have an eventual capacity of approximately 800 pupils in Grades 8, 9 and 10.
It will be located approximately 7 miles from the centre of the city of Victoria.

QUALIFICATIONS REQUIRED:
A professional basic certificate (cat. 5) with at least progress toward a Masters degree. The duties of the position will begin effective September 1, 1975.
Further details may be obtained from and applications addressed to Mr. P. B. Pullinger, District Superintendent of Schools, 2227 Sooke Road, Victoria, B.C.

Deadline for applications is March 7th, 1975.

TEACHING IN POWELL RIVER

INTERVIEWS

Priority will be given to:
Primary and Intermediate teachers with specialties in Music P.E., Open Area or Special Ed.
Secondary teachers with qualifications in Lng. Assist, Rdg. Centres, I.E., H. Ec., Math, Commerce, Cuns.-GUIDANCE, LIB/A.V.

1. VICTORIA
on Campus — UVic Mon.-Tues., March 17-18.
Appt. thru Ed. Undergrad. Society or eve. Tel. Wilson Inn (388-6787) March 16-18 for appt.

2—During Easter week (March 31-April 2) interviews are being arranged, mainly for experienced teachers, at the Hyatt Regency in Vancouver. Appointments and applications are available by writing to: R. Watson, District Superintendent of Schools, 6906 Duncan St., Powell River (485-6271).

School District No. 50 (Queen Charlotte)

A recruiting team will be conducting interviews at the University of Victoria on March 10 and 11.
INTERVIEWS WILL BE HELD BY APPOINTMENT ONLY.
To arrange interview appointments, interested teachers are advised to forward a written request to E. W. Richmond, Supervisor of Instruction, Box 410, Masset B.C.

TEACHERS' AIDE FOR GLENlyon School for Boys. Primary level, to start March 1st. Hours 9 a.m. to 3:30 p.m. Monday to Friday. Reply in writing C-O Head Master, 1701 Beach Dr. Victoria.

26 PART TIME OR TEMPORARY HELP

ADVERTISEMENTS IN THIS CLASSIFICATION MUST COMPLY WITH THE BRITISH COLUMBIA HUMAN RIGHTS ACT SEE COLUMN 1

EXPERIENCED PART SALES person for ladies ready to wear. D'Allairds Ladies Wear between 11 a.m. and 3 p.m. daily.

ELECTRICIAN REQUIRED FOR casual work, 386-2812.

30 SITUATIONS WANTED

WANTED: POSITION WITH A career for young man, clerical, manual and etc. Banking and store sales experience. Clean cut. Reliable and conscientious. Good references and will train. Phone anytime. Brad, 385-6721 or 592-0325.

PROFESSIONAL PRUNING. Landscape gardening. Rockery and cement. Fencing. Painting, etc. Over 35 years experience as a handyman. Free estimates. Ask for Val. 386-2696.

PRINTER WITH THIRD-PEAR letterpress apprenticeship equivalency seeks a permanent responsible placement. Victoria Press, Box 713.

EXPERIENCED APARTMENT block manager, newly arrived, looking for job. Please phone Mrs. Omanson. 388-7818.

MIDDLE AGED WOMAN WILL care for elderly, babysit or caretake house. Good refences. Victoria Press, Box 709.

ARTIST, EXPERIENCED IN commercial art, seeks full-time employment. References. 383-0806.

GARBAGE BUILDING UP? CALL me at 385-0078 mornings and evenings.

NURSE AVAILABLE FOR HOME care, reliable, excellent references. More information phone 384-0912.

WILL BABYSIT IN MY HOME, children up to 4 years of age. Esquimalt area. 386-6804.

MALE 48, SEEKING LIGHT DAYtime employment, 383-0673.

TEENAGE GIRL WILL BABYSIT evenings. 386-8190, ask for Mary.

YOUNG MOTHER WILL SIT children daily, Sidney, 656-6133.

33 BANDS, MUSICIANS and ORCHESTRAS

WANTED: DYNAMIC LEAD VOCALIST to fit into experienced rock band. Will be working full time immediately. Must have good style. Helpful if able to play instrument(s). Phone Rod, 595-1307, anytime.

WEDDINGS, SPECIALIZED TAPE MUSIC, INCLUDING M.C. DUTIES. JAMES GURR 478-2468.

3-PIECE MUSICAL COMBO available for weddings, dances, etc. 384-3704.

"MUSIC BY IRENE" ORGAN, piano. Dances, weddings. 30 years experience. 658-8881.

DENNY'S CANNED MUSIC CO. 656-3585

36 BUSINESS SERVICES and DIRECTORY

Accounting Service

SIMKIN ACCOUNTING SERVICE 31-A CADILLAC BUILDING VICTORIA, B.C. 386-707

Bricklayers

ALL KINDS FIREPLACE FACings, bricks, stone. Build new chimney. 386-2648.

SPECIALIZE IN FINISHING fireplaces and house facings. No 592-6521.

M AND B MASONRY LTD., brick and block. 656-5091, 388-6123

36 BUSINESS SERVICES and DIRECTORY

Cabinet Making

ALL WOOD KITCHEN CABINets, general woodworking and custom made furniture. Captains beds, etc. Free estimates and guaranteed work.
656-5321 479-2197

Carpenters

EXPERIENCED CARPENTRY renovations, decks, basement finish, additions, repairs, reasonable rates. References. 384-2323, 479-4382.

SUNDECKS OUR SPECIALTY We also handle basement additions, fencing, side walks, carports, 652-3536.

CARPENTER AVAILABLE NOW for sundecks, carports, specializes in rec rooms. Free Estimates. 595-0974.

REPAIRS, ALTERATIONS, ADDItions, finishing. All work guaranteed. S. Fioritti Construction. 658-5356.

REPAIRS, ALTERATIONS, ADDItions, finishing. All work guaranteed. S. Fioritti Construction 658-5356.

EXPERT CARPENTRY FOR ALterations, additions and kitchens. Guaranteed work. 479-2420.

CEMENT WORK, BLOCKS AND all types of carpenty. Call Mr. Roy, 383-7488.

HOME CARPENTER, OLD hand. No job too small. Jock, 598-7392.

SMALL CARPENTRY JOBS, $5 per hour or Estimate. Harry, 478-3255.

DO YOU NEED HELP? Rumpus rooms, cabinets, etc. Very reasonable rates. 478-1325.

MCCULLOCH, MALLOY CONST House framing, renovations, additions, carports, sundecks. 595-0156.

SMALL JOBS MY SPECIALTY. Howie. 478-4705.

FOR INTERIOR RENOVATIONS and repairs. Phone Roy, 478-5190.

FOUR PERSON FRAMING crew, reasonable rates. 598-1796.

CARPORTS, SUNDECKS, REC rooms, general repairs. 477-8543.

Carpets and Linoleum

HOURIGAN'S
CARPETS AND LINOS LTD.
FLOOR COVERING SPECIALISTS
715 PANDORA AVE. 386-2401

ALL TYPES OF CARPETS, LINO and tile, installation. Free estimates. 382-9326.

Carpet Cleaning

CARPET KILLERS
Those grimy little stains can really kill the life of your carpet. Coit can remove them all with their "Gentle-Steam" (60% more effective than mere shampooing!) Coit pampers your carpet and guarantees the job. Phone Coit, 386-6701 for free estimate — no obligation.

MAC'S RUG AND UPHOLSTERY cleaners. I own and personally do all cleaning. 385-7479.

Cement Contractors

PACIFIC CEMENT FINISHERS specializing in driveways, patios, sidewalks, floors. Free estimates. Call 384-2737 after 6 p.m.

DAVIDSON CEMENT CONTRACtors specializing in patios, sidewalks, driveways, etc. Phone Larry, 386-1291.

BAKER CEMENT CONTRACtors. 479-1202.

Ceramic Tiling

CERAMIC TILE AND MARBLE work by experts at reasonable prices, free quotations, 385-4761.

Cleanup Services

CRYSTAL CLEAN-UP SERVICE, yards, composts, basements, attics, garbage hauled, call 24 hr. day. Satisfaction guaranteed. Call John 383-5318.

NO CHARGE AND UP
Two young responsible men have large truck. Basement, attics, composts, etc. Very reasonable. Bob's, 386-2451 anytime.

BAGGED GARBAGE OR REFuse picked up, large truck. 479-4067 after 6 p.m. or before 8 a.m.

CLEANUP SERVICE. NOTHING too big or too small. Yards, basements, etc. Free estimates. Don, 595-4451.

FRANK'S CLEANUP SERVICE, demolitions, yards, basements, small moves, composts, reasonable. 478-6293.

DAVIES BROTHERS CLEAN UP service. Basements, attics, yards, etc. 642-3057.

MAN WITH PICKUP — SMALL cleanups, anytime. 388-6049.

CLEANUP, BIG OR SMALL, 642-3867.

Coins and Stamps

1967 GOLD PRESENTATION SET, $260. 652-3076.

Contractors

Feature Kitchen Centre
2610 Douglas 385-4921

Specializing in KITCHEN and BATHROOM RENOVATIONS!

Largest selection of KITCHEN CABINETS and VANITIES on the West Coast

— FREE ESTIMATES —

GUARANTEED WORKMANSHIP

FARMER CONSTRUCTION RENOVATION DIVISION
—Excellent workmanship at
—Reasonable prices
—Friendly personal service
—Renovations and Alterations Large or Small
—CUSTOM Cabinets and Casework by OLYMPIC MILLWORK
Div. of Farmer Construction Ltd.

RELY ON QUALITY — 388-5121

FARMER CONSTRUCTION LTD.
2925 Douglas St. Victoria

WHEATON CONSTRUCTION LTD.
General Contractors
Building Consultants
382-2159

HAVENVIEW HOMES
Specialists in designing and building custom homes, additions and renovations. Quality plus economy. 478-6152, 384-9565.

HAVE THAT SUNDECK, ADDItion, or renovation finished for spring. C. Ricketts Construction, can start tomorrow. Quality workmanship. 479-7080.

JACKS OF ALL TRADES. Masters of most. Free estimates on anything. Save money with us. 658-5832.

EXPERIENCED HOUSE FRAMer ready to start immediately. Renovations, house finishing. 592-7013.

FRANKLINS CONSTRUCTION, fences, gutters, sundecks, additions, renovations. 382-2732, 479-3035.

T. AND C. BUILDERS LTD.
General Carpentry, Framing
385-5293 385-8597

FRAMING CREW READY TO start. Reasonable rates. 386-9355, after 5 p.m.

Drafting

COMPLETE CUSTOM DRAFTING service, specializing in renovations and additions. Victoria Instruments Ltd. 1212 Broad St. 385-5708.

CUSTOM HOUSE PLANS DEsigned. Call 595-8714 after 6 p.m.

GARDENING
jack beastall

Use Pencil First—Then Shovel

Listing things to sow and plant can be fun for the family some evening as well as a useful exercise. The family head gardener will make a list a mile long with every one's suggestions, and then the family treasurer will take the blue pencil to bring the list into line with the budget.

It is important to include something of interest to every member of the family for in this way you gain co-operation for some of the work of the garden.

Don't minimize the effort that will be needed to ensure success with the projects but make it sound worthwhile. Use the angle of achievement, of excelling in the block or in the community. Or in accomplishing a saving on the food budget by growing most of the family's small fruits and vegetables — the savings to be put aside towards the family's summer holiday expenses.

Some gardeners get into a rut with their gardening, using the same bedding plants, the same few kinds of vegetables each year. This is easily avoided by pre-season planning on paper.

As we look at catalogues and garden books we add the pinch of salt that comes from experience to the glowingly joyous descriptions. We know soils and climates make differences in growth and color, but gamblers ever, the gardener will take a chance or two each new season.

On paper, the planning can go ahead with positions set for whatever ideas are tossed into the discussion. The pencil and paper tools are much more easily wielded than the shovel and garden fork doing the actual planting in spring.

When thinking and planning permanent trees and shrubs, overcrowding is easily avoided on paper, for an eraser removes a plant from one spot to another having more space.

Low growing permanent plants will be correctly sited where they can grow well and be seen instead of finding themselves crouching in the shade behind something taller, and never being seen.

Planning on paper, if somewhat to scale, on the largest sheet of paper available (a large brown paper bag opened out flat is suitable), may disclose the possibility of putting in a special feature.

Perhaps by eliminating a regularly shaped area of grass (taking much time to mow and weed, you must admit) you find space for a small pool or a sitting-out patio, introducing the green by leaving a broad grass path leading to a distant point around a broad irregular planting of shrubs that you like.

An evening or two now, devoted to discussion and the exercise of the pencil and paper form of artwork will develop workable plans for use of the property on which you pay taxes, either directly or in form of rent. Use the land to get a return on your investment — a return in healthful outdoor work, good food, with the bonus of beauty of growing plants.

TV PROGRAM LISTINGS

EVENING

CBUT 2 Vancouver | KOMO—4 Seattle | KING—5 Seattle | CHEK—6 Victoria | KIRO—7 Seattle | CHAN—8 Vancouver | KCTS—9 Seattle | KSTW—11 Tacoma | KYOS—12 Tacoma

6:00 P.M.
2—Bob Newhart
4—News
5—News
6—News
7—News
8—News
9—Zoom
11—That Girl
12—Merv Griffin

6:30 P.M.
2—Hourglass
4—News
5—News
6—News
7—Mike Douglas
8—News
9—Heart Disease
11—FBI
12—News

7:00 P.M.
2—Hourglass continued
4—To Tell the Truth
5—Truth or Consequences
6—Baretta
7—Mike Douglas
8—Swiss Family Robinson
9—World Press
10—Contact 1
11—FBI continued
12—Price Is Right

7:30 P.M.
2—Meeker's Hockey Tips
4—Issues '75
5—Hollywood Squares
6—Baretta continued
7—Skiing
8—Six Million Dollar Man
9—World Press continued
10—Arts Calendar
11—Ironside
12—New Treasure Hunt

8:00 P.M.
2—All in the Family
4—Night Stalker
5—Sanford and Son
6—All in the Family
7—Khan
8—Six Million continued
9—Washington Week
10—TBA
11—Ironside continued
12—Khan

8:30 P.M.
2—M-A-S-H
4—Night Stalker
5—Chico and the Man
6—M-A-S-H
7—Khan continued
8—Movie: The Family Nobody Wanted
9—Wall Street Week
10—Education
11—Beverly Hillbillies
12—Khan continued

9:00 P.M.
2—Tommy Hunter
4—Hot L Baltimore
5—Rockford Files
6—Tommy Hunter
7—Movie: Murderers' Row
8—Movie continued
9—Masterpiece Theatre
10—Education
11—Movie: Godzilla, King of the Monsters
12—Movie: Husbands

9:30 P.M.
2—Tommy Hunter
4—Odd Couple
5—Rockford continued
6—Tommy Hunter
7—Movie continued
8—Movie continued
9—Masterpiece Theatre continued
10—Project Travel
11—Movie continued
12—Movie continued

10:00 P.M.
2—Rhoda
4—Baretta
5—Police Woman
6—Night Stalker
7—Movie continued
8—Kojak
9—Northwest Week
10—Perspective
11—Movie continued
12—Movie continued

10:30 P.M.
2—Gallery
4—Baretta continued
5—Police Woman continued
6—Night Stalker continued
7—Movie continued
8—Kojak continued
9—Olympia '75
11—News
12—Movie continued

11 P.M.
2—News
4—News
5—News
6—News
7—News
8—News
11—Star Trek
12—Movie continued

11:30 P.M.
2—News
4—Wide World in Concert
5—Johnny Carson
6—News
7—Movie: The Crimson Cult (11:45)
8—News
11—Star Trek continued
12—Movie: Becket (11:40)

12 MIDNIGHT
2—Onedin Line
4—Concert continued
5—Johnny Carson
6—Movie: Island of Terror
7—Movie continued
8—Movie: Voodoo Island
12—Movie continued

12:30 A.M.
2—Seven Seas (1:00)
4—Concert continued
5—Rock Concert (1:00)
6—Movie: Nightmare inChicago (1:50)
7—Movie: Weird Woman (1:25)
8—Movie: Death is a Woman (1:35)
12—Movie continued

ALL TIMES ARE LOCAL

CHANNELS RESERVE RIGHT TO MAKE LAST-MINUTE CHANGES

EARLY SATURDAY

8:00 A.M.
4—Hong Kong Phooey
5—Emergency Plus
6—McGowan and Company
7—My Favorite Martian
8—McGowan and Company
12—My Favorite Martian

8:30 A.M.
4—Gilligan — Cartoon
5—Run Joe Run
6—Uncle Bobby
7—Speed Buggy
8—Circle Square
11—News (8:45)
12—Speed Buggy

9:00 A.M.
2—French Program
4—Devlin
5—Land of the Lost
6—Wrestling
7—Jeannie
8—Red Fisher
11—News
12—Jeannie

9:30 A.M.
2—French Program
4—Rescue Rangers
5—Sigmund
6—Wrestling continued
7—Partridge Family Cartoon
8—Waterville Gang
11—Across the Fence
12—Superman

10.00 A.M.
2—French Program
4—Super Friends
5—Pink Panther
6—Golden Years
7—Scooby-Doo
8—Story Theatre
11—Idea Thing
12—Scooby-Doo

10:30 A.M.
2—French Program
4—Super Friends
5—Star Trek
6—Outdoor Sportsman
7—Shazam!
8—Hudson Brothers
11—Wally's Workshop
12—Shazam!

11:00 A.M.
2—French Program
4—These Are The Days
5—Jetsons
6—Under Attack
7—Valley of the Dinosaurs
8—Rupert Bear
11—Outdoors
12—Flintstones Comedy Hour

11:30 A.M.
2—French Program
4—American Bandstand
5—Go
6—Under Attack
7—Hudson Brothers
8—Pete's Place
11—Bobby Goldsboro
12—Comedy Hour continued

12 NOON
2—Canada Winter Games
4—Bandstand continued
5—We Can Do It
6—Canada Winter Games
7—Harlem Globetrotters
8—Movie Review
11—Wrestling
12—Harlem Globetrotters

12:30 P.M.
2—Winter Games continued
4—Impact
5—World of Survival
6—Winter Games continued
7—Women's Pro Tennis
8—Travel '75
11—Wrestling continued
12—Women's Pro Tennis

1:00 P.M.
2—Winter Games continued
4—Movie: Billie
5—Movie: The Big Sleep
6—Winter Games continued
7—Tennis continued
8—Sports Quiz
11—Big Blue Marble
12—Tennis continued

1:30 P.M.
2—Winter Games continued
4—Movie continued
5—Movie continued
6—Winter Games continued
7—Tennis continued
8—Outdoor Sportsman
11—Outdoors
12—Tennis continued

2:00 P.M.
2—Children's Cinema
4—Movie continued
5—Movie continued
6—Children's Cinema
7—Dialogue
8—Canadian West
11—Movie: Susannah of the Mounties
12—Hudson Brothers

2:30 P.M.
2—Cinema continued
4—Inner City
5—Movie continued
6—Cinema continued
7—Green Acres
8—Roller Derby
11—Movie continued
12—Page 12

3:00 P.M.
2—Curling Classic
4—Lucky Jim
5—College Basketball
6—Curling Classic
7—Wagon Train
8—Roller Derby
9—Villa Alegre
11—Movie continued
12—Outlook

3:30 P.M.
2—Curling continued
4—Pro Bowlers
5—Basketball continued
6—Curling continued
7—Wagon Train continued
8—Under Attack
9—Carrascolendas
11—George Raveling Basketball
12—News conference

4:00 P.M.
2—Bugs Bunny
4—Bowlers continued
5—Basketball continued
6—Bugs Bunny
7—Hee Haw
8—Under Attack
9—Sesame Street
11—Wrestling
12—My Favorite Martian

4:30 P.M.
2—Bugs Bunny continued
4—Bowling continued
5—Basketball continued
6—Bugs Bunny continued
7—Hee Haw
Wide World of Sports
9—Sesame Street
11—Wrestling continued
12—Favorite Martian

5:00 P.M.
2—NHL: Atlanta at Vancouver
4—Wide World of Sports
5—Animal World
6—NHL: Atlanta at Vancouver
7—News
8—Wide World continued
9—Mister Rogers
11—UFO
12—Ches

5:30 P.M.
2—Hockey continued
4—Wide World continued
5—News
6—Hockey continued
7—News
8—Wide World continued
9—Electric Company
11—UFO continued
12—Cher continued

ALL TIMES ARE LOCAL

CHANNELS RESERVE RIGHT TO MAKE LAST-MINUTE CHANGES

RADIO LOG

AM Stations — Victoria: CJVI, 900; CFAX, 1070; CKDA, 1220; Vancouver: CJOR, 600; CBU, 690; CKLG, 730; CKNW, 980; CKWX, 1130; CHQM, 1320; CHUN, 1410. Seattle: KIRO, 710; KOMO, 1000; KING, 1090. Bellingham: KARI, 550. Port Angeles: KONP, 1450.

FM Stations — Victoria: CFMS, 98.5. Vancouver: CKLG, 96.3; CHQM, 103.5; CBC, 105.7; CBUF, 97.7 (French—6 a.m. to 1 a.m.). Seattle: KIXI, 95.7; KLSN, 96.5; KING, 98.1; KIRO, 100.7; KETO, 101.5. Tacoma: KTNT, 93.7; KLAY, 106. Edmonds: KBIQ, 105.3. Bellingham: KERI, 104.3.

Major Newscasts: CBC-FM, 4 p.m.; BBC News, Monday to Saturday: National news: CFAX, CKDA and CJVI, 8 a.m., 12 noon (noon report), 5:30 p.m. (news hour); Saturday and Sunday, 8 a.m., 12:30 p.m., 6 p.m. and 10 p.m.

Most stations broadcast news bulletins on the hour and on the half-hour at early morning and evening peak periods.

Drain Service

The Victoria DRAINMEN

Wet basements made dry. Sewer Rooter Service. Storm and sewer lines cleaned, repaired or replaced
383-9111
Emergency after hours:
598-2881 or 384-4841

Draperies

Sears

Custom-Made DRAPERIES
Choose from our great fabric selection. Drapes PROFESSIONALLY MADE and INSTALLED IN YOUR HOME.
CHARGE IT
Phone 595-9111
NO OBLIGATION
Simpsons-Sears Ltd.

SAVE YOUR DRAPES—
Those shabby drapes can be brought back to life by the COIT experts. The best cleaning service available and that's guaranteed. Phone 386-6701 for free estimate. No obligation.

36 BUSINESS SERVICES and DIRECTORY

Draperies

DRAPERIES—FABRICS
TRACKS
CUSTOM MADE AND INSTALLED
FREE ESTIMATES
1126 Quadra 386-2950
WE'RE NUMBER ONE

stevens interiors ltd.

Dressmaking

BRIDAL RETAIL AND RENTALS, costumes, formals, 28 Burnside W., 385-1542, Fashion Craft Shop

ANN'S DRESSMAKING, SPECIALizing in alterations. 9-5 only, please. 595-7657.

CUSTOM DRESSMAKING, DEsigning and alterations. Please call Mrs. Shepiro, 479-3689.

Drywall

SERVING GREATER VICTORIA Lowest prices. Boarding, taping, texturing. Old houses made new. Free estimates on guaranteed work. 642-5034.

36 BUSINESS SERVICES AND DIRECTORY

Drywall

TOP QUALITY DRYWALL. Boarding, taping. Textured ceiling and walls. Free estimates. 383-2337.

Electrical Contractors

OLDER HOMES REWIRED — NO down payment. We finance through B.C. Hydro Plan.
EDDY'S ELECTRIC— 385-7666

PIERRE'S ELECTRIC CO. LTD. 1315 Blanshard, 383-3242. Wiring and rewiring. Cash customers only.

SW ENERGY LTD. ALL PHASES of electrical, commercial, residential. Free estimates. Evenings 383-9945, days 479-7505.

Fencing

FENCES OF ALL TYPES. Cedar our specialty. Repairs, estimates. 658-5832.

Flooring and Sanding

M & M FLOOR
Hardwood, Carpets and Linos
COMPLETE FLOORING CENTRE
532 William St. 384-0343
NIGHTS: 386-3078 or 383-2581.

Furniture Refinishing

PERSONALIZED RESTORATION—repair, pianos and furniture. No job too small. 384-0377.

Gardening

GREENLEAVES TREE SERVICES Fruit trees pruned, approximately $8 for an average tree. Free estimates on all tree, lawn, landscape work. Phone now. 479-8525 or 24 hrs., 386-1611. We guarantee satisfaction.

BARKER LANDSCAPING LTD. (Maintenance Division)
Pruning, spraying, mulching, garden cleanup, yearly contracts. Residential and Commercial. 595-8323.

RELIABLE RESPONSIBLE PERson specializing in pruning of fruit trees, hedges, ornamental trees and shrubs and garden clean up. All work personally done. Phone Murray, 598-1821.

HAVE CERTIFICATE IN HORTIculture, also Government licence applicator, will spray average-sized gardens, $12. Average tree-prune, $6. 477-0383 after 5:00 p.m.

PACIFIC LAWN CARE
Power raking, aerating, fertilizing, commercial garden maintenance, general cleanup. 386-2602.

BEAUTIFUL GARDENS. FOR complete garden clean up. Landscaping or any outdoor maintenance phone 384-9972.

VAN HUET GARDEN MAINTEnance, power rakeing aerating, pruning, clean-up etc. residential and commercial. 595-4766.

HARVEY'S GARDEN SERVICE Now it is time for pruning and clean up. Call Fong, 479-7078, 384-8621.

FRANK'S GENERAL GARDENing and pruning. 477-6661.

36 BUSINESS SERVICES AND DIRECTORY

Gardening

PRUNING, GARDEN CLEANUP, planting, transplanting, redesigning. 382-1048 or 478-8402.

A. G. PERSONAL GARDENING and pruning service. 479-4067 after 6 p.m. or before 8 a.m.

Glass and Glazing

SOLAR FILM TO REDUCE HEAT gain and fading in your office, home, camper or van. Numerous colours available at reasonable prices. 385-5435.

Gutters

GUTTERS CLEANED AND REpaired. 479-4067 after 6 p.m. or before 8 a.m.

Hauling

COMPOSTS, BASEMENTS, yards, trash, etc. Pickup. Fong, 479-7078, 384-8621.

TANDEM DUMP TRUCKS FOR hire. Deliveries of sand, gravel, etc. 478-5180.

WILL CLEAN UP AND HAUL basements, yards, trash, light loads. 479-5163.

Home Improvements

SMALL CARPENTRY, ELECtrical, small plumbing, panelling jobs. Quickly completed. Reasonably prices. 479-7245 after 5 p.m.

DO YOU HAVE AN ODD JOB, tough job, or dirty job, then give me a call. Man on the run. 383-1505 or 478-2677.

SMALL GARDENING, GUTTERS cleaned, hauling and delivery, handyman work. 477-4740.

HANDYMAN SERVICES, NO JOB too small, free estimates. 479-8164.

Janitor Service

JANITORIAL SERVICE, FLOOR waxing and general cleaning. 478-8998 anytime.

Landscaping

BARKER LANDSCAPING
Lawn and shrub specialists. Professional stone masonry for walls, steps, patios, fireplaces, etc. Free estimates. Terms. 595-8323.

COMPLETE LANDSCOPING AND rock walls, lowest price. 479-6490.

Masonry

STONE AND BRICK FIREplaces professionally built. Our fireplaces are smoke-free. Guaranteed 10 years. Winter rates now on. Stevens Masonry, 656-3505.

OLD COUNTRY GENERAL MASONRY
Specializing in blocks, bricks, stone, slate, terrazo, tiles. Custom built chimneys. 478-6152, 384-6224.

TONY'S STONE AND MASONry, fireplaces, retaining walls, call anytime 382-0808.

BRICK PAVING, ADOBE blocks, stone cement steps, fireplace facing. 386-2648.

CUSTOM FIREPLACES, RENOvations or new. 384-3239.

36 BUSINESS SERVICES AND DIRECTORY

Miscellaneous Service

SELF-INCORPORATION SIMPLIFIED
414-1298 W. 10th Ave. Van., B.C.

Moving

GLASGOW EXPRESS, LOCAL moving, reasonable rates, personally operated. 384-5368.

BISSON'S MOVING, 384-6442 Piano, household and apartment moving.

EAGLE DELIVERY
Messenger-Moving-Storage
383-0621 Exp. counts 478-7087

Office Furniture

Gold Safe and Office Equipt. Ltd.
367 Burnside E. 385-8821

Painters and Decorators

"CALL" WESTERN TEX COTE
"The Miracle Paint"
and
find out how to avoid high prices on our 15 year written guarantee on:
—labour and materials
—will not chip, flake or peel
—20 times thicker than paint
SAVE HUNDREDS OF $$$
BY CALLING NOW
384-7005
Free Estimates 24 hour service

ISLAND DECORATORS
Painters Paperhangers
Spray Painters
Plaster Repairs
Convenient Time Payments
383-9059 Eves. 382-1479

CLARK AND PATTISON PAINTING CONTRACTORS LTD.
Brush or spray. Paperhangers. Texture and vinyl work. Will do all or part of any job. Paint store, BAPCO, GENERAL and PRATT AND LAMBERT paints, and rentals of all painters' equipment. Terms if desired. Phone 384-0443, 760 Bay St.

ELIMINATE PAINTING
20-YEAR GUARANTEE
ASBESTEX waterproofs, insulates, hides minor defects; won't peel, flake or chip. Free estimates 384-6612.

DOWSON PAINTING CONTRACTORS 385-6042
Residential, commercial, free appraisals, color consultant, low rates, work guaranteed.

BROTHERS PAINTING AND DECORATING
Free appraisals, cost consultant. All types of painting. All types of repairs. Commercial, farm, residential. Lowest rates. Terms. Work guaranteed. 383-8112.

PAINTING AND DECORATING reasonable rates. Satisfaction guaranteed. Terms. 595-4905, 479-2473.

36 BUSINESS SERVICES AND DIRECTORY

Painters and Decorators

HAVE YOUR INTERIOR PAINTed now. Don't wait for spring. Phone Four Seasons Painting and Decorating for free estimate. 388-4660.

B.M.B. PAINTING AND ROOFing. Contractors. Residential and commercial. Free estimates. Reasonable rates, 479-4547.

INTERIOR — EXTERIOR
Special low rates. For clean job. Self-employed. Phone Douglas at 477-5207.

FOR INTERIOR AND EXTERIOR painting, and paper hanging call Dennis. 592-2025.

CUT YOUR PAINTING COSTS, we guarantee the most reasonable rates. 658-8391.

FOR A BETTER ESTIMATE call 384-0912 or 478-8193.

Plasterers

FRED BLANCHARD AND SONS lathing, stuccoing, interior plastering, texturing ceilings, repairs, new and older homes. Phone any time, 479-1322, 479-5573.

COLEMAN PLASTERING LTD. Stucco, 598-3433.

Plasterers

STUCCO
New homes or older homes restuccoed. Additions, call Mike, 478-8775.

Repair Service

LET ME REPAIR YOUR ELECtrical appliance. Lowest charge in town guaranteed. Call Harmin at 388-6383.

Roofing and Siding

COASTLINE ROOFING MATERIals, Commercials — Farm, waterproofing, patching; full roof protection, proven quality, unsurpassed guarantee. Free roof inspection. 652-2964. "Selling Building Maintenance The World Over".

B.M.B. PAINTIN GAND ROOFing Contractors. Residential and commercial. Free estimates, reasonable rates. 479-4547.

PARKER JOHNSTON LTD.
1855 BLANSHARD, 382-9181
"Roofing Victoria Since 1935"

Safes - Security Files

Gold Safe and Office Equipt. Ltd.
367 Burnside E. 385-8821

Saw Sharpening

SAW AND TOOL SHARPENING Service. Our specialty—hand and circular saws. Chain saws and minor repairs. Lowest prices in town. 382-0561, 386-8175.

Sewers

SAANICH SEWERS AND DRAINage. Storm drains, septic tanks, etc. 384-9468, 382-1048 or 382-1871.

PEDERSEN EXCAVATING, free sewer estimates. 479-5963.

Tailors

OAK BAY TAILORS
Expert tailoring and alterations for ladies and gents.
1826 Oak Bay Ave. 598-4139

BRITISH CUSTOM TAILORS
1311 Blanshard 383-2632

Tree Service

GREENLEAVES TREE SERVICES Fruit trees pruned, approximately $8 for an average tree. Free estimates on all tree, lawn, landscape work. Phone now. 479-8525 or 24 hrs., 386-1611. We guarantee satisfaction.

CEDARDALE TREE SERVICE
A complete scietntific service. Large shade trees and ornamentals. TREE REMOVALS.
Chas. Cowie (Rep.) 385-9931

MOUNT VIEW TREE SERVICE
Everything in trees.
Big or small, we do them all. 479-3873.

FRUIT TREES PRUNED, hedges and shrubs trimmed, free estimates, 383-8363.

Upholstery

GRUBBY FURNITURE?
Why put up with your couch and chairs looking so grimy? Coit can bring them back to life with their world famous upholstery cleaning. Call Coit, 386-6701, for free estimate — no obligation.

Window Cleaning

RESIDENTIAL WINDOW CLEANing, very reasonable. Gary, 387-8818.

38 TRAVEL

REDWING HOLIDAYS

RENO
Every Sat. from $112.50 p-p (coach) Double or twin sharing.
FLY
Every Sunday — 7 nites (2 nites Tahoe) $169 p-p.
DISNEYLAND
Easter Break Mar. 28. Family rates fr. $197.50. Admissions included and 15 attractions, side trips.
LAS VEGAS — CAL/NEVADA
SAN FRANCISCO—
BOOK NOW
ABC CHARTERS TO EUROPE
SUNFLIGHTS TO HAWAII - MEXICO
645 FORT STREET
383-5311 or 382-5194
OR CALL YOUR TRAVEL AGENT

CRUISESHIP FEATURES
ALASKA

Cruise the Inside Passage to Alaska on the S.S. PRINCE GEORGE, 5800 Gross Tonnage Length 350 feet, speed 18 knots. One of the largest and most luxurious Passenger ships on the Canadian West Coast.
9-day cruise calling at KETCHIKAN, JUNEAU, SKAGWAY, WRANGELL, PRINCE RUPERT, ALERT BAY (tide and weather permitting) and cruising the GRENVILLE CHANNEL.
Optional extra side trip from SKAGWAY by special train follows the "Trail of 98" through spectacular mountains. 21 departure dates 9 types of accommodation. Round trip fare from Vancouver starts at $319 per person and includes all meals on board ship. We are taking reservations now.

FEATHERSTONE TRAVEL SERVICE LTD.
386-6101 734 Yates Street

Reno '75
March 8 and weekly. $124.00 ea. dble. or twin. Includes generous fun packages and exciting side tours. Travelling by bus is twice the fun with All-Fun!

DISNEYLAND
EASTER—Spring Break
Departs March 28 and 29
10 days — family rates

AIR FLIGHTS
RENO-LAKE TAHOE — Fun flights PWA Boeing 737 7 nights March 2 to May 25 — $189 ea. twin or double. For itinerary of these and other tours contact your Travel Agent
or
ALL-FUN TRAVEL
2629 QUADRA ST.
382-4271

RENO
7 days—6 nights
$99.95 Economy
$124.95 Standard
$149.95 Deluxe
Big Big Bonus Packages
Departing Every Sunday
Comp. breakfast at Dominion Hotel

CAPITAL TOURS
384-1432 Victoria

39 PERSONALS

DEPARTMENT OF HUMAN RESources will pay $650 per month and meet all child care expenses in a contracted therapeutic home. Necessary social work support, appropriate consultation and time off available. If you have the ability, we will place a difficult teenager in your home on a contracted, time limited, goal orientated, behavior change plan. Call or write Mr. Gill, Group and Therapeutic home section, Department of Human Resources, 1627 Fort St. 598-5121 (if unavailable please leave number).

ANYONE KNOWING THE present whereabouts of Keith Anderson Pincott, or any information concerning him, or any person who may have seen him since 1st May 1974 to the present, please contact the Office of Public Trustee, Room 312E, 635 Burrard Street Vancouver, B.C. 684-9111. Attention Mr. K. B. Drummond. Matter of immediate concern.

NICE GIRLS CHALLENGED
I'm satisfied in my businesses and myself, I'm ready to settle down. I'm a sharp looking male 30, and love life, music, good food and holidays. Any female willing to meet the challenge of a date will be respected and if you have children, babysitters fees supplied. Reply Victoria Press Box 697. Love is beautiful if its returned.

RETIRED PERSONABLE GENT 60, some income, (Remote) modern waterfront home with "tennis court" — up-Island. Seeks slim pleasant cultured lady — non smoker, 40-55, some means welcome. Positive view to lasting companion

65 BUILDING SUPPLIES

IMPERIAL BUILDING MATERIALS LTD.
The Builders Supply House

PRE INVENTORY SALE CONTINUES

FIBERGLASS HOME INSULATION
R7-2½" paper faced $72 per thousand
or 100 ft. roll $7.20

SAVE with FRICTION FIT INSULATION at $68 per thousand

½" GYPROC WALLBOARD made by DOMTAR, $86 per thousand or 4x8 sheets $2.75 ea.

Master Charge—Chargex

2955 DOUGLAS ST.

386-1401

Member of Victoria HUDAC (Formerly Victoria Home Builders)

STEWART AND HUDSON
BUILDING SUPPLY CENTRE

LIGHT FIXTURES — modcolite, 20 per cent off all stock.
LIGHT FITURES
Bedroom, porch, bathroom. Your choice $2.99 ea.
Hall light $4.99

CORK — 2'x3'x1" $2.99
FIRE LOGS — 88c ea. 6 for $4.96

Vinyl coated
CHAIN LINK FENCING
36" — $29.00 per 50' roll
42" — $34.00 per 50' roll
48" — $39.00 per 50' roll

Concrete block incinerators $12.88
Cedar compost boxes — 6' long — 4' wide — 3' high. Ready to assemble $12.88

Need CARPET or PANELLING? Visit our basement showroom.

CHARGES — BUDGETS CHARGEX
OPEN MONDAY thru SATURDAY 7:30-5:30 386-3211
400 Gorge Rd. E.
STEWART AND HUDSON LTD.

SPECIAL SALE
SAVE $ SAVE $ SAVE $

LUMBER—PLYWOOD—GYPROC INSULATION—TIMBERS

GYPROC
4x8—⅜ $2.56 4x8—½ $2.88
Plywood unsanded Sanded
4x8—5-16 $3.95 4x8—¼ $5.50
4x8—⅜ $4.25 4x8—⅜ $6.70
4x8—½ $5.80 4x8—½ $7.70
4x8—⅝ $6.80 4x8—⅝ $8.48
4x8—¾ $7.99 4x8—¾ $9.10
Also special quantity discounts.
LUMBER prices per 1000 FBM
2x4—6' Std. and Btr. $ 79
2x4—8' Std. and Btr. studs $135
2x4-2x6-2x2 Std. and Btr. $145
2x4-2x6-2x8-2x10 No. 3 Util. $ 85
2¼ and 3¼ nails $15.95
DELIVERIES made ANYWHERE on VANCOUVER ISLAND. Before you buy COMPARE OUR PRICES. For QUALITY, SERVICE and GUARANTEED SAVINGS, phone

HOME LUMBER and BUILDING SUPPLY

470 ARDERSIER RD.
386-3374 — 385-8711
OPEN SATURDAYS

Cubbon on Cook

Lumber and Building Supplies

CEDAR SPECIALS per L.F.

	Reg.	Sale
1x6 Sable cedar	.40	.28
1x6 Sauna V-joint clear	.48	.36
½x4 drybarking	.08	.06
1x6 Millrun shorts	.15	.09
¾x10 sub bevel sidng	.18	.13

LUMBER SHORTS	Pc.	6'	8'
1x2	12	$2.39	$3.79
1x3	6	1.49	2.19
1x4	6	1.89	2.69
1x6	4	1.89	2.59
1x8	4	2.59	3.49
2x2	6	2.09	2.89
2x3	1	.45	.65
2x4	1	.55	.79
2x6	1	.79	1.39

W.I.N. SPECIALS

Woodfoam w-strp	$2.19	$1.89
Prehung doors	26.99	22.99
16x16-16x32 ceiling tiles	14.95	12.95

1720 Cook CHARGEX 384-8181

COLUMBIA READY-MIX LTD.
—ready-mix concrete
—sand
—gravel
—drain rock
—fill materials
Phone 478-1701
860 Attree Rd.

SAANICH LUMBER YARDS
3041 Douglas St. 385-2486
Night Phone, 479-1423
Materials for 12'x20' Garage
(roofing extra) $290.00
Sabot kit (sailing) $47.00
Pram Dinghy kit $37.00
8'x10' Greenhouse $205.00
Work bench materials $10.50
Compost Box, 4x6 $10.00
Garden Sheds, 6'x7'6" $121.00
Chicken coops, any size
Fencing of wood available

EXCELLENT QUALITY SHAKES for sale, $35 a square delivered. 478-2401.

70 MUSICAL INSTRUMENTS

HAMMOND ORGAN

FACTORY AUTHORIZED SALE
The organ you have waited for at the price you want. Discounts from $200 to $400 on many models of brand new Hammond Organs.

Pipers — VS300s — Cougars — Phoenixes — T500c — Regents — Concords.

Have you seen the Hammond SOUNDER — only $599.00
Come on in now and take advantage of this the first ever factory authorized sale at

HAMMOND ORGAN STUDIOS AT
3400 DOUGLAS ST.
Just across from Woolco
388-9177

LARGEST
Selection of sheet music and books on Vancouver Island.

ALSO
Custom built guitars as well as complete, fully guaranteed repairs on all guitars. See Rick or Dave.

NELSON'S MUSIC CENTRE
1315 GOV'T. 385-9728

SOFT SOUNDS
Pedal Steel Guitars $495.-$2100. Fender and Gibson Guitars and amps.
2031 Oak Bay Ave. 598-1594

2 WELL PLAYING ATTRACTIVE pianos, 1 large, 1 smaller. Nice cabinets. 384-0377.

ROLAND ELECTRIC PIANO. 595-0428

70 MUSICAL INSTRUMENTS

Woodward's

ORGAN TRADE-IN CLEARANCE SALE

BALDWI N45—Super 2 octaves pedal base $2,088
Electrohome Canterbury
with Leslie 1,388
—Concord
with Leslie mode 1,088
—Rhapsody
with rhythem box 888
LOWERY—Heritage
with chimes 2,088
—Starlet deluxe
with Leslie 1,248
—Holiday 1,088
SILVERTONE—
with Leslie 988
THOMAS—Chimes and
Leslie mode 1,888
CHORD ORGANS
HAMMOND— 608
SILVERTONE—With
2 keyboards 438
PIANOS
PETROF—Custom
made grand 3,388
KURTZMANN—
Grand 3,588
SHERLOCK MANNING—
Upright 748
Woodward's Pianos and Organs, Second Floor.

FEBRUARY SALE
EVETTE SCHAEFFER—Grenadilla E13 Clarinet Outfit $278.25
KING—600 Silver-Plated Trumpet Outfit $269.50
KING—1014 Super-20 Alto Saxophone Outfit $806.75
ARTLEY 8-0 Solid Silver Flute Outfit $404.25
D.E. GETZEN—21 Valve Trombone Outfit $379.50
D.E. GETZEN—86 Flugel Horn Outfit—Lacquer $313.20
—Silver-Plated $341.55
BELL & HOWELL—4200 4-TRP Cassette Player $ 23.99
Chargex — Terms — Master Charge

PAMUS
MUSICAL INSTRUMENTS
"Where Good Music Begins"
1108 Blanshard St. 386-8475

YAMAHA MUSIC CENTRE

USED PIANOS
FOR SALE OR RENT

FEATURE
Pre owned Thomas Organ
Lawrence Welk 700 Series
2 octave pedals,
Orchestral bells optional
Band box
Theatre organ styling
Now available for viewing

4th Floor at the Bay
384-9131
and 746-6821 in the DUNCAN FINANCIAL CENTRE
Division of JAMES PIANO and ORGAN Ltd.

JUST ARRIVED
PHANTOM FINGERS
Built by
BALDWIN
makes you sound just like a pro
$3685

BERNIE PORTER MUSIC
Park Free 9-9 p.m.
725 Caledonia 382-9542
595-2266

SPECIAL!
IN OUR WINDOW
GIBSON GUITARS (demonstrators)
20% OFF!
Hall - Fairfield Music Centre Ltd.
728 Fort St. 385-3307
Sales — Service — Repairs Lessons

USED ORGANS
Hammond Chord $495
Hammond Piper (as new) $1295
1 only Floor Model Kimball "900" Was $3495 Now $3095

INTRODUCING
ALL NEW KIMBALL 280 LOADED WITH FEATURES ONLY $1595 AT
Paragon Music Ltd.
Kimball and Gulbransen Organs
HILLSIDE MALL 595-1775

WHOA!
Don't take another step toward your organ purchase before you see the 1975 Wurlitzer line. New Sprite Organs from $875. Start off on the right foot with a Wurlitzer Organ from
SCOTT PIANO AND ORGAN
612 FORT 386-2434

SOMETHING NEW IN KEYBOARDS
Versatility and Portability
THE ORGANIZER—
THE STRINGMAN—
Exclusively at Sound Source
SOUND SOURCE
723 Johnson 386-7704

USED CARS?
No, but some nice used organs and pianos for your selection. Organs from $599 and used pianos from $600 (1 only). See them now at
SCOTT PIANO AND ORGAN
612 FORT 386 2434

Good Used PJANOS
FROM $495.00
GLEESON MUSIC
707 FORT 388-9632

HAMMOND M3 ORGAN, LATE MODEL, MINT CONDITION. $1395.
REGINALD STONE ORGAN STUDIO
1517 QUADRA 383-0239

RENT TO OWN
PIANOS AND ORGANS
GLEESON MUSIC
707 Fort 388-9632

LESLIE ORGAN SPEAKER 145 with pre-amp adapter for portable solid state keyboard. $425. 478-9843 evenings.

RMI ELECTRIC PIANO, excellent harpsichord mode and prolonged sustain $775. 478-5843 evenings.

FENDER TWIN REVERB, 100 watts RMS 3 weeks old, $700. 592-4980 ask for Don 5-7 p.m. weekdays.

FENDER AND BAND MASTER amplifier, $330. 386-0706 after 6 p.m.

12 BASS ACCORDION WITH case, good condition. Phone 385-3968.

9 PIECE CORONET DRUM piece. Asking $400 or offers. 479-3000.

WILLIAMS SOLID OAK PLAYER piano, good condition. Offers. 386-3642, morns or eves.

FULL-SIZED VIOLIN AND CASE $75. 592-6463.

CLASSICAL GUITAR, $40. 592-2619.

PIANO TUNING — CRAFTSMAN. Norman Duckworth. 395-5251.

MARTIN ORME UPRIGHT piano, excellent condition. 477-6202.

70 MUSICAL INSTRUMENTS

LEMONTE ALTO SAXOPHONE with case, $82.50. 382-4343 daytime, 479-8576 after 7:30 p.m.

MENDELSSOHN PIANO. 383-5649.

HAMMOND PORTABLE B WITH 142-H Leslie speaker. 386-0265.

71 MUSIC TEACHERS

CADBORO BAY MUSIC STUDIO, all levels of piano, Specializing in theory. 477-3650.

SOUND SOURCE MUSIC STUDIOS
723 JOHNSON 386-7704

77 MOTORCYCLES

CLEARANCE
on 1974
YAMAHAS

	75 Price	74 Clearance
80 MINI Trials	$ 545	$ 499
80 MINI Enduro	$ 595	$ 549
100 MX	$ 825	$ 769
125 MX	$1049	$ 949
125 YZ	$1169	$1069
175 ENDURO	$1131	$1049
250 ENDURO	$1399	$1299
250 TRIALS	$1499	$1295
250 MX	$1549	$1295
360 ENDURO	$1599	$1399
350 TWIN	$1499	$1299
500 TWIN	$2149	$1899
650 TWIN	$2264	$2079

73 MODEL CLEAROUT
(1) only 250 cc Twin
75 price $1349 $1095
(1) only 200 cc Twin
75 price $1199 $ 899

Small deposit will hold till May. All bikes carry 1975 warranty.

MULLINS MARINE SALES LTD.
925 Yates St. 382-1928
Dealer Licence Number D-7968
Victoria, B.C.

USED BIKES
SPECIALS

72 T500 SUZUKI	$ 895
73 GT185 SUZUKI	$ 795
73 TS100 SUZUKI	$ 595
74 TS100 SUZUKI	$ 650
70 TS250 SUZUKI	$ 595
74 80 cc YAMAHA	$ 425
73 T500 SUZUKI	$1195
73 750 NORTON	$1725
70 TS90 SUZUKI	$ 325
70 250 YAMAHA	$ 350

See it at
FREDERICK MOTORS
616 Queens 383-0823
Deler Licence Number D-7080

HOOKER HEADERS
for CB500 and CB750
4 into 1
$149.95
COLWOOD HONDA
Div. Mullins Marine
SALES — PARTS — SERVICE
2781 Millstream 478-8831
Dealer Licence Number D-8817
Victoria, B.C.

HARLEY-DAVIDSONS for 1975
See them now at
BROOKLANDS MOTORCYCLES
939 Fort 383-5926
Dealer Licence Number D-7595

NEW
H-O-N-D-A-S
AND TOO MANY USED BIKES
all
D-I-S-C-O-U-N-T-E-D
Pearson, World of Pleasure Ltd.
D8443
386-8424 3388 Douglas

1974 INDIAN 75 CC TRAIL BIKE. Number plate, good condition. Offers on $500. 1966 Yamaha street bike, 100 cc, twin cylinder, lights, speedometer and horn. Offers on $175. Must sell by weekend. 478-4581, after 4:30.

1974 YAMAHA 500, EXCELLENT condition. Low mileage. Asking $1,750 or open for offers. Phone 382-9337 after 6.

1973 YAMAHA 360 ENDURO, IMmaculate, low mileage, extras. Must sell. Asking $1095. 477-5363 anytime.

MONTESA BULTACO
VICTORIA MOTORCYCLE SALES
592 Ledsham Rd. 478-1122

'70 TRIUMPH. EXCELLENT CONdition. 6" extension plus accessories. 479-4998.

'69 YAMAHA 350, NEW PISTONS, rings, sprockets, etc. $445 or offers. 383-5929 after 6 p.m.

MUST SELL '72 HONDA 350-4, $500 or offer. 595-2872.

1970 200 YAMAHA, AS IS, $250. 384-5334.

1973 HONDA 175 CC, ONLY 1600 miles, asking $600. 478-5807.

1971 BSA IN GOOD CONDITION. $670 or offers. 382-4343 daytime.

BSA 250 TRAIL, $125 OR BEST offer. 478-5374.

1973 KAWASAKI 900, IMMACUlate, offers. 382-1077.

1974 750 SUZUKI. 1926 BELMONT. Offers.

1974 HONDA CR125M ELSINORE, excellent condition, offers. 382-0327.

1970 SUZUKI T250, REBUILT. Asking $600 or best offer. 479-7023.

MINI BIKE, $125 OR CLOSEST offer. 385-6608.

1973 HUSKIE 125 MOTOR CROSS. Excellent condition. 656-4416.

'71 250 YAMAHA ENDURO, DIRT bike, $600 or offers. 477-1330.

HONDA CL 90, GOOD CONDITION. $285. 478-5364.

'71 HONDA MINI TRAIL, GOOD condition. 656-1275.

78 BICYCLES

USED BICYCLES

COASTERS

14" Girl's Raleigh	$15.88
16" Girl's Raleigh	$29.88
16" Girl's Raleigh	$34.88
18" Girl's Phillips	$32.88
18" Ladies Raleigh	$32.88
14" Boy's Deelite	$24.88
14" Boy's CCM Hi-Rise	$32.88
18" Boy's CCM	$32.50
20" Gents CCM	$29.88

3-SPEEDS

14" Boy's Hi-Rise	$24.88
18" Boy's CCM	$54.88
20" Boy's Phillips	$44.88
21" Ladies Raleigh	$44.88
25" Gent's 10-spd.	$59.88

Mon. — Sat. 8:30—5:30
Friday till 9

Russ Hay On Government
Between Bay and Hillside
384-4722
The Leading Bike Shop

RALEIGH!
3 spd. TRIUMPH and DELUXE, 5 spd. SPRITE also in 10 spd. RECORD, GRAND PRIX, and SUPER COURSE.

Robinson's
1307 Broad 385-3429
Trades Accessories Repairs

GORDON'S SPORTING GOODS
1230 Hillside 382-5815

TRY D. G. AUTO AND CYCLE for the bicycle you've been looking for. 10 speeds from $84.95. 3244 Douglas. 382-4012

23½" GITANE, REYNOLDS 531 tubing, Sugino, Crane, Campagnolo. $200. Phone 383-0110.

FOR SALE: APOLLO 10-SPEED, excellent condition. Asking only $60. 383-2498.

80 BOATS and MARINE

OAK BAY MARINE
SALES and SERVICE
1327 BEACH

SANGSTERS
SANGSTER V170, 140 Mercruiser, camper top and trailer.
PRE-TAX PRICE $5995

16'6" SANGSTER, custom camper top. 50-H.P. Johnson, EZLoad trailer.
$3895

BROKERAGE

32' DIESEL Cruiser	$16,000
24' REINELL	$11,200
30' CHRISCRAFT, fully equipped	$18,500
19' TRAVELLER	$ 5,995
SS 200 GREW	$ 6,000
18' GREW with trailer	$ 6,000
23' SLOOP	$ 6,000
21' STARCRAFT I.O.	$ 7,500
13½' RUNABOUT	$ 1,800

PRIME DISPLAY MOORAGE AVAILABLE
OPEN 7 DAYS A WEEK

ZODIAC
"THE ULTIMATE INFLATABLE"
FROM 7' to 19'

FRANCHISED DEALER
SANGSTER
STARCRAFT GREW
ZODIAC EZ LOADER
EVINRUDE
OMC VOLVO-PENTA
MERCRUISER WAUKESHA

OAK BAY MARINE
Sales and Service
1327 Beach
598-339.

DUNCAN BOATLAND

CAL GLASS BOAT BARGAINS

1974—15 ft. CAL-GLASS, 40 H.P. Merc. ML., controls, camper top, 900 lb. Road Runner trailer. 2-only $2988

1974—21 ft. WINNER VICOUNT 165 H.P. Merc. cruiser, marine head, complete galley, camper top $8988

Mercury Outboards

Exclusive South Vancouver Island Dealer for
REINELL
CAMPION
SEA RAY
UNIFLITE

DUNCAN Boatland
6045 Trans Canada Hwy.
Duncan 746-4158

HORWOOD MARINE

BOAT SHOW SALE!
Feb. 14 - Mar. 1
BIG SAVINGS on Glas Ply and K & C Thermoglass Boats!!

385-1451
HORWOOD MARINE Ltd.
823 Pandora

NATIONAL BOAT SALES
2060 WHITE BIRCH ROAD SIDNEY, B.C.
(604) 656-3966
NEW AND USED
GRAND BANKS, ALASKAN
OVERSEAS
RANGER
BROKERAGE

MAYER STEEL BOAT LTD.
Steel boat builders, also drawings and full size Templates for fishing vessels 42'-60'. General Delivery, Sidney, B.C. 656-4715.

BRITISH SEAGULL OUTBOARDS from $270. Winter service rates now in effect.
VIC. LAWNMOWER HOSPITAL
834 Johnson 386-8338

NEW 20' FIBREGLASS RUNabouts and cruisers in kit form or completed. Proven West Coast design from $1,200 and up. Finish yourself. 656-1476.

3 HP. JOHNSON OUTBOARD, $135 also 7½ hp. Johnson and tank for parts. Wanted: Johnson fuel tank. 386-7607 after 6 p.m.

10'6" ALUMINUM BOAT, offers to $175 or trade for used Sport Yak or Sabot dinghy. 479-1307.

19'6" CABIN CRUISER, 50 H.P. Johnson, $2400 or offers. Phone 743-5621 after 5 p.m.

"MISS JONI" 38' TROLLER, 9.58 ton. A licence, fully equipped. Fisherman's Wharf or 592-0601.

WANTED: TRAILER WITH brakes for 16' boat. 477-5320, after 6 p.m.

23' CUB RACING CRUISING sloop, loaded with extras. $5200. 598-7903.

WANTED: 16' OR LARGER fibreglass boat, motor and trailer, will pay $1500 to $2000, 479-4149.

WANTED: 20-29' FIBERGLASS sail boat, fixed keel, Cal 20 preferred. 656-4592.

WANTED: DINGHY, FIBREglass, stiff, 8 feet. Phone 384-3071

29-FT. ALBERG SLOOP OFFshore cruiser. Phone 477-1603.

ONE NEW PLYWOOD BOAT, 13'6", $180. 383-2534 after 5 p.m.

18' BOAT, MOTOR AND TRAILer, $900. 658-5773 after 5 p.m.

WANTED — 18'-19' OUTBOARD cruiser. Good condition. 743-5790.

EXCELLENT SHAPE '73 STARcraft 18½' 65 h.p. motor. Eazyload trailer, compass, horn, anchor, 15 and 5 gallon tanks. Good sea boat. New price is $6,400. Save and make an offer. 479-4560.

SAIL BOAT, CROWN 18, 4 SAILS, Ex-Loader, and outboard, $3,800 or best offer. 743-2683 after 7 p.m.

15 FT. FIBERGLASS CANOE, 3 life jackets, 2 paddles. $975 or offer. 384-3075.

80 BOATS and MARINE

Special
SEAFARER III
DEPTH SOUNDER
$149.95
INSTALLED

P.M. 4000 LB. SUPER WINCH
INSTALLED ON TRAILER
$139.95

PAN PACIFIC YACHT SALES
656-5914
OPEN 7 DAYS

Used Boats
ON DISPLAY
Next to Sidney Hotel
2530 Beacon Ave., Sidney
BROKERAGE

BOSUN'S BOAT SALES

CATALINA
22' - 27' - 30'
27' now in stock

SAIL
22' COLUMBIA, try an offer on asking price of $7500

41' KETCH (1970) diesel, 6 sails, excellent for crusing or liveaboard $35,000

42' CUTTER, built to sail anywhere, and a fine example of old world charter. Must be sold at $42,500

CAL 29
Very fully equipped for cruising with many extras, phone for details because at today's prices this boat is good value at $26,900

POWER
22½' Command bridge SITKA (1974), 188 h.p., with one-year warranty, excellent value at $9950

26' SABRECRAFT, 165 h.p. $13,950

We have several other excellent brokerage listings in power.

OPEN 7 DAYS A WEEK
10775 MacDonald Park Rd.
BOSUN'S MARINA
656-5564

BROKERAGE

21' "BERTRAM" 165 H.P. I.O. drive	$ 7,500
25' "CARVER" Command Bridge	$16,950
27' "UNIFLITE" HT Express	$35,900
32' "ENOS" De luxe Express	$35,900
32' "CANOE COVE" Challenger—twin Volvo	$45,000
35' "TRI-CABIN" Diesel power	$45,000
32' "CANOE COVE" Challenger twins	$42,900
36' GRENFELL" HT Express	$27,500
37' "ALCAN" Houseboat twins	$28,750
41' "CANOE COVE" Twin Diesels	$79,000
45' "MONK" Diesel power	$67,500
53' "CANOE COVE" Motor yacht	$190,000

See these and many others at

CANOE COVE YACHT SALES
Canoe Cove Marina
Sidney, B.C.
656-5711 656-3915

VAN ISLE MARINA

16' F- G75 h.p. o-b	$3500
19' Cabin cruiser	$5950
20' Fibreform I-o	$5900
25' Diesel cruiser	$9500
29' Monk cruiser	$16,750
29' Disp. Bridgedeck	$11,250
29' Grenfell express	$12,500
30' Spencer and boathouse	$26,500
40' Twin diesel F-G	$88,000
44' Twin dies. tri cabin	$54,500

57' Diesel aux. Ketch. 40' Wm. Garden Ketch, 36' Classic cutter, 42' F-G cutter, 29' Alberg, 26' Grampian.

For information on these and other good listings contact Don Omlid.

VAN ISLE MARINA CO. LTD.
Tsehum Harbour Box 2130
656-1138 Sidney, B.C.

CHRYSLER OUTBOARDS
We have recently been appointed the authorized agent for Chrysler sales, service and parts in the Victoria area.
Phone today for an appointment to have your motor serviced.

VICTORIA Lawnmower Hospital
834 Johnson St. 386-8338

IS YOUR BOAT DAMP INSIDE?
DRI-Z-AIR chemical moisture absorbers, $5.50. Low drain 110 Volt DAMP CHASER keeps air circulating, $1295.

McQUADES MARINE SUPPLY
1252 Wharf St.
383-1141 382-8258

WESTPORT YACHTS
2075 Tryon Rd., Sidney 656-5832
AGENTS FOR
Buccaneer Cruising Sailboats: 21', 24', 27'
Cruise-A-Home, Blue Water Houseboat
Chris Craft
YACHT BROKERAGE

40' SCHOONER
Traditional, in steel, Colvin design, built in 1972, with diesel engine, wheel steering, hot and cold pressure water, shower, oil stove, 12 volt-120 volt fridge, 3 cabins, sleeps 6. Asking $41,500. Excellent live aboard. 656-1596, P.O. Box 452 Victoria.

HARBOUR MACHINE LTD.
DIESELS
CHRYSLER, NISSAN
FARYMANN
Gas and Diesel engine rebuilding
Shaft and Prop Repairs.
1 Erie St. 382-6558

YOU DON'T HAVE TO GO TO the Vancouver Boat Show to see a Farymann Diesel or Eberstecher boat heater. See them at our shop. Sidney Propeller and Marine Power Ltd. Located at Van Isle Marina, Sidney.

EXCELLENT SHAPE. '73 STARcraft 18½, 65 h.p. motor. Eazyload trailer, compass, horn, anchor, 15 and 5 gallon tanks. Good sea boat. New price is $6,400. Save and make an offer. 479-4560.

SAIL BOAT, CROWN 18, 4 SAILS, Ex-Loader, and outboard, $3,800 or best offer. 743-2683 after 7 p.m.

15 FT. FIBERGLASS CANOE, 3 life jackets, 2 paddles. $975 or offer. 384-3075.

80 BOATS and MARINE

GP
"It's the service that sets us apart"
1975
Outboard PACKAGES
(We presently have a good selection of new Runabouts 14 ft. to 17 ft. — here are just a few examples.)

BAYLINER MUTINY—16 ft. 1", Deep Vee, sleeper seats, walk-through safety tempered windshield, foam flotation, B.I.A. certified, custom-fitted convertible top and slant back cover; Johnson 50 h.p. electric, complete with 1500-lb. trailer.
SPRING SPECIAL PRICE $4619

HOURSTON GLASSCRAFT, Deep Vee, 15 ft. 6", full camper cover, 50 h.p. Johnson electric L.S., 1200-lb. trailer.
SPRING SPECIAL PRICE $3995

CAL-GLASS—Model V157-14 ft. 3" Runabout, complete with full camper cover, 40 h.p. Johnson M.L. 900-lb. trailer.
SPRING SPECIAL PRICE $2995

BAYLINER STERNDRIVES

26 ft. 3" COMMAND BRIDGE, brand new 1974 model, galley, with oven, pressure water system, enclosed head with shower, 225 h.p. OMC. $18,149

1975 24½ ft. SARATOGA OFFSHORE HARDTOP, galley, enclosed head, built-in bar, teak swim grid, full camper cover, 190 h.p. OMC $12,858

1975 — 2250 SKAGIT SEDAN HARDTOP with bulkhead, 165 h.p. OMC marine, head, galley, icebox, stove, etc.
SPECIAL OFFER AT $9995

Used Special
73—18 ft. FIBERFORM VOYAGER, 120 Mercruiser, sterndrive, hourmeter, 60 ft.—60 fathom sounder, rod holders, etc., includes Calkins trailer $5495

DEALERS FOR
BAYLINER, CAL GLASS
HOURSTON GLASSCRAFT
JOHNSON OUTBOARDS
ROADRUNNER
EZ LOAD TRAILERS

GIBSON Powercraft
CENTRE LTD.
2520 Gov't (near Bay St.)
382-8291

WORLD OF PLEASURE
CLOSE OUT
— ALL —
R-E-I-N-E-L-L
B-O-A-T-S
"FRANCHISE DISCONTINUED"
Here's an exceptional opportunity to save a great deal of money!
— PRESENT —
— NEW BOAT DEALERS —
Will have to add on the 10 per cent excise tax plus Reinells are going up another 10 per cent as of Feb. 15, as are most makes.
WE MUST CLEAR ALL OUR STOCK
— down to the last Reinell —
17 — IN STOCK — 17
16½ ft. TO 24 ft.
Save $100s below replacement
— also —
14 — USED BOATS — 14
AT SPECIAL PRICES
— save on —
Reinell Marine Accessories

SELLING OUT CONTINENTAL MK IV and "demo"
— HONDA CIVIC —

ALL SALES FINAL
NO REFUNDS

BANK FINANCING AVAILABLE

WORLD PLEASURE
386-8424 3388 Douglas
next to Red Lion

CANOE COVE MARINA

DRY LAND STORAGE
POWER AND WATER ON SITE FOR DO-IT-YOURSELF JOBS.

FULL REPAIR FACILITIES
ALL TIDE HAUL-OUT
WHARFAGE AVAILABLE

CALL
656-5633 or 656-5566

PETER STORM
Bulkflex
waterproof
"no sweat"
clothing
is exactly that.
We guarantee it!

BOSUN'S LOCKER LTD
580 Johnson St. 386-1308

MERCURY OUTBOARDS
DOUBLE EAGLE BOATS
Marine Supplies
All Make Servicing

MULLINS MARINE SALES LTD.
382-1928 382-4515
925 Yates St.

BOATERS!
See our large display of appliances, plumbing and electrical supplies.
S. J. PEDEN LTD.
2855 Quesnel St. 386-3464

ALL BAY MARINE
SHIP CHANDLERS
Marine accessories and hardware
EZ LOADER trailers
656-3167
2238 Harbour Rd., Sidney

FORTUNE BOAT SALES
QUALITY USED BOATS
2270 Harbour Road
Sidney 656-5591

BUY THIS
A very seaworthy 25' houseboat, 130 Volvo, fully equipped. Over $12,000 invested, an offer around $8500 takes it. Phone owner anytime 388-6895 or 386-0487.

SEND THIS VICTORIA PRESS ad to 1368 West Broadway, Vancouver, B.C. or phone 736-3565. We will send you our discount catalogue full of over 4000 bargains in Marine Supplies.

'74 REINELL, 18'5", 165 H.P. INoutboard, 2,200-lb. Ez-Loader trailer with brakes. $7,000. 388-4015.

FLYBRIDGE CRUISER
42' — OA, 2 Chrysler, stateroom, salon, everything. $39,500. 386-8424.

COMPLETELY REBUILT 100 horsepower. Perkins marine engine. Phone 753-5031 after 6 p.m.

24' REINELL CABIN CRUISER, fully equipped. 477-8008.

80 BOATS and MARINE

MERCURY MARINE

BELL BOY FIBERFORM

1975 24' BELLBOY command bridge cruiser, 233 Mercruiser, fwc, completely equipped $17,295

1974 22½' SITKA command bridge, 188 Mercruiser, dual controls, hydraulic steerings $11,600

AVON Inflatables
NOW IN STOCK
MERCURY OUTBOARD
complete line of
MARINE ACCESSORIES
and Hardware

385-1457
MERCURY MARINE
800 Cloverdale
Dealer Licence Number D-29

NEW 40-FERRO CEMENT SAILboat hull, designed by Samson, built by master craftsman, $8,000, trades considered. 658-5795.

ALBERG 30, SLEEPS 4, 4 SAILS, reliable Graymarine power, fully equipped, ample storage space for cruising. $18,800. 383-1673.

1965 TEE NEE BOAT TRAILER, suitable for 14'-16' boat. Smitty's Marina, 6-2530 Beacon, Sidney. Phone 656-1422.

DANE YACHT SALES
TOLLYCRAFT-KINGSCRAFT
BROKERAGE
592-6313

WANTED
15½-16 ft. fiberglass boat in good condition, prefer 50 h.p. Merc. 479-5216, 4-6 p.m.

COMMERCIAL TROLLER 39', 7 ton, A licence, mouse radio, sounder, Chrysler Crown. $33,000. 386-3745 or 478-7635.

GAS TANKS, OLD AND NEW. Have them permanently sealed against rust or leaks. 388-9427, 386-0008.

MARINE EQUIPMENT — HYdraulic steering, Dickinson oil stove, whale gusher pump etc. 1972 prices. 385-2600 after 5 p.m.

BOAT HOUSE FOR UP TO 30' boat located in Sidney, $1500 or best offer. 383-0585 before Friday noon or after Monday morning.

1974 REINELL 6-METRE HARDtop, head, galley, compass, anchor, 185 hours, as new, $8250. 652-3237.

FOR SALE: 30 FT. FRASER Sloop. Live-aboard equipped. Some interior finishing required. $19,500. 652-1181 days.

MUST SELL! FORD MARINE V-8 with Simplex trans. Barr Manifold. Good condition and running. $400 or best offer. 656-5742.

15' MOULDED BIRCH BOAT with 20 H.P. Viking motor, has a new top and trailer. $800 firm. 477-5422.

VOLVO PENTA MODEL 100, OUT drive, not used, since rebuilt. $475. 382-2843.

40 H.P. FIRESTONE ELECTRIC start motor, $350, or nearest offer 479-2240.

12' BOAT AND TRAILER, $85, 656-2228.

1965 90 H.P. JOHNSON, NO SALT, like new, $725. 477-8035.

24' WOOD SAILING SLOOP. 595-0180.

TANDEM BOAT TRAILER FOR rent or hire anytime. 478-5942.

83 AIRCRAFT

'66 CESSNA 150. 656-1275

92 SPORTING GOODS

RAY'S SPORTS CENTRE LTD.
10th ANNIVERSARY
SALE CONTINUES
EVERYTHING ON SALE
20% — 30% OFF
BASEBALL—SOFTBALL
HOCKEY—LACROSSE
TENNIS—SKATES
TRAINING SHOES
JACKETS—CURLING
EVERYTHING
20% — 30% OFF
1692 Douglas and Colwood Corners 385-5312 and 478-3606

Robinson's
Deluxe
IGLOO CRAB TRAPS
Only $21.50
(also ideal for shrimp)
1307 Broad 385-3429

SEAWARD BOUND
Over 8 years experience in the field of recreational scuba instruction. We teach you the right way to scuba dive. Next class begins March 3. Dan Hall 478-7808 evenings; Scuba Shop 385-4713 days, Crystal Pool 383-2522.

SEA TREK DIVE CENTRE
"TEACHING IS OUR SPECIALTY"
Next SCUBA COURSE
Starts Feb. 16
629 Dunedin 386-7528

NEW WET SUIT, TO FIT 5'9" Hooka diving rig for two divers, 100' hose, float, and mouth pieces. Two three wheeled A.T.V.'s can be seen at 2321 Weiler, Sidney, 9-5, Saturday the 15th.

SKIS, FISHER GT 69" SOLOMON 444 bindings, Tyrol Mark I boots, 8½, poles, all as new, $150 complete. 477-5646.

SCUBA TANK, GALVANIZED steel, 71.2 with DCAR valve, 479-4871.

ROSIGNOL ROC 550 190 S WITH Look Nevada bindings. Rieker Spider boots, size 9, $300. 592-1941.

PIONEER 3 POUND DOWN sleeping bag. Sell or swap for lighter bag. 598-4901.

FOR SALE: MEN'S SIZE 11 KOflach foam ski boots. 595-6519.

243 BROWNING SEMI-AUTO. 2X7 scope. $175. 592-3404.

WINCHESTER 16-GAUGE SHOTgun, good shape, $40. 382-3598.

BRANT DECOYS WANTED. 382-7639.

WET SUIT, GOOD CONDITION. 477-1185.

93 CAMERAS, SUPPLIES AND PHOTO FINISHING

USED EQUIPMENT
1—Hasselblad 500c, 80 mm
1—250 mm Sonnar for above
1—Nikon FTN 42-86 zoom
1—Nikon F 50 mm 1.4
1—Leica M2, 50 mm F20
1—Miranda Sensorex 50 mm 1.9
1—Leica III 50 mm 3.5
1—Leicaflex 50 mm F20
1—Mimiya C33
1—Nikon F2 spare body
1—Canon 814 EL, demo, super buy
1—Canon 1218 professional super 8
1—Bronica S2A super mint, super buy
1—Bronica EC, as new
1—Vistoflex - II with bellows
1—Konica 80-200 zoom, mint
1—Bronica 300 mm lens
1—90 mm, F20 Summicron, black
1—50 mm, F20 summicron, black
2—135 mm 3.5 auto. Nikkor
1—35 mm 2.8 auto., Nikkor
1—200 mm Takumar, 6x7
1—55 mm, Mamiya, Sekor TL
2—65 mm Mamiya Sekor TL
1—105 mm Mamiya Sekor TL
1—135 mm Mamiya Sekor TL
1—Super Chromega B color enlarger
1—Durst m700 color enlarger

MANY MORE GOOD BUYS AT
Bill's Photo Supply
1672 Douglas 383-7443

PENTAX SPOTMETER, TWO Switar lenses, 16 mm editor, 16 mm sound projector, cheap, no dealers, 598-8482 evens.

CANON MOVIE CAMERA, 8 MM, auto zoom 318, $100. 383-0016 between 7-8 p.m.

NIKON-F 2-YEARS-OLD, EXcellent condition, $400. dark room equipment $125. 595-5988 evenings.

96 RANGES, STOVES and FURNACES

"FURNACES" — INSTALL YOUR own 97,000 BTU, $395. 113,000 BTU

99 GROCERIES, MEAT AND PRODUCE

GRAHAM MEATS

Grade A, Grain-fed Alberta Beef, fully guaranteed.
Sides .89 per pound.
Hinds $1.09 per pound.
Front .69 per pound.
Includes cutting, wrapping and freezing. Phone 598-2213.

FREEZER SPECIALS
Sides of Pork smoking free .89 lb.
Sides of Beef, cut, wrapped and frozen .93 lb.
Hinds of Beef, cut, wrapped and frozen $1.09 lb.
Sides of Lamb, cut, wrapped and frozen (local—$1.39 lb.)
STORE SPECIALS
Thurs. Fri. Sat.
Loin pork chops $1.49 lb.
Fresh ground chuck .99 lb.
Baron of Beef (boneless) $1.89 lb.
THE DUTCH DELI AND MEATS
775 Fort St. — 383-1312

SAVE MONEY AT HARVEY'S
Prime rib roast $1.49 lb.
Lean corned beef, boneless $1.39 lb.
Back Bacon 95c ½ lb.
Whole Fryers 69c lb.
WHILE QUANTITIES LAST
FREEZER SPECIALS
Guaranteed Tender
Sides of beef 95c lb.
Hinds of beef $1.19 lb.
Fronts of beef 75c lb.
2709 QUADRA STREET 383-2031

100 MISCELLANEOUS FOR SALE

FOR SALE

15" GE TV portable $49.95

Emerson 3-way combination color TV. Like new $499.95

Emerson 3-way combination $98.00

Fleetwood 3-way combo. $100.00

19" Electrohome TV $99.00

Large tent trailer $395.00

Console B and W TVs $40 and up.

THE TRADERS
715 Finlayson - Phone 388-6264
OPEN NIGHTLY 'TIL 9 P.M.

Used Furs
Pastel mink jackets $395 $295
Pastel mink jackets $495 $350
Pastel mink jackets $595 $450
Black cross mink jacket $595 $450
Mink stoles $299 $199
Black lamb jacket $450 $299
Brown broadtail jackets $250 $150
Natural muskrat parka $395 $250
Natural muskrat coat $349 $250
Grey Russian squirrel jacket $395 $250
Black lamb coat $495 $350
Muskrat jackets $250 $149
Alaska seal coat $850 $450
Beaver coats $250 $195
Beaver coat $550 $350
Beaver coat (nearly new) $850 $500
(Many more cheaper furs)
CUSTOM FURRIERS
910 Gordon St. 383-3718

$ SAVE MONEY $
CALL US TODAY FOR FREE ESTIMATES on aluminum storm windows. Phone 382-3031.
BOSSOM
GLASS CO. LTD.

island plastics
928 CLOVERDALE, 384-9814

RUGS LOOK "NEW" IT'S SO easy with RUG-MATE stain removing rug shampoo. Rent electric shampooers for $2.00. 8 hours, plus materials. Also Hero Airless spray units. Sales and rentals. Clark and Pattison, 760 Bay St. See our ad under Painters for other supplies.

MICHIGAN MAPLE
Custom counter tops from $25 per lineal foot, cutting boards, chopping blocks, 8x12x¾, $6.95; 18x12x1¾, $14.90; 24x24x1¾ $36.50. Aberdeen Food Equipment Ltd. 384-7138.

BASEMENT SALE. CLARINET, photo enlarger and accessories, press drill, table saw, jointer, air compressor, mechanic's tools, Brother electric typewriter, $45. Set Columbia Encyclopedia, 22 volume, $15. Tripod, $12. 382-8585.

CHROME KITCHEN SET, 6 chairs, $80. Electric range, 24" Westinghouse, $40. Older type chesterfield, green, $30. 595-2327.

WESTINGHOUSE DEEPFREEZE, apartment - size, Avocado, $200. Wheelbarrow, heavy duty, rubber tired, $40. Both as new. 478-2095.

SINGER PORTABLE, STRAIGHT and reverse, $75. Wedding dress with long face-encrusted train, Size 36, $100. 652-2096.

ROYAL INGLIS DRYER AND Easy automatic washer. Older models, running order. $50 for both. 385-8925.

CHARCOAL RANGE HOOD. AVOcado, $15. Vinyl covered weight set, bar and dumb bells, $35. 388-9275.

MOVING, MUST SELL, BEDS, drawers, dining table, sofa and chair, vacuum, crib, car seat, training chair. 477-6710.

FREEZER, 12-CU. FT. VIKING. Perfect running condition. $180. Phone 383-5731, days. 386-3815 evenings.

RE-UPHOLSTERED CHESTERfield, tables, chairs, dressers, black and white T.V. etc. Phone 595-7181.

HAVE PURCHASED SEARS KENmore Sewing machine, selling White straight stitch, zig-zag in wood cabinet, $100. 479-3789.

REPLACE YOUR OLD WOOD windows with bright aluminum sliders, top quality, reasonable prices. 382-2052, 478-5739.

HAVE PURCHASED SEARS KENmore Range, selling 30" white range, $50, offers. 652-2056.

HAVE PURCHASED SEARS KENmore range, selling 30" white Kenmore range, $40, offers. 477-1935.

FOR SALE, STROLLER, CAR bed, tiny crib, high chair, jolly jumper. 477-9460.

MOVING SALE, FEBRUARY 15, 10 a.m.-2 p.m. Phone 388-5320, for information.

2 MENS SUITS, AS NEW; OIL space heater; bookcase, 56x36x12, 4 shelves. 382-8896.

MOVING — MISCELLANEOUS items, recliner, old trilight, steel car ramps, etc. 652-3619.

EASY 2 SPEED AUTOMATIC washer $75. Gold wool carpet 12x15, $200. Phone 592-4071.

CURTAINS, BUREAU, UPHOLstered rocker, hassack, pictures, occassional chair. 384-7925.

GENDRON BABY BUGGY, $55. Jolly jumper $6. Stroller $12. All in perfect condition. 479-7896.

NEW, DOWN SKI JACKET, men's or ladies, size 40-42. Purple. New, $60; asking $40. 478-9825.

NECK PIECE, 3 CANADIAN wild Mink; Elura wig, heat resistant, new. 382-9680.

TELEPHONE ANSWERING MAchine, repossession, for sale. Contact Manager, 598-4515.

PRICE'S LOCK AND SAFE LTD. Safes, Locks, Keys 384-4105 847 Fort

ELECTRIC SHALLOW WELL pump and 150' plastic hose. Good condition. $75. 478-3449.

BEAUTIFUL STAINED GLASS window. Different. After 6 p.m. 595-7545.

LARGE FRIGIDAIRE FRIDGE, clean, good running condition. 658-8708.

CHEMISTRY SET, LOTS OF glassware. Many chemicals. 652-3389.

ROBERTS STEREO TAPE RECorder, reel to reel; reel to cartridge, as new, $200. 388-9637.

HAVE PURCHASED KENMORE washer, selling Hoover 6 lb. washer spin dry, $75. 658-5962.

T.V. TREADLE SEWING MAchine, carpet 9'x27", etc. 384-7529.

GARAGE SALE: GOODIES, CAR Parts, 1446 Gladstone. Sat. only.

LEONARD FRIDGE, VIKING stove, $50 each. 384-4722.

FREE
Gas Hot water tank. 598-2008.

LARGE OLDER DEEP FREEZE $100. 385-0213.

100 MISCELLANEOUS FOR SALE

mTMais

USED
Black and white portables $39.95
Green chesterfield suite $199.95
Brand new bunk bed, slightly marked, 36" or 39" $59.50 each
Admiral and Fleetwood record players $39.95
AGS cassette recorder, like new $49.95
Fleetwood 26" color — 1½ yr. warranty, still on picture tube $499.95
Area rugs — 9x12 — orange $29.95
30" Rollaway cot $29.95
Like new 4'6" bed with radio headboard, mattress and box spring $89.95
4'6" Mattress and box spring $59.95
23" Black and white console cabinet model $39.95
Fabric rocker chair $49.95

All prices U-haul
1821 COOK
385-2435

TILLICUM FURNITURE'S WAREHOUSE STORE
Savings always on quality furniture. Special prices now on regular stock. Comfortable Colonial style chesterfield suites in florals, tweeds, stripes and checks $100 off regular price. Extra low price on hide-a-beds with de luxe mattresses 100 per cent nylon tweeds only. Regular $395.95 now $295.95. A further 10 per cent off pictures, lamps, bedroom suites, occasional tables and dining-room furniture. Some chests and dressers sold separately. Better come to Tillicum and save. Free parking at the door. We deliver. 1006 Craigflower at Tillicum. 382-2434.

SALE!
One-Third off, 3 days only. Starts February 17, ancient finish Kalevala jewellery, real value, on 925 sterling silver, also bronze from 16th to 12th century A.D. Sale prices from $19 to $254, hurry because you may never get this opportunity again. Suomi House-Finish Imports, Nootka Court, 386-9011.

MUST SELL. BLACK AND white TV coffee table, two end tables, lamp, double and single bed, drawer and dresser, mirror, rocker, vacuum. Saturday 10-2 p.m. No. 202-10025 Resthaven Dr., Sidney.

BASEMENT SALE, SATURDAY morning. Bedroom suite, old fashioned telephone and marine items, Bilge pump, head, lead, rope. 14' fiberglass boat with 1975 2 h.p. Evinrude. 891 Woodward Dr., Brentwood Bay 652-2903.

HAVE PURCHASED KENMORE automatic washer, selling Kenmore with suds saver, 5 wash temperature control, 2 programe, good condition. $65, offers. 479-2987.

CHROME DINETTE SET, WOOD grain table top, black vinyl edge, black vinyl chairs, very good condition original price $250, for $75. 592-7315.

WOOD SKIIS 180, REEL TO reel Mono tape recorder, Phillips Cassette recorder, men's 10-speed, all good condition. Clay flower pots, baby lounger. 479-5962.

HAVE PURCHASED KENMORE deluxe sewing machine, selling Sewcraft straight sew in console, recently overhauled, excellent condition, $85. 382-8703.

BASEMENT SALE, FURNITURE, appliances, books, records, clothes. Everything and 2 kitchen sinks. Sat., Feb. 15, 170 Hampshire, 592-6392.

ONE SUMMER TIRE; G78X15, $10. Two stereo speakers, $15 each. Brother electric typewriter, $45. Set Columbia Encyclopedia, 22 volume, $15. Tripod, $12. 382-8585.

MOVING, MUST SELL: QUALITY maple furniture, hide-a-bed, new teak table and chairs, office desk, upright Hoover, lamp, dishes, etc. Saturday and Sunday 1-5 p.m. 1545 Pembroke.

2-PCE. HI-BACK CHESTERfield, $199.50; 4 oak dining chairs, $125; gold swivel rocker, $79.50; Viking floor polisher. Mel's Bargains, 3460 Quadra. 384-3152. Closed Mondays.

CEDAR FLOWER BOXES AND planters made to order, get your order in now. Will do by contract and will deliver. 479-4067 after 6 p.m. or before 8 a.m.

6'X9' CHINESE HOOKED RUG, $49.50; teak drop front desk, $199.50; wrought iron bar and 3 swivel chairs, $189.50. Mel's Bargains, 3460 Quadra. 384-3152. Closed Mondays.

PORTABLE SPEED WRITER typewriter, excellent condition; coins 1967 PL set, 1973 PL set, 1940 American penny set including three 1943 steel pennies, miscellaneous coins. 384-5469.

FIBERGLASSING SUPPLIES — resine, cloth, mat, etc. Free instruction sheets available, at Industrial Plastics Ltd., 2105 Douglas. 386-1477.

GOOD 3-PIECE BEDROOM suite; nearly new kitchen suite; old style living room suite; bits and pieces; 1967 Plymouth Fury 1. 382-7689.

B.C. GREENHOUSE BUILDERS
For brochures, information, write 783 Hutchinson Ave. or phone 385-8445, days or evenings.

JOLLY JUMPER AND CUDDLE Seat, $8. Back pack, new, $8. Stroller, $20. Home-made drill press minus motor, $25. Offers accepted. 477-1253.

KENMORE AUTOMATIC WASHer, $150. Kelvinator dryer, $100. Cedar chest, $50. China cabinet, $90. Dresser, $15. 477-4659 after 6:00 p.m.

TOILETS; SINKS; PINK COMplete bath set with fixtures; new 59" vanity; doors and frames complete; electric heaters with thermostats, miscellaneous. 595-2191.

MOVING MUST SELL ALL household furnishings Villas dining room suite, teak desk, rug, drapes, fridge, etc., etc., etc. 479-5140. 864 Royal Oak Ave.

Aluminum Gutters
5" CONTINUOUS in baked enamel B.C. ALUMINUM 479-3232

MUST SELL, 3 YEAR HEALTH Spa membership. Transferable to male or female. At a special rate. 592-2163.

TELEPHONE ANSWERING MAchines — print out calculator — repossess, like new. For sale, rent. Lease at $15 monthly. 658-8276.

HOMELITE CHAIN SAWS
SALES—SERVICE—PARTS
VIC. LAWNMOWER HOSPITAL
834 Johnson Street 386-8338

SANYO WASHER-DRYER COMBInation, $75. Child's double bunk bed, $45. Wood table and chairs, $25. 409-Raynor after 6 p.m.

VIKING DISHWASHER, NEW, $300. Pole lamp $25. Antique Recliner $35. Miscellaneous items. 478-9439.

BABY THINGS IN EXCELLENT condition, crib, 6-year size, $30; car bed, $10; jolly jumper, $5, and more. 595-1325.

TWO MATCHED BRITISH INDIA rugs. Approximately 9x6. Rose colour, with corner florals, $300 for pair. 477-2547.

COFFEE TABLE, TWO MATCHing hexagon commodes; 9x12 rug, green shag; 9x10 purple shag. All three months old. 595-2164.

VIKING SPIN DRY WASHER, kitchen suite, 24" black and white cabinet TV. 386-7881.

ELECTROLUX FLOOR CONDItioner and Whirlaway dish washer. 386-0270.

OUTDOOR INCINERATOR BARrels, ready to use, free delivery, $4.95. 383-1328.

TELEPHONE ANSWERING SYSTems for as low as $11.50 per month. Interconnect — 384-0511.

100 MISCELLANEOUS FOR SALE

BARGAIN ANNEX
CLEARANCE SPECIALS
USED FURNITURE
54" Ribbon spring $10.95
54" Ribbon and cable spring $9.95
48" Cable spring $6.95
39" Cable spring $6.95
39" Brown metal bed $6.95
54" Walnut bed $9.95
30" AMC el. range, as is $19.95
Large sofa, loose cushions, by Sklar $49.95
Brown 3 cushion sofa $49.95
White slip-covered sofa, 4-seater $54.95
2 pc. brown chesterfield $39.95
Large oval dinette table, 2 leaves $29.95
Rectangular dinette table, 1 leaf $29.95
Browse around the selection of new and used furniture.
TRADE-INS ACCEPTED
FREE DELIVERY
Division of Standard Furniture
753 View St.
382-5111

GARAGE SALE, SAT., FEB. 15, from 10-5. Spanish style Philips console stereo, $250; firescreen, $7.50; electric sewing machine, $50; 12' boat, 12 h.p., trailer, $300; clock radio; 5 counter stools, $20; fishing rods, etc. 1712 Christmas Ave. 477-9948.

LAWNMOWERS SHARPENED NOW!
SALES:
617 Chatham St. 385-5323

ROCKER CHAIR (GOLD) $25; 2 pictures, $15 and $5; bathroom fixtures, $4; Ceramic Indian head $10; 80' of baseboard, $5; gold drapes, $20; 16' and 11' rods, $5 each; mantel radio, $5; 4x8 mirror, $10. 386-8025.

NEW KANGAROO FUR COAT and hat, medium size, $600; Marchis electric guitar and case, $150; bamboo settee and chair, $60; mahogany telephone table, $45. 388-6035.

INGLIS CITATION DISHWASHER, $225. Black and white 19" portable TV, $50. Hoover washer-dryer combination, $20. Pacer exerciser, $15. 384-8402.

WOODCREST ZIG-ZAG SEWING machine in cabinet, $100. Single bed with box spring and mattress, $75. Baby crib and mattress, $25. Baby stroller, $10. 388-6813.

HOHNER 120 BASS 3-SWITCH ACcordion, $0. Golf clubs, Continental Woods, 1, 3 and 4; Haig Ultra irons; as new, 2 to wedge, Ping putter, carry bag. $350. 598-3873.

8 MM PROJECTOR, $35; VACuum, $10; chrome electric rotisserie, $25; jolly jumper, $2; movie camera, $5; fireplace kindling. 658-8861.

GARAGE SALE, FEB. 16, 1 P.M. 913 Alexander. Hairdryer; travel iron; lamps; book rack; dishes; toys; children's sweaters; skates, etc. No presale.

N.Z. FLEECE
White and coloured washable and carded fleece from $2.25 lb. 616 Trounce Alley, 383-8224.

N.Z. LAMBSKIN MULES
White and coloured washable mules, 20% off. 616 Trounce Alley, 383-8224.

COLONIAL CHESTERFIELD-bed, new, $300; heavy recliner, $85; 30" Moffat range, $175. 383-1239.

BAR, DOMESTIC PORTABLE unit with ice container. Wood with dark walnut finish and arborite top. $45. 598-5977.

BEAUTIFUL FULL LENGTH wedding dress, train and veil, size 15. Asking $80. Offers? 382-2240.

GOLF CARS
Gas or electric from $550, new and used. Rick Telford, 386-8424

PLAY-MOR POOL TABLE
Manufacturers Supplies
560-A Alpha Street 384-3332

SAWS SHARPENED
VIC. LAWNMOWER HOSPITAL
834 Johnson 386-8338

LEAVING TOWN; MUST SELL everything in the house. 5309 Parker. 658-5637.

FRIGIDAIRE FRIDGE, CLEAN, good working order, $50. 386-9086 after 6:00 p.m.

LARGE BROWN RUG, WITH UNderfelt, $50 or offers. 382-1969 between 5-7 p.m.

5 H.P. 220 VOLT 3-PHASE motor and Corman-Rupp pump, $200. 652-2214 between 9-1 p.m.

30" VIKING RANGE. WALNUT Veneer dinette table, 4 chairs, 592-1890.

SKATES — BOY'S SIZE 3 AND a girl's size 3 and 4. Mini bike. $125. $125. 385-6608.

1964 PONTIAC PARISIENNE FOR parts. Large spring horse. Electric range. 595-4528 after 4 p.m.

22" PIONEER CHAIN SAW, LIKE new, $150. Full width rear Volkswagon van seat $85 478-3726.

SEWING MACHINE, OMEGA, zig-zag portable, good condition. $60. 479-6892.

ONE KENMORE WRINGER washer, $45. One radio tape deck, $45. 386-9761 after 5 p.m.

ARIA CLASSICAL GUITAR. COMplete scuba gear. Good condition. 592-7154.

ARMSTRONG SOLARIAN, SUNNY no wax floor, free installation. 386-8615. Chargex.

DELUXE ZIG-ZAG SEWING MAchine with lowboy, hardly used. 592-7489.

PAIR OF OAK ROCKING Chairs, $75. 40" Moffat Range. 479-3605.

I AM DISPOSING OF COLLECTion of over 200 dolls. To sell individually. 382-8375.

BLACK KID SKIN LEATHER coat, men's size 38, $85. 382-4343 daytime, 479-8576 after 7:30 p.m.

GOOD HOME FOR NOT INEXpensive, large tropical plants, no triflers. 598-7919 after 1 p.m.

LOVELY WEDDING DRESS, floor length veil, size 14. Day time 479-1151, or 385-4233.

BANDSAW BLADES
617 Chatham St. 385-5500

KENMORE BLENDER, 6 months, barely used, wedding gift, $20. 383-9001.

4'X8' POOL TABLE, $150. 592-2938.

MCCLARY AUTOMATIC WASHer. Good condition. 477-6702.

HOUSEHOLD ARTICLES FOR sale. 479-2078.

6 MONTH OLD DISHWASHER, gold, $300. 477-8587.

15-INCH EFFANBEE ANNE Shirley Doll, $70. 592-2264.

RANGE 30", HUMIDIFIER, other miscellaneous. 652-3589.

ADJUSTABLE 42"X31" DRAFTing table. 478-3994.

BASEMENT SALE, 2321 WEILER, Sidney, 9-5 Saturday 15th.

CERAMIC KILN, BRAND NEW, paid $360, asking $300. 478-5807.

HIGH DENSITY RUBBER BACK 9x12 Indian Art pattern. 386-6314.

MCCLARY 2-DOOR FROST-FREE Fridge, $185. 479-4814.

GSW WASHER SPIN-DRYER, Spiralator Mark V, $90. 382-1788.

WATER BEDS ANY SIZE. ALSO water cushions. 385-1108 anytime.

GREENHOUSE, CIRCULAR 15' diameter steel with glass. 658-5850.

100 MISCELLANEOUS FOR SALE

$29,000
Showroom Display
CLEAR-OUT
Continues at Buy-Rite

HOT SIZZLERS
on brand new furniture

SPECIAL CLEAROUT
Prices on Admiral Appliances

—De Luxe 2 piece Spanish sofa and chair combination, gold cut velvet with black velvet back. Reg. low price $549.88 CLEAROUT PRICE $499.88

—5 piece dinette, with chrome swivel chairs floor sample—ONE ONLY $169.88

—De Luxe 3 piece bedroom suite, Mediterranean shaded oak finish, double dresser with vertical mirror, five drawer chest, 54-60" headboard Reg. low price $449.66 CLEAROUT PRICE 4 only $399.66

—De Luxe 2 speed 18 lb. capacity automatic washer with matching heavy duty 36 lb. (wet) capacity electric dryer. Reg. low price $644.76 BUY THE PAIR $599

OPEN 9 A.M. — 5:30 P.M. DAILY
FRIDAYS 9 A.M. TO 9 P.M.
CLOSED WEDNESDAYS

BUY-RITE
WAREHOUSE SALES
704 View Street
(downstairs)
TEL. 385-4744

SCARCE ITEMS
Cedar chest $95.00, small oak drop front desk $99.00, Spinett desk $99.00, marble top wash stand $149.00, oak wash stand $119.00, corner china cabinet $259.00, tea wagon $189.00, used hide-a-bed $139.00, Duncan Phyfe drop leaf table and 4 Lyre back chairs $264.50, oval oak gate-leg table $189.00, Vilas maple coffee table $79.00, mahogany high-boy chest of drawers $199.00; matching vanity and bench $149.00, mahogany dresser $119.00, 3-pc. red maple bedroom suite $189.00, Hoover upright vac $39.00. R.C.A. stereo $139.00.

USE YOUR CHARGEX

PANDORA FURNITURE LTD.
New and Used Furniture
1050 Pandora Ave. 383-6319

SAVE
Pre Inventory Sale
30 PER CENT OFF
Resin moulds; colored burlap; tribeads; etc.

TRANSISTOR RADIOS from $9.95.

FISHER PRICE and TONKA TOYS
30 PER CENT OFF

Royal Oak Hobbies
Royal Oak Shopping Centre
479-7814

USED SEWING MACHINES
Electric portable $35, electric portable $39, Singer electric portable $45, Zig Zag portable $75, Singer touch and sew $98, open arm Zig Zag $129, Pfaff fully automatic $298.88. All machines 1-year guarantee. Easy terms available. Sawyer Sewing Centre, 840 Fort, 388-6228.

MOVING MUST SELL
Bed chesterfield (davenport), newly upholstered $95, hall drapes $20, Kenmore sewing machine with desk cabinet $125, beige pattern wool carpet with underlay about 3x10 $28. Reel type lawn mower straight gas (4 cycle) engine $110. 385-4580 242 Linden Ave.

NEVER USED BERNINA 217 ZIGzag industrial sewing machine, many attachments, excellent seamstress or tailor's machine, $750. Never used still crated Tec electric cash register, model B-1503 with cash drawer, $250. 386-2367 anytime.

WRECKING 2 HOUSES — 2727 Wark St., 1733 Wark St. Windows, doors, toilets, bathtubs, lino, panel boxes, light fixtures, 3 oil furnaces, one lay down oil furnace, 10,000 used brick, good fencing. See man on job. 478-3634.

HOLDIT!
Don't just buy any washer — invest in a Maytag. Get yours today at C. Tayler Home Appliance Ltd., 707 Johnson, 383-3281.

UNIVERSAL TRADING CENTRE—584 JOHNSON
Best prices in town on used furniture, antiques, tools, stereos, cameras, and 8-track tapes — $2.75 each. Phone 388-9512.

X-LENGTH SINGLE BED, mattress box spring, roller frame, headboard, $150. 6x9 octagonal green run with fringe, $80. Rollaway bed, $20. 4'x8' folding door, $25. White bamboo sun blind, 8'x6', $20. Penn fishing reels. Floor polisher, $15. Phone 477-3500.

SPECIAL SALE OF GLASS
200 pieces 6x3 foot, 32 oz. $3.00 each. No phone calls from 6:30 p.m. to 8:30 p.m. 479-1205.

CUSTOM MADE TO ORDER, rustic picture frames. 479-4503.

103 MISCELLANEOUS WANTED

THE SALVATION ARMY Needs your re-usable clothing, furniture and household goods. "Help us to help others." Family Thrift Stores. Victoria, Sidney and Langford. For pickup — 386-3295.

BRENTWOOD
BARGAIN BARN
BETTER QUALITY USED FURNITURE AND APPLIANCES
Before you buy or sell
Compare our Prices
7115 West Saan. Rd. 652-1711

WANTED BY DESPERATE Marine Engineering Student. Verbal notes and Sketches for Marine Engineer officers. Volumes 1 and 2. By J. W. M. Sothern. Phone 592-6366 evenings, or all Day Saturday and Sunday.

WANTED: 2 OR 3-BEDROOM Knight mobile home, furnished or unfurnished. Please phone: 478-7707 or 478-3942.

DUAL 8 PROJECTOR, DAYNITER corner sofa unit; 16' fibreglass boat (prefer Bow rider); canning jars. 658-8861.

WANTED: FULL HARNESS loom, 36" or over, rent or buy, 383-3992 before 9 a.m. or after 5 p.m.

WANTED — INTERNATIONAL Sterling Flatware in Rapsody Pattern. Phone collect, 758-1370.

WE BUY FURNITURE, HOUSEhold goods, pictures, tools, etc. Best cash prices. 386-0462 anytime.

H.O. TRACK, SWITCHES AND miscellaneous. 595-6915 after 5 p.m.

WILL BUY SMALL ODD LOTS of unwanted Canadian Silver coins. 479-1479.

DOLLS WANTED — CHINA, BISque, wax, wooden, felt. Private collector. 658-8466.

INSTANT CASH FOR YOUR OLD Canadian and Foreign coins. 388-5740.

USED HANK WILLIAMS AND country records. 477-0465, ask for John Ball personally.

IF YOU ARE MOVING AND have any furniture etc. for sale, please call 595-7567.

WANTED COLONIAL DINING room suite, good condition. 592-4209.

WANTED: LATE MODEL REMington noiseless typewriter. 14" Roller. 383-3031.

WANTED: GM CHILD'S CAR seat. Phone 478-3538.

103 MISCELLANEOUS WANTED

LUNDS
We BUY For Cash
APPRAISALS
926 Fort St. 386-3308

KILSHAW'S
BUY — SELL
APPRAISE
for all purposes
1115 Fort 384-6441

OLD SARAH COVENTRY JEWELry, good condition. 382-0268.

15'-16' CEDAR CANOE, GOOD condition, 384-9275 after 5:00 p.m.

WANTED BED WETTING alarm. 478-2280.

WANTED A VAN BENCH SEAT, blue with arm rest. 477-8942.

WANTED: HEAVY DUTY wheelbarrow. 598-6096.

WANTED: ENGLISH PRAM that converts to stroller. 479-5383.

SELL OLD BOOKS TO THE Haunted Bookshop, 382-1427.

FRIDGES AND FREEZERS bought. 598-7422. All-Temp.

WANTED: WOODEN ICE BOX for cabin. 595-6519.

WANTED: Small gas range, approved city gas. 598-3266.

109 MISCELLANEOUS TO RENT

SAWYER SEWING CENTRE
RENT TO OWN — Domestic and industrial sewing machines
840 FORT 388-6228

112 WANTED TO RENT MISCELLANEOUS

NEED 100 SQ. FT. DRY BASEment storage area for personal effects. Call after 5 p.m., 477-5789.

115 SWAPS

TRADE 6 SLEEPER TENT trailer, new condition, for small second car; in good condition. 595-7971.

SWAP FOR ANYTHING OF value, record player, stereo, color TV combination, TV needs repair. Between 5-8 p.m. 595-7201.

RIFLE SPORT MODEL 303, Monte Carlo stock, variable scope, for good depth sounder. 479-3663.

TWO METAL FRAME TWIN beds, complete, for bunk beds. 592-6160, after 5 p.m.

117 ANTIQUES

GOLD AND GOLD-FILLED pocket watches, diamond stick pin, diamond brooches, rings, and many other misc. antique pieces. No dealers. 595-2021.

TOP CASH FOR JEWELRY, ANtiques, pictures, curios, etc. Bygones Antiques, 809 Fort. 383-5811.

OLD PIANO MUSIC 383-2764

LIMITED EDITION CHINA pieces and oil painting. 598-3184, after 5 p.m.

BEAUTIFUL STAINED GLASS window. Different. After 6 p.m., 595-7545.

GRANDFATHER CLOCK, 185 years old, works. $800 or offers. 388-5775.

1971 GOEBEL HUMMEL PLATE in original box. $650. Phone 1-403-286-3185.

120 GARDEN SUPPLIES

Fertilizer

IT'S TIME TO FERTILIZE YOUR lawns and gardens. Let us deliver manure by the truck or ½ truck load. Call Mike or Chris at 658-5676 between 8-12 noon or after 5 p.m. We deliver in any weather.

OLD COW MANURE, 7 YDS., $40, bag, $1.60. Horse manure, 7 yds. for $34. 595-0773.

PENDRAY FARMS
Cow Manure, 6 yards, $36. 477-2702.

OLD COW MANURE, 4 YDS. $25, 479-6466.

Plowing, Rotovating and Cultivating

DON'S TRACTOR SERVICE
Rotovate, plow, grass cutting, loading and hauling. 477-3913.

Top Soil, Rocks and Fill

SCREENED TOPSOIL WITH MAnure and sand added. $10 per yard delivered, minimum 6 yards. Garden sand $4 per yard. Road gravel. E. Nixon Ltd. Phone 385-4431 or 385-5642.

NO. 1 BLACK SANDY TOP SOIL, 1—4 yd. 658-5172.

RICH SCREEN BLACK LOAM, 7 yds. $52. Bag, $2. 595-1977.

125 PETS AND SUPPLIES

SAVE
Pre Inventory Sale

AQUARIUM POWER FILTERS
Biozonic; Dyna Flow; Diatom; Ehiem; 30 PER CENT OFF!

AIR PUMPS
Universal; Zoobeko; Supreme; Silentjaint; 30 PER CENT OFF!

FILTER FIBRE
Reg. $1.30 - SPECIAL 98 cents

"FRIDAY NIGHT SPECIAL"
6 to 9 p.m. only—tropical fish and plants—½ PRICE!!

Royal Oak Hobbies
Royal Oak Shopping Centre
479-7814

REG. CH. SRD. IRISH SETTERS Fld. stock, show prospects. 1st shots, wormed, ped. guaranteed. Eng. welcome: Shawnalea Irish Setters c-o 400 Neill St. Port Alberni, B.C. Tel: (604) 724-2181.

LOOKING FOR A GUN DOG type? Good for work or obedience. Can't afford today's high prices? Three good male puppies. 478-9260.

PUPPIES — PEKINGESE, ALSO Bostons, reg'd. Some breeding stock available. 743-2701.

MAYDON POODLE VILLA
Reg'd puppies, $100. Adults, $75. Terms $25 monthly. 743-2493.

REGISTERED BASSET HOUND, female, urgently needs loving home. 656-5841.

FREE TO GOOD HOME CROSS Spaniel — Lab. Licence supplied. 479-1884.

VARIOUS COLOUR GUINEA pigs for sale. Good homes only. 384-3189.

IRISH SETTER PUPS, NO papers, shots and wormed. Ready now. 479-5869.

5½-MONTH-OLD MALE PUPPY, Shepherd-Lab cross. Had shots. $25. 427-9613 after 5 p.m.

REGISTERED PUREBRED GERman Shepherd puppies, ready for homes now. 642-5627.

GREAT DANE PUPPIES. REGIStered, inoculated, loving homes only. 478-5704.

5-MONTH-OLD FEMALE Springer Spaniel. Registered. $75 or offers. 479-3703.

14-MONTH-OLD SPAYED SETter lab cross, make good hunting dog. What offers. 658-5356.

BLACK LAB PUPPIES. Purebred. Loving pets and excellent hunting stock. 478-6433.

ST. GOLDEN PINSCHER PUPS given to good home, 4 weeks old. 479-7423.

TEN GALLON, 27 gallon and 40 gallon aquariums. 479-7970.

16-WEEK TOY POODLE, WHITE, phone after 5 p.m. 477-5540.

LOVING HOME WANTED FOR German Shepherd pup. 382-5954.

2½ YEAR OLD FEMALE ST. Bernard, $100. 656-3839.

9-WEEK-OLD SILVER TOY POOdle, female. 656-4281.

ONE-YEAR-OLD CORGY POOdle, free. 2530 Fernwood.

2 BUDGIES AND CAGE, $15; 2 gerbils and cage, $10. 592-3404.

ONE MALE CHIHUAHUA FOR sale. Phone anytime 383-8984.

125 PETS AND SUPPLIES

URGENT: SAVE A LIFE. ABANdoned dogs need homes. 478-2714.

BRINDLE BOXER, MALE 1 year (large), offers. 384-6278.

PUPPIES FOR SALE, $5. SMALL breed. 479-6205.

127 CHICKS, POULTRY, HATCHING EGGS SUPPLIES

LAYING SEX-A-LINK PULLETS $2.50 each over 10. 112-468-7028.

128 LIVESTOCK SUPPLIES AND EVENTS

STALLION OWNERS
Enter your stallion now for the March 9 stallion parade at Duncan. Contact Mrs. Howse, 746-5681.

ROAN GELDING WELSH-Tennessee 14.2 HH, 9 years, trained English, jumping, Western. Family pet now outgrown home only. $500 or near offer. Phone collect, Mander, Pender Island. 629-3354.

15.3 HANDS PINTO MARE, 12 years. $300 or offers. Also 14.3 hands, registered Appaloosa mare, spirited, $500 or offers. Both good natured and sound. Good home only. 652-3890.

WESTERN ROPING SADDLE. Was $300. Sell for $225 or offers; also Western pony saddle and breast plate, $60. 598-7494 or 382-7007.

REGISTERED 3-YEAR-OLD horse (papers), ready to train, good to handle, very reasonable. 592-1124.

RECLOUD 7-YEAR-OLD GOOD saddle horse, reasonable and sound. 592-1124.

MUST SELL: 8-YEAR BAY Gelding. Good conformation. Sound. Trained jumper. Best offer. 592-3164 evenings.

REGISTERED 13-YEAR-OLD Arabian Broodmare, due to foal April 27th. Will consider leasing. 112-753-5627.

HOLSTEIN FEEDER STEERS, pet rabbits, Pekin drakes, miscellaneous chickens. 479-6758.

TOP GRADE WEANER PIGS. Phone 246-3460 or 9166 Chemainus Road.

MALTESE PUPPIES, PUREbred, males and females. 112-248-5479.

MUST SELL, 13 HH PINTO Mare, gentle, offers. 388-7935 or 652-3156.

PUREBRED JERSEY COW. DUE in April. Used to being tethered. $400. 478-3126.

GOOD GREEN LOCAL HAY with vetch. $1.75 per bale or $65 a ton. 384-3347.

STRAW AND HAY FOR SALE 478-4457

FEED POTATOES. $35 TON, 652-1582. 6858 Pay Bay Hwy.

LOCAL HAY FOR SALE, NO Sunday business. 652-1620.

HORSES BOARDED 478-7137

LOST LAKE FARM
Good quality local hay. 479-3841.

ENGLISH AND WESTERN SADdles and other equipment. 656-5827.

GOOD SALTED HAY, NO RAIN. $80 ton. 478-3334.

LOCAL HAY, NO RAIN 382-0524

130 HEAVY EQUIPMENT AND MACHINERY

LOUISVILLE DUMP
1974 - LT 900 - 222" W.B., 10-12 yard Carter Box and Hoist. 534 C.I.D.—34 SLHD. 6352 Main, 8341C Aux., 16,000 Front Axle, Full Air, Custom Cab, Loaded — Mileage 14,000 — Excellent Condition. Contact Len Johnson, Western Motors Limited, Port Alberni, B.C. — Days 723-7355, Nights 723-7616. Dealer No. D5530.

MASSEY - FERGUSON FARM lawn and garden tractors. Light construction machinery. Your local dealer.
M and H Tractor and Equip. Ltd. 6429 Pat Bay Hwy. 652-1752

150 CARS FOR SALE

"CARED FOR"
'70 LE MANS Sport
FULL PRICE $2688
Bucket seats, console automatic, power steering, power brakes, custom dash radio are just some of the exciting extras on this good-looking vehicle. We have some of the prettiest cars available anywhere in Canada at the present time. Our ad cars are competitively priced with any dealer in B.C. Bank terms available, present liens paid out and in some cases we can supply you with a good car to drive and payments lower than what you are now paying. Phone for a free credit interview with any of our managers.

GARDEN CITY AUTO LTD.
2978 Douglas St. 382-9111
Dealer Licence Number D-5605

IDEAL LADY'S CAR
Exceptional 1966 Austin Cambridge 4 door sedan, automatic transmission, very low mileage. Capri Motors, 506 Alpha St. Dealer Licence Number 6905. To view by appointment only, call 595-1334 between 8 a.m.-9:30 a.m. and 5 p.m.-7 p.m.

'52 MORRIS MINOR (WORK needed), plus complete repair manual and any spare parts needed. $75. Richard, 479-2638.

'69 DODGE, SUPER BEE, NEW paint, 383 engine, 4 speed. U.S. mags, and many extras. Offers. Phone 595-8472.

CLASSIC 1955 CHEV 4 DOOR, IN excellent overall, new tires, recent paint, tested 'til Feb. '76. $650. 386-6627 after 5 p.m.

'67 CUDA 273 4 BARREL, POWER steering, radio, tape deck, $1200, 658-8049, days, 477-1922 eves.

1974 MUSTAN

150 CARS FOR SALE

DePAPE

XXXXXXXXXXXXXXXXXXXX
LUXURY
XXXXXXXXXXXXXXXXXXXX

73 LINCOLN Mk IV
Loaded, all white and beautiful.

'72 JAGUAR XJ6
4-dr., auto., P.S., P.B., P.W., air.

XXXXXXXXXXXXXXXXXXXX
SPORTS
XXXXXXXXXXXXXXXXXXXX

74 MGB
Only 7,000 Miles

73 Toyota Celica
Automatic, radio, very clean.

'71 TR6 ROADSTER

XXXXXXXXXXXXXXXXXXXX
PERFORMANCE
XXXXXXXXXXXXXXXXXXXX

73 FIREBIRD 400
P.S., P.B., auto, vinyl, beautiful.

72 MUSTANG
Fastback, 351 Cleveland, auto.

XXXXXXXXXXXXXXXXXXXX
WAGONS
XXXXXXXXXXXXXXXXXXXX

73 CHEV Wagon
V-8 Auto., P.S., P.B., Roof Rack.

68 Torino Wagon
Auto, P.S., P.B. ,New Motor.

XXXXXXXXXXXXXXXXXXXX
ECONOMY
XXXXXXXXXXXXXXXXXXXX

'73 CAPRI
V-6 standard, 4,000 miles.

'71 TOYOTA 1600
4-door, auto., radio, clean.

69 VOLKSWAGEN
Ghia Coupe, Radio, Stereo.

XXXXXXXXXXXXXXXXXXXX
9 a.m. to 6 P.M.
XXXXXXXXXXXXXXXXXXXX

Many, Many More to Choose From

XXXXXXXXXXXXXXXXXXXX

DePAPE MOTORS LTD.
760 JOHNSON ST.
384-8035
Dealer Licence Number D-6302

NEW 1974 AUSTIN MARINA
ONLY 18
2-Door Automatics
left at $3295

Buy now for best color selection and before the 1975 model increase.

We urgently require good used cars.
NOW
IS THE TIME TO BUY!

1974 FIAT "124" convertible	$4595
1974 MARINA 4-door, standard	$2995
1974 FORD T-Bird. Fully equipped	$10,500
1974 VEGA hatchback	$3295
1973 VW Fastback	$2895
1973 FORD Courier	$2695
1973 TOYOTA Corolla automatic	$2495
1973 PINTO	$2595
1972 CORTINA	$1895
1970 MINI automatic	$2495
1971 TOYOTA Station Wagon	$1895
1971 PINTO	$1995
1971 DODGE Dart	$2495
1969 GT-6	$2295
1968 CORTINA GT	$1295
1967 ROVER "2000"	$1695
1966 MORRIS "1100"	$1095
1966 VW Beetle	$1195
1963 DODGE	$595
1961 VW VAN	$695

PLIMLEY
BRITISH CAR CENTRE
1010 Yates 382-9121
VICTORIA, B.C.
Dealer Licence Number D-5852

Good or Bad Credit
We Finance EVERYONE
NO INTEREST
NO CO-SIGNERS

Let us help re-establish your credit. Separated, divorced, single. Male or female. Good or bad credit. Instant delivery, buy and pay at same location.

Instant "NO-RED TAPE" Credit

Palm Motors
2936 DOUGLAS
AT BURNSIDE
Walk In, Drive Out

LOADED UNIT
'68 CAPRICE
Wagon
FULL PRICE $2332

An air-conditioned beauty, with simulated wood-grain sidings, chrome roof racks, tilt wheel, AM and FM stereo, power windows, steering and brakes. It's a 9-passenger with chrome reverse rims, all new steel guard tires and an automatic transmission powered with a smooth running 427 C.I. horsepower motor, trailer towing package now on the vehicle. Cash —trade—terms. First come first served.

GARDEN CITY AUTO LTD.
2978 Douglas St. 382-9111
Dealer Licence Number D-5605

150 CARS FOR SALE

Speedway
VOLKSWAGEN
PORSCHE • AUDI

TEST DRIVE
RABBIT
and
SCIROCCO
ON YATES

REDUCTIONS ON REMAINING 74 DEMOS NOW
74 Audi 2-dr. A.T., P.S.
74 Audi 2-dr. sunroof
74 Dasher 4-dr.
74 VW Thing
74 Custom Beetle
74 Super Beetle

USED CAR SELECTION
74 Toronado
74 Matador
74 Astre S.W.
74 Pinto A.T.
74 Cougar XR7
73 VW Camper
73 Buick 2-dr.
73 Alfa Romeo 2000
73 Firebird
72 Camaro
72 Porsche 911
72 MG Midget
71 Chev Suburban

These and many more on our big Yates St. Car Lot.

Speedway Motors Ltd.
971 Yates at Vancouver
Dealer Licence Number D6055
385-2415

S&H TOYOTA

74 COROLLA 2-door	$2495
73 VEGA Wgn. 4-speed	$2795
72 VW Super Beetle	$2295
72 AUSTIN Mini	$1795
72 HILUX Pickup	$2295
72 Celica	$2995
71 MK II 2-dr. HT. A.T.	$2495
71 FORD LTD Wgn.	$2995
69 TOYOTA Crown	$1595
69 VALIANT 'Cuda	$2295
69 VIVA, alto.	$1095
68 VW Beetle	$1295
67 Ply. Sport 2-dr. Htp.	$1095
67 CHEVELLE, 6, A.T., P.S.	$1695
65 BUICK Special 2 dr.	$795
62 Corvair Monza	$395

SAUNDERS & HITCHMAN
Sales & Service Ltd.
2040 Cadboro Bay Road
At Fort and Foul Bay
Victoria, B.C.
Dealer Licence
Number D 5021
592-2471

GEM

74 AMBASSADOR V-8, auto., air
73 FORD Galaxie 4-dr., V-8, auto.
73 CHEV 4-dr., V-8, auto., P.S., PB.
73 TOYOTA Corolla, 2-dr., 4-speed
73 ASTRE 2-dr., 3-speed
72 PONTIAC Catalina 4-dr., ht., V-8
72 GRAN TORINO 4-dr., V-8, at.
72 DODGE Polara 2-dr., ht., V-8
72 MAZDA 1800, 4-dr., 4-speed
71 PONTIAC 2-dr., ht., 6, AT.
70 CADILLAC Eldorado, loaded
70 PONTIAC Safari wagon, loaded
70 FORD Ranch wagon, V-8, AT.
70 DART Swinger, 2-dr., ht.
68 FURY 4-dr., V-8, auto.
67 T-BIRD Landeau, 4-dr., air
67 OLDS Delta 88, V-8, auto.
65 BUICK Wildcat, loaded
65 METEOR Station wagon, V-8

GEM MOTOR SALES LTD.
480 Esquimalt Rd. 382-7195
Dealer Licence Number D-5722

NATIONAL

NATIONAL MOTORS
(Victoria Ltd.)
YOUR CHRYSLER-DODGE DODGE TRUCK DEALER
819 YATES 384-8174
DEALER LICENCE NUMBER D-6391

WHY WALK?
'63 VALIANT HT.
FULL PRICE $799

A choice little Valiant Signet hardtop with slant 6-cylinder motor, automatic transmission, custom dash radio, white sidewall tires and many, many more miles of driving left in this well kept semi-compact. Former owner's name on request. $25 down, small monthly payments, financing done right here on the premises. Phone for a very discreet credit interview. Many more like it in stock.

GARDEN CITY AUTO LTD.
2978 Douglas St. 382-9111
Dealer Licence Number D-5605

72 OLDS VISTA CRUISER STATION wagon. Speed control. Automatic, air condition, power brakes, power steering. 9 passenger, good condition. best offer. Phone after 5 p.m. 595-2920.

1961 AMBASSADOR, V-8, POWER steering, power brakes, in A-1 condition, only $350. Good reliable transportation. Call 656-2921 or 656-2210.

'72 COUGAR XR7 POWER accessories, Blue Book Price $2600, will accept nearest offer. Leaving country soon. Phone 652-1028.

'62 VOLKSWAGEN CREW CAB with camper, rebuilt motor, radio, gas heater, winter tires. $425. 386-1516

1969 DATSUN 510, 400, MILES. A great little car. Asking $895. 478-7898.

1970 EPIC GT, LOW MILEAGE, good condition. Phone after 5 p.m., 385-6943.

MERCEDES 450 SE
Phone 753-2073 Nanaimo (Eves.)

74 PINTO STATION WAGON, 13,000 miles. $3300. 592-0746.

150 CARS FOR SALE

SUBURBAN MOTORS
North on Douglas

HOME OF
LINCOLN, MERCURY, MONARCH, METEOR, MONTEGO, COUGAR, COMET, BOBCAT, CAPRI AND FORD TRUCKS.

Ford Motor Co. of Canada SUGGESTED RETAIL PRICE 1975

COUGAR XR7
2-door hardtop

Suggested retail	$6099.00
Freight and Dealer prep.	
F.O.B. Vic	$268.00
Total Price	$6367.00

Standard equipment includes 351 V-8, automatic transmission, power steering, power disc brakes, radial ply, steel belted tires at no extra charge.

EACH NEW
Vehicle at Suburban Motors carries the Ford motor Company Price and Specification Sheet.

PRE-SPRING ECONOMY CAR CLEARANCE

72 COMET 2-door, 6, automatic transmission, power steering, radio $2495

72 DATSUN 2-door, 4-cylinder, automatic transmission, radio $1695

71 CRICKET 4-door, 4-speed, radio $1595

71 MAZDA 2-door, 4-speed $1395

71 VOLKS Station Wagon, 4-speed, radio $1695

70 MAVERICK 2-door, 6, automatic transmission, radio $1595

68 VIVA 2-door, 4-cylinder, automatic transmission, radio $895

67 CORTINA Wagon, automatic transmission $895

67 TOYOTA 4-door standard, radio $695

67 ISUZU 4-door, standard $495

CUSTOMER CA$H BONU$

'74 CAPRI $500

'74 BOBCAT $200

'75 COMET $200

'75 F100 SUPER CAB $350

Receive your cash bonus on any of the above units.

SUBURBAN MOTORS
WIDE OPEN
UNTIL 10 P.M.
WEEKDAYS
6 P.M. SATURDAY
3377 Douglas St. 386-6131
Victoria, B.C.,
Dealer Licence Number
D 5904

A REAL BUY

1974 Sports Dart, 360, 4 speed, stereo, bucket seats, rally wheels, sunroof, fold down rear seat, radials, $3995. Select Motors, 950 Yates St., 384-1322. Dealer Licence Number 7268.

65 MUSTANG 289, 4-SPEED, RADIAL tires, mint condition. $1595. STRAIT MOTORS LTD., 1513 Quadra at Pandora, 384-8191. Dealer Licence Number D-7821.

57 CHEV 302, 4 BBL., CUSTOM interior, new paint, ET mags and more. $1,200. Phone 656-6189.

MUST SELL 1972 PONTIAC Ventura one owner, automatic, good condition. 478-8024.

'63 CORVAIR, GOOD CONDITION. $500 or offers. 479-1151 days, 477-2539 evenings.

1971 COROLLA TOYOTA 1600, 4-door, radials, radio. $1,250. 383-3804.

'62 COMET, 6-CYLINDER; '67 Cortina 1500 for parts or as is. After 6 p.m., 386-9469.

SLANT 6, AUTOMATIC, $1,195, '68 Plymouth, radio, tested, good condition. 478-0264.

69 VW GOOD CONDITION, LOW mileage, asking $1300. Phone 479-5257 after 4.

'66 BARRACUDA "S", 273, 4 speed, $1800 or best. 386-9677.

1962 PONTIAC, AUTOMATIC, 283 motor, running order. $75. 386-6972.

150 CARS FOR SALE

McCALLUM
DATSUN
VOLVO
McCALLUM

1101 Yates at Cook
382-6122

FRESH DATSUN TRADES

70 BARRACUDA 2-door, 383 V-8, automatic, power steering, power brakes, radio. Crimson.

74 CAPRI V-6 2-door coupe, automatic transmission, AM-FM radio, radial tires. Only 5,000 miles.

73 CORTINA 2-door, automatic transmission, radio. Low mileage.

69 MUSTANG MACH I. 4-speed, wide ovals, hijacker rear end. Plenty of muscle!

Dealer Licence
Number D6822

1836 ISLAND HIGHWAY
COLWOOD
478-1741

Dealer Licence No. D6820

74 GMC ¾-ton, full equipped

72 CHEV. ¾-ton, V-8, automatic, power steering, power brakes.

70 DATSUN 1600 pickup, 4-speed, radio and mirrors.

67 FARGO ½-ton, V-8.

66 DODGE Van. 6 cylinder, automatic. $895

MECHANIC'S SPECIALS

66 COMET, 6, A.T., radio $395

66 FURY. V-8, A.T. $695

65 METEOR, equipped $395

65 CHEV., V-8, A.T. $395

65 RAMBLER $195

PLUS MANY MORE TO CHOOSE FROM

BANK RATE FINANCING

No Down Payment

McCallum Motors Ltd.
Victoria, B.C.

Brian Holley MOTORS LTD.
FIAT
VOLVO

FIAT TRADES

74 FIAT X19, 6,000 mi.	$4495
73 FIAT 128 4-dr.	$2495
73 FIAT 128 Sp. Cpe	$3095
73 DATSUN 510 Auto	$3295
72 FIAT 128 4-dr.	$2295
72 FIAT 128 Wgn.	$2595
69 FIAT 124 sdn.	$1795

Service Department
NOW OPEN
6 Days a Week!
8 A.M. - 9:30 P.M.

Brian Holley
3319 Douglas
Victoria, B.C.
384-1161
Dealer Licence
Number D6318

Strait Motors

69 MUSTANG, V-8, auto. $2295
69 GALAXIE 500, 2-dr. Ht. $1695
69 DATSUN 510 $1295
69 OLDS Delta 88, 2-dr. Ht. $1295
66 MUSTANG, V-8, Conv't $1450
66 GALAXIE 500, 2-dr. Ht. $ 995
65 MUSTANG, V-8, 4-speed $1595
64 PONTIAC 4-dr., 6, A.T. $ 695
63 RAMBLER Wagon, auto. $ 395

1513 Quadra at Pandora 384-8191
Dealer Licence Number D-7821

74 OLDS CUTLASS
2 door luxury interior, vinyl, radials, V-8 automatic, power steering, power brakes, tilt wheel, air conditioning. Select Motors, 950 Yates St., 384-1322. Dealer Licence Number 7268.

1973 PORSCHE
914 2-litre, 5-speed, special suspension, interior decor group, mags, AM-FM-shortwave, extractor exhaust. Select Motors, 950 Yates St., 384-1322. Dealer Licence Number 7268.

'70 VW, REAL GOOD SHAPE. $1750 388-9362.

67 OLDS CUTLESS WAGON, AIR conditioning. $1,200. 658-8718.

'65 AUSTIN 1100 IN GOOD CONDITION, $550 firm. 477-9895.

1966 PLYMOUTH FURY III, V-8, 318, all or for parts. 478-7034.

150 CARS FOR SALE

peter pollen ford

7-DAY MONEY BACK GUARANTEE

73 OLDSMOBILE Delta 2-door hardtop. $3695

72 PINTO 2-door, automatic, radio $2395

74 PINTO 2-door. Automatic, radio, rear window defroster. $2995

69 FIAT convertible $1495

74 MERCURY Montego station wagon. V-8, automatic, power steering and brakes. Radio and rear window defroster. $4495

74 PINTO wagon, automatic transmission, radio, roof rack $3395

74 MAVERICK 4-door sedan, power steering, radio, automatic $3395

73 CHEVY Nova SS hatchback, 350 cu. in., console shift, radio, power steering, and brakes $3895

74 MAVERICK 4-door deluxe sedan, power steering, radio, automatic transmission. Factory air conditioning $3995

71 PONTIAC Grand Prix Immaculate $3595

69 PONTIAC Firebird hardtop. 350 automatic, radio $2595

72 DODGE Charger "440" automatic, radio, power steering $2995

71 MONTE CARLO hardtop $2695

74 MUSTANG hardtop, automatic transmission, radio, vinyl top $4195

71 CORTINA GT $1995

71 TOYOTA Crown $2795

SUNBEAM Arrow. Automatic. $1595

71 CORTINA GT. $1995

TRUCKS

73 COURIER pickup $1795

73 JEEP 4-wheel drive pickup with canopy, V-8, automatic transmission, power steering $4795

72 MAZDA Pick-Up with canopy $2195

73 VW Camper Fully equipped $3995

70 FORD ¾-ton with flat deck $2995

PETER POLLEN FORD SALES LTD.
1060 Yates 384-1144
VICTORIA, B.C.
Dealer Licence
Number: 6830.

AMC
REG MIDGLEY
MOTORS LTD.
Victoria, B.C.
736 Cloverdale
385-8756
Dealer Licence
Number D-8461

'69 MUSTANG MACH 1, 351, CUSTOM model, 4-barrel, dual exhaust, Michelin Radials, console automatic. $2300. 658-8170.

MK IV LINCOLN
Every extra, as new 386-8424. Pearson World of Pleasure Ltd. 3288 Douglas DL 8443

'73 MAZDA R.X. 3, GOOD CONDITION, 26,000 miles, radio, new radial tires, new Koni shocks, $2,700. Call 592-3421.

SACRIFICE. TESTED, 1969 IMPALA, two-door hardtop, automatic, power steering, power brakes, etc. Offers to $1400. 479-5523.

1973 TOYOTA COROLLA 1600 DELUXE. Excellent condition. Only $2095. 652-2862.

67 VOLKSWAGEN FASTBACK. Engine completely rebuilt. Excellent condition. $995. 478-8596.

1967 IMPALA SS, EXCELLENT condition, $1400. 479-3712 weekdays after 5 p.m.

'66 VOLKSWAGEN BEETLE, needs front-end work. $500, offers. 384-2920.

1974 DATSUN B210, ONLY 3300 miles, 4-door, gold colour, radio. Also 3 extra spare tires. 386-6124.

1970 DUSTER SLANT 6, STICK shift, $2,400. 479-6710.

1969 MALIBU 307, AUTOMATIC, $1500. 385-7157.

150 CARS FOR SALE

THREE POINT MOTORS
Mercedes-Benz
DATSUN

ECONOMY UNITS

'74 VOLKSWAGEN SUPER BEETLE — IMMACULATE $2,895

'73 DATSUN 610 WAGON, RADIO, 17,000 MILES $3,695

'73 PINTO STATION WAGON, AUTOMATIC, RADIO, CUSTOM ROOF RACK, PAINT-GUARD MOULDINGS. ONLY 10,000 MILES! $3,295

'73 TOYOTA 1600 COUPE RADIO, PAINT-GUARD MOULDINGS. ONLY 15,000 MILES! $2,695

'72 CORTINA ONLY 15,000 MILES! $2,295

'72 CORTINA COUPE $2,195

'72 DATSUN FASTBACK AUTOMATIC, RADIO $2,195

'71 DATSUN 510 4-DOOR AUTOMATIC, RADIO-TAPE $2,095

'70 SUNBEAM ARROW 4-DR, AUTO. 15,000 MILES! $2,295

'70 HORNET AUTOMATIC, RADIO $2,195

'70 DATSUN 510 4-DOOR, RADIO. $2,095

'70 MAZDA 1200 $1,495

'69 VAUXHALL WAGON, RADIO, ONLY 37,000 MILES $1,595

'69 MAZDA 1500 4-DR RADIO $1,595

'69 TOYOTA COROLLA AUTOMATIC $1,795

'68 RAMBLER AMERICAN $1,595

'68 VAUXHALL VIVA $1,395

'66 CORTINA WAGON $1,195

CAMPER UNITS

'72 VOLKSWAGEN CAMPER RADIAL TIRES $4,195

'71 VOLKSWAGEN CAMPER RADIO. $3,595

TRUCKS

'71 DATSUN PICKUP AND CANOPY, RADIO $2,295

'68 MERCURY ¾-TON PICKUP, HEAVY-DUTY BUMPER, RADIO $1,895

THREE POINT MOTORS LTD.
2620 Government
Victoria, B.C.
385-6737
Dealer Licence
Number D-6415

Wille Motors

74 PLYMOUTH Fury III wgn	$4995
74 BUICK Appolo, 6, auto.	$3795
74 OLDS Cutlass, auto.	$4395
74 DART, 6, auto., P.S.	$3795
74 DATSUN Pickup	$3095
73 PLYMOUTH Furyv III	$3695
73 PINTO Squire Wag., A.T.	$2195
73 ASTRE wagon, A.T.	$2995
73 PONTIAC LeMans	$3495
72 TOYOTA Corolla 1600	$1695
71 VW BUG, one owner	$1995
70 SUPER BEE 440 6-pack	$3195
68 FALCON Futura, auto.	$1495
68 FORD Country Squire	$2195
68 OLDS Vista Cruiser	$2895
67 CHEVELLE 2-dr. Htp.	$2195
67 PONTIAC Safari wagon	$1495
66 OLDS Vista Cruiser, air	$2495

WILLE MOTORS LTD.
3240 Douglas at Cloverdale 382-2313
Dealer Licence Number D-7366

'74 CHARGER S.E. $4,995
'69 GTO Judge $3,450
'74 Dodge Kary Van $5,995
All have very low mileage and are in excellent shape.
Also have '61 Chev. 4-door, as is, $75.
Try your offers!
Phone Ron or Guy at Holiday Rent a Car. 2223 Douglas. 384-8109.

MUST SELL IMMEDIATELY. 1973 Datsun 610, two-door hardtop automatic, transmission, low, low mileage. Metallic tropical blue in color with soft white interior and white body trim moldings. Call 592-9388 for more information.

1965 VOLKSWAGEN, NEEDS some work, runs very well, motor in excellent condition, new brakes, radial tires, very clean, have receipt for work done. Asking $425 or offers. 595-4856.

'69 FAIRLANE GRAN TOURING 2-door hardtop, power disc brakes, power steering, 351 V-8, automatic, needs some body work. 383-2578 or 382-7720.

'67 FORD METEOR RIDEAU, two-door hard top, vinyl roof, power equipped, 289 engine, radio tape deck, new tires, excellent condition. $1,580. Phone 592-3029.

BUY THIS
1974 Ford 8-passenger wagon now and save over $2,000. Only 2600 miles. Full car warranty. Only $5600. Phone owner 388-6895 or 386-0487 anytime.

SALE PRICE
1971 Toyota Mark II hardtop, low mileage, immaculate, $1850, see by appointment only. 477-0510 anytime. Sports and Classic Cars Ltd. 2825 Bridge, Dealer License D8747.

1967 FORD GALAXIE 500, 4 door, automatic transmission, power steering, power brakes, very good condition throughout, $895. Duncan 748-1325 after 6 p.m.

'64 MALIBU WAGON, '66 327 running gear, buckets, console automatic, duals belted letter tires, mags, custom paint, extras, offers. 477-5142 or 479-7486.

'68 POLARA STATION WAGON, automatic, power steering, power brakes, 318 motor, $1400 or near offer. 383-0668.

1970 TOYOTA COROLLA, EXCELLENT condition, $1200 firm. Can be viewed 1142 View St. after 6:00 p.m. All day Saturday and Sunday.

1974 TOYOTA COROLLA 1600 coupe Deluxe. 5800 miles, radio, undercoat, side moldings. $3400. 479-6249.

ESTATE SALE, '67 CHEV IMPALA, 4-door hardtop, 283, automatic, motor A-1, mag wheels, power steering. Asking $1200. 382-1178.

'63 RAMBLER CLASSIC $350. Call 477-4630.

1968 VW BEETLE, RADIO, AUTOMATIC, $1,350. 386-6229, 386-1474.

150 CARS FOR SALE

DOUGLAS
VOLKSWAGEN
PORSCHE
AUDI

'75 VW RABBITT
and
SCIROCCO
ON DISPLAY NOW!
Come in and test drive one today!

CLEAROUT
of new 1974 VWs - ALL MAKES - campers, vans, buses, beetles, Dashers, Audis, 412 wagons.

DEMONSTRATORS
Complete Selection
All makes and models at greatly reduced prices. All radio equipped and carry balance of factory warranty.

Immediate Delivery
Bank Financing

Douglas Volkswagen Ltd.
3329 Douglas Street
Victoria, B.C.
388-5466
Dealer Licence
Number D 7052

METRO TOYOTA
Ph. 386-3516
METRO TOYOTA
625 FINLAYSON
Victoria, B.C.
Dealer Licence
Number D6455

METRO
ALFA ROMEO
SIDNEY
SUPERLOT
656-4311 656-2821
2360 Beacon Ave.
Metrocan Holdings Ltd.
Sidney, B.C.
Dealer Licence
Number D8156

PHIL
MERRETT
MOTORS
9732 5th ST., SIDNEY

72 FIAT 128 GT 4-spd.
67 PLYMOUTH Sedan V-8 Auto. P.S., P.B., Radio
69 SUNBEAM Alpine
70 GMC ½-ton pickup, 307 V-8, radio.
67 FALCON Station Wagon 6 cyl. automatic.
69 FORD super van camperized, 6 cyl., auto., radio. Exceptional.
65 GMC ½-ton 6 cyl. canopy.

MERRETT MOTORS
656-5551
Dealer Licence Number D-8232

1968 BEAUMONT 4-DOOR SEDAN. One owner. Serviced regularly. Apply Joe Armitage Shell Service, 1321 Yates Street.

1969 PLYMOUTH SLANT 6 AUTOMATIC $1295; 1968 Beaumont full power immaculate $3195; 1968 Wagoneer 4x4 V-8 automatic $2495; 1971 Gremlin 774.5. VICTORIA JEEP 597 Hillside at Rock Bay. 386-5511. Dealer License Number D-5578.

EL COMINO 1972, 350 V-8 AUTOMATIC transmission, power steering, radio, wide ovals, mags, air shocks (rear), very clean. Asking $3995 656-3659.

1973 SUPER BEETLE, RADIO, excellent condition, low mileage. 595-7453.

'61 STRATO CHIEF AUTOMATIC, radio, $200. 477-6811 or 386-0613.

1969 DATSUN 510, LOW MILEAGE, good condition. 383-2106.

'63 FALCON, TESTED TILL OCT. $275. 382-9537 after 6.

'59 ZEPHYR, RUNNING CONDITION. Offers. 598-7415.

1963 FAIRLINE SQUIRE 9 PASSENGER wagon. $400. 592-9540.

'63 VW STATION WAGON. Offers. 592-0217.

'65 RAMBLER, TESTED, NEW tires. Phone 385-5771 Rm 83.

1973 MINI 1000, 14,000 MILES, $2,100. Phone 598-2439.

1970 TOYOTA COROLLA STATION wagon, $1,395. Phone 652-1738.

67 MUSTANG, 6 CYLINDER, $1695 or best offer. 479-3820.

150 CARS FOR SALE

ENSIGN
ROLLS BACK
CAR PRICES

ENSIGN CHRYSLER PLYMOUTH

DOWNTOWN
YATES
AT COOK

BIG SAVINGS
on
ECONOMY CARS
Buy Now
With No Down
Payment

74 VOLKSWAGEN
Super Beetle
4 Cyl.; 4 speed, radio, bucket seats.
SALE PRICE $2898
No Down Payment
$83 for 48 months

74 FORD PINTO
3-Dr. Hatchback
4 cyl., automatic, radio.
SALE PRICE $2992
No Down Payment
$86 for 48 months

74 AMC GREMLIN
2-Dr. Sedan
6 Cyl., automatic, custom radio.
SALE PRICE $3093
No Down Payment
$89 for 48 months

74 FORD PINTO
Squire Wagon
2300 4-Cyl motor, automatic, power disc brakes, radio, roof rack.
SALE PRICE $3494
No Down Payment
$100 for 48 months

74 TOYOTA MK II
4-Dr. Sedan
6 Cyl., power steering, power disc brakes, AM-FM, radio, steel belted radials.
SALE PRICE $3893
No Down Payment
$111 for 48 months

74 MUSTANG II
2-Dr. Hardtop
2300 4-Cyl. motor, automatic, custom radio, bucket seats.
SALE PRICE $3898
No Down Payment
$111 for 48 months

74 VALIANT
4-Dr. Sedan
225 6-Cyl. motor, automatic, radio, power steering.
SALE PRICE $3898
No Down Payment
$111 for 48 months

ENSIGN
Chrysler Plymouth Ltd.
Dealer licence number D-7349
DOWNTOWN
YATES at COOK
VICTORIA, B.C.
386-2411
Open Weekdays
Till 9:00

1970 MERCEDES BENZ, POWER steering, power brakes, dark brown exterior, tan interior, excellent condition, $7200. 384-7138, 658-1093.

57 CHEV 2 DOOR WAGON, MINT body and paint with T10 4 speed. Offers on $1500, or with 3 speed $1100. 598-7346.

'57 DODGE, NOT RUNNING, asking $250. 479-6453.

MERCEDES BENZ 200, DIESEL 4-door. $2,500. 383-3804.

1970 NOVA, 2-DOOR, 6 AUTOMATIC, $1800 firm. 382-3604.

150 CARS FOR SALE

B. MADSEN
MOTORS LTD.

THIS WEEK'S SPECIAL
72 COURIER PICKUP
$2050

73 PINTO 4-spd.	$2495
73 CELICA ST 4-spd.	$3195
72 AUSTIN Marina	$1995
72 FORD Club van 12 pass.	$4195
72 DATSUN 510, 4-spd.	$1995
72 RENAULT R15	$2295
71 VEGA, auto.	$1795
71 MUSTANG, V-8, auto.	$3195
71 FORD pickup, V-8	$2495
69 ENVOY EPIC	$ 995
69 CORTINA S.W., auto.	$1195
69 MONTEGO htp., V-8, auto.	$2095
68 FORD 9-pass. wgn.	$1995
67 DODGE sdn. V-8, auto.	$1095

2691 Sooke Rd. 478-5011
Victoria, B.C.
Dealer Licence Number D-5026

J. C. MOTORS

'74 PINTO wagon 4-speed	$3395
'73 PINTO 4-speed	$2395
'73 CADILLAC Coupe-de-Ville	$8995
'72 COUGAR V-8, AT, Air	$3795
'71 MUSTANG V-8, auto.	$3195
'71 TOYOTA Crown auto.	$2495
'70 BUICK 2-dr. HT.	$2495
'69 GMC ½-ton pickup	$1795
'68 VOLKS station wagon	$1695
'67 COUGAR GT V-8, auto.	$1995
'66 CHRYSLER convertible	$1195

837 YATES ST. 384-0921
Dealer Licence Number D-8191
J. C. Motors Ltd.

VICTORIA AUTO BROKERS
1805 BLANSHARD

64 FORD 2-dr. Ht. auto.	$349
65 VALIANT conv't.	$399
64 RAMBLER S.W. 6-cyl.	$399
65 FORD 4-dr. sedan	$499
66 CHEV Panel	$499
58 INT. ½-ton pickup	$599
63 FORD Ht.	$599

MORE TO CHOOSE FROM
Dealer License Number D-8289
386-7707 382-1921

VERY CLEAN TRUCK
1970 Fargo 1-ton, cab and chassis. Ideal for camper. Rare 1968 Ford ½-ton, Step side. Short box, 6-cylinder, 4-speed transmission, Alexander Leith Motor Co. Dealer Licence Number 8705. 3233 Douglas St. 383-2024.

HARD TO FIND
1968 Chevelle Station Wagon, 6 cylinder, automatic transmission, good condition. Capri Motors, 506 Alpha St. Dealer Licence Number 6905. To view by appointment only, call 595-1334 between 8 a.m.-9:30 a.m. and 5 p.m.-7 p.m.

ORIGINAL OWNER, '67 FORD, 4-door Custom sedan, 6 cylinder, automatic, radio, whitewalls, immaculate condition, $1300 or offer; 1969 Volkswagen Beetle, excellent condition, $1400 or best offer. 478-3381.

VALENTINE SPECIAL
1973 IMPALA station wagon, full price only $3795. B. Madsen Motors Ltd. 478-5011, 2691 Sooke Rd. Dealer Licence Number D-5026.

1974 TOYOTA CELICA, WHITE, radio, standard transmission, radial tires. Perfect condition. Offers to $3800. View Saturday morning at 3932 Douglas, or phone 479-1689.

1970 VIVA STATION WAGON, low mileage. Immaculate. Roof racks. White, walls. Automatic, plus 2 studded snow tires. Ideal lady's car. $1875. 477-3498.

1973 VEGA WAGON, 2-BARREL, 4-speed, also re-built Vega engine and 2-13" Keystone mag Vega wheels. 598-2890.

1966 FALCON FUTURA COUPE, V-8 automatic, buckets, deluxe interior, good condition. Needs tires. Offers. 592-2882.

1971 CHEV SEDAN, 350 V-8 automatic, power steering, power disc brakes, $2195. Trades considered. 478-2588 or 478-5149.

'73 MAZDA 808, 4-DOOR, 4-speed, 6 tires, excellent condition. Low mileage. $2595 or nearest offer. 656-4994.

ACCEPTING BIDS ON REpossessed 1971 Ford Custom, 8 cylinder, 4 door, good shape. Mr. Griffis, 384-9365, 8:30-5.

70 COUGAR CONVERTIBLE, power steering, brakes, windows, stereo white vinyl top, white body. 595-1206.

RARE RAGTOP
51 Meteor convertible, black, wide whitewalls, excellent condition. Best offer. No Triflers. 595-1206.

TWO 1966 IMPALA HARD TOPS. One with 283, good condition; one with 327, needs work. 386-3074 after 6 p.m.

1965 ACADIAN CANSO, 2 DOOR hardtop, new paint, new tires excellent condition. $800. 383-8952, after 5 p.m.

1966 MARLIN (RAMBLER), rare, 4 speed, 2-door fastback. Tested to 1976. Asking $1000 or best offer. 478-2267.

1957 PONTIAC, 4 DOOR, AUTOmatic. Power brakes, manual steering. Good cosdition. $250 or best offer. 479-7347.

CLASSIC '37 PLYMOUTH, $600. 1960 Cadillac, $600. 1965 Lincoln, $1500. All one-owner cars. 384-1249. Dealer's Licence Number 7540.

MUST GO — '70 CUTLASS, NO reasonable offer refused. 477-4303 anytime.

1965 RAMBLER AMERICAN, AUtomatic, 2-door hardtop, needs work, $250 or offers. 478-5317.

'68 COUGAR XR7, 302, HARDTOP, $1,000 firm. First $1,000 takes. 384-7527.

'56 OLDSMOBILE 88, 4-DOOR hardtop, A-1 mechanical condition. Best offer takes. 656-2139.

1967 FORD, V-8, AUTOMATIC, new carb. and valve, $595. 652-2656.

1968 CADILLAC, ALL POWER, stereo, mechanically excellent, slight body damage, $850. 385-7687.

1972 CORTINA XL, 2-DOOR coupe, tested 'til Nov., $1600. 382-1562.

1969 DATSUN 510, 40,000 MILES. A great little car. Asking $895. 478-7898.

1955 DODGE AUTOMATIC 6, tested till March, runs well, offers on $250. 478-7164.

'68 RAMBLER AMERICAN, 19,000 miles, economical 6, immaculate. $1295 or offer. 479-6824.

1971 TOYOTA COROLLA 1200. Good condition. Radio, snow tires. $1,725. 656-2195.

1962 ZEPHYR, RUNS WELL BUT needs clutch. Best offer over $100. 1295 Hastings St.

1971 TOYOTA COROLLA STATION Wagon 1600 cc. 24,500 miles. Excellent condition. 598-4015.

'64 DODGE 3-TON, 14' DECK, HYdraulic tail-gate, canvas top, asking $2195. 652-2278.

1966 CHEV ¾-TON, 292 BIG 6, 4-speed, 8' box, 478-7356.

1968 DATSUN WITH CANOPY $500. 386-7170.

69 FORD ¾-TON, V-8, $2700 OR best offer. 656-269.

1962 VOLVO P1800, TOP CONDITION, $1800. 384-8402.

1950 CHEV, IN RUNNING order. 385-5011.

150 SPORTS CARS

68 TR. SPITFIRE MK III, NEW paint, new radials, excellent condition. 592-1941.

1972 FIAT 124 SPYDER. ALWAYS garaged. Immaculate. 478-8790.

1973 DATSUN 240Z, EXCELLENT condition. 335-2595 or 479-1575 after 4 p.m.

1971 B.M.W. EXCELLENT CONDITION, $4,000. Guthrie. Gillespie Road, 642-5932.

'73 FIAT 124 SPORT SPYDER, like new, only 10,000 miles. 592-9202.

1967 ROVER TC2000, GOOD CONDIlion, radials, tuned, tested, $1495. 478-9183.

1962 KARMANN GHIA, RADIO, new paint, good conditon. $600. 385-7687.

1973 TRIUMPH TR6, 7,000 MILES, new condition, phone 383-7085.

1972 TR6, OVER-DRIVE. $3,950. 383-6814 or 388-9921.

'64 CORVETTE COUPE, 327 4 speed. 598-1842.

1974 TR6, 7,000 MILES. MUST sell. 477-2128.

1969 TRIUMPH GT6 PLUS, ASKing $2400 or best offer. 479-4023.

MGB GT LOW MILEAGE. Offers? 598-8277.

151 SPORTS CARS

71 FIAT 124 SPYDER CONVERTible. Tested. Moving. Must sell! First reasonable offer accepted. 388-7779.

FOR SALE: 1973 M.G.B. IN excellent condition, only 11,000 miles, $4,000 firm. Call 598-7604 after 4 p.m.

'71 CORVETTE STINGRAY, 454, 4-speed, California Special, panel top. Immaculate condition, $8000 firm. 479-6393, 383-5638.

'69 SPITFIRE, REBUILT ENgine, radials, roll bar excellent condition. Must sell. 388-7120 after 6.

1974 DATSUN 260Z, RADIALS, mags, AM-FM radio, 13,000 miles, immaculate condition. Asking $5800. 598-2309.

'58 TR3, WIRE WHEELS, EXcellent condition throughout. 477-5097.

'69 CORVETTE, 427 4-SPEED, panel top, and extras. Must sell immediately. 478-0090.

'74 FIAT 124 SPYDER, MICHElin radials, AM-FM radio. $4,595. Phone 385-6256.

1974 BMW 2002, 14,500 MILES, like new. 479-7811.

1969 TRIUMPH GT6 PLUS, ASKing $2400 or best offer. 479-7023.

154 TRUCKS AND BUSES

Seeing is Believing!
'66 CHEV Van
FULL PRICE $1296

Save money on this economical 6-cylinder handy van. Live in it, sleep in it, it's as clean as a pin and ready to make some young man a good starter unit. We have 4 vans left in stock ranging from $795 to $3995. Trades welcome, pay off present loans. Out of town buyers deal here. Open till 9 p.m. every nite except Saturday till 6.

GARDEN CITY AUTO LTD.
2978 Douglas St. 382-9111
Dealer Licence Number D-5605

Good Used Trucks

65 FORD 1-ton on duals $1595
65 FORD 2-ton $1695
67 CHEV 3-ton w-deck, new V-8 engine, P.S., excellent unit $4495
63 IH CO1600 3-ton $1295
69 IHC ½-ton panel, V-8, A.T. $2195
70 FARGO ½-ton pickup $1795
69 GMC ¾-ton pickup, V-8, 4-spd. P.S., P.B. $ 1995
66 IHC ¾-ton P.U., crew body $1495
65 IHC ½-ton pickup $.995

LEN BARKLEY INTERNATIONAL
517 Herald St., 388-5508
Dealer Licence Numoer D-6824

'74 INT. SCOUT II
4-WHEEL DRIVE

Automatic, power steering and brakes, radio, stereo tape, air conditioning, non slip diff., automatic hubs, full carpets, fold down rear seat, roof rack, 4 radials. PLUS 4 GRIP tires, many extras, low mileage! like new. HURRY FOR THIS ONE OF A KIND. DePAPE MOTORS LTD. 760 Johnson St. 384-8035. Dealer License Number D-6302.

GEM

72 FORD ¾ V-8 auto., p. steering, brakes $3495
72 DODGE ADVENTURER SE auto., p. steering, brakes, radio $2795
72 COURIER 4-speed $1995
70 TOYOTA Hilux camper $2395
67 GMC ¼-ton V-8, 4-speed $1650

GEM MOTOR SALES LTD.
480 Esquimalt Rd. 382-7195
Dealer License Number D-5722

PICKUPS

1950 Int. ½-ton
1957 Ford ½-ton
1955 Thames Van
Mon.-Fri., 7:30 a.m.-5 p.m.
Others.
O.K. TRUCKING LTD.
2720 Turner St. at David
382-6136

'65 FORD 3 TON, CABOVER, 16' lined aluminum van, with bed, stove, cupboard, chair, carpet and two windows for camping or cover for furniture moving. 1,500 miles on rebuilt motor, new paint, Cibi headlights, 3 gas tanks hold 115 gallons, mechanically sound, beautiful truck to camp in, live in or provide a job. $3,700. 477-3675.

1973 CHEV 4x4 V-8; 1970 Jeep 4x4 V-8; 2-3 ton trucks; 2 mail scouts $1000 each. $600 to $700 off new Jeeps ordered. Hurry on this buy. VICTORIA JEEP, 597 Hillside at Rock Bay. 386-6511. Dealer Licence Number D-5578.

1974 FORD ¾-TON, V-8, 4-SPEED, power steering, power brakes, dual tanks, two-tone, 18,000 miles, 4,200 or best offer. 656-1758. Wayne Leslie, 1274 Clayton Rd., R.R. 1, Sidney. Dealer Licence Number D8-342.

1973 FORD 5-TON, MODEL N602, 6-speed trans., 2-speed differential, 16' aluminum box, plywood lined, rollaway door, low mileage. 598-7117.

1970 GMC HEAVY DUTY ½-TON, custom cab, automatic V-8, power steering, power brakes, consider older vehicle part payment. 478-7563.

1962 FORD BLUEBIRD BUS. Ready for camper conversion. Rebuilt V-8, 2-speed rear end, furnace, propane tanks, new tires on front. 2561 Shelbourne.

YELLOW 1972 FORD CREW CAB, 4x4, excellent condition with 30,000 miles. Reinforced box, heavy duty front bumper. Asking $8,000. 384-3169.

1972 ECONOLINE SUPER VAN, Deluxe interior, must be seen to be appreciated. Days 595-4343; after 6, 595-3015.

1971 CHEV ¾ TON PICKUP, NEW tires, fibreglass canopy, heavy duty suspension. Low mileage, A-1 shape. Asking $3495. 749-3219.

1974 FORD ¾-TON CAMPER SPEcial. Full power. Many extras. Explorer package, 7500 miles. $5,800. 477-5173.

1974 METALLIC GREEN F250 pickup, damaged box, 4,000 miles, 360 V-8, $3500 or nearest offer. No 401-948 Esquimalt.

1971 CHEV BLAZER, 4 WHEEL drive. Excellent condition. 53,000 miles, good rubber $4295 or offers. 384-2395.

1972 FORD F100 EXPLORER, 302 V-8 automatic, power steering, power brakes, new radio, 23,000 miles, A-1 shape, $3300. 478-5787.

1974 ¾-TON FORD, 8000 MILES, with canopy and mirrors, 360, V-8, automatic, $3500 or nearest offer. 478-5615.

'68 FARGO 100 PICKUP, 318 V-8, reground valves, cash or swap for van in same condition, 478-9843 evenings.

1968 GM PICKUP, 283, AUTOMATic, insulated canopy. Very good shape. Plus boat, 25 hp motor and trailer. $2200. 112-743-5362 evenings.

FORD PICKUP F100, 1973, AUXiliary tank, heavy-duty rear end, 16" wheels, standard transmission, offers considered. 384-2028.

BRAND NEW DATSUN ½ TON pickup, fully equipped.
McCALLUM MOTORS LTD.
1101 Yates D-6822 382-6122

1963 CHEVY STEP VAN, LARGE and comfortable, 90% converted. $2,300. 384-1792.

'68 FORD ½ TON, STANDARD, $1300 or best offer. 383-3365 after 4:30.

¾-TON CHEVY FLATDECK. Dual wheels, new rebuilt engine. Ideal work vehicle. 384-9004.

1974 JIMMY 4X4, AUTOMATIC, power steering, power brakes, heavy duty, other options. 384-6988.

1963 INTERNATIONAL CREWcab, with 6' steel flatdeck, split rims, 43,000 miles. $1150. 652-2286.

1973 DODGE VAN, 318 AUTOMATic, power steering, power brakes. 20,000 miles. $3800. 382-8443.

'39 CHEV ½-TON PICKUP, V-8, 3 speed, tested, asking $950 or best offer. Phone 479-5989.

'67 MERC ¾ TON, 352, AUTOmatic, second owner, offers. 385-0194.

LOOKING TO TRADE MY '66 Ford custom 4-door for pickup, 383-2337.

MUST SELL '59 CHEV PICKUP, as is, offers, 333-4403.

'69 GMC ½-TON, V-8, GOOD CONdition, $2,200. 382-3444 after 5 p.m.

'73 MAZDA PICKUP, 39,000 miles, extra tires, A-1. 382-0524.

'68 FORD CREW CAB, NEW motor and paint, $3,500. 478-6030.

1972 MAZDA PICKUP AND camper. 382-6069.

TRADE THROUGH CLASSIFIED
DIAL 386-2121

154 TRUCKS AND BUSES

ENSIGN
Dodge TRUCKS
AND RECREATION VEHICLE CENTRE

QUADRA
at
CALEDONIA

ENSIGN
ROLLS BACK
TRUCK PRICES
WITH
$200
CASH BONUS
(Direct from Chrysler)
on
D100—D200
W100—W200 4x4's
TRUCKS
PLUS
LOW
SALE PRICES

USED TRUCKS

'69 CHEVROLET ½-ton Panel.

'69 DATSUN ½-ton Pickup.

'72 DODGE D100 ½-ton Pickup.

'73 MAZDA 1800 Pickup and Camper

'73 CHEVELLE CAMINO Sport pickup.

'73 DODGE D300 Flatdeck.

'73 DODGE D100 ½-ton Pickup.

'74 DODGE RAM Charger 4x4.

'74 FORD RANCHERO Squire Sport Pickup

SPECIAL
'73 WINNEBAGO
20' Brave
Motor Home.

ENSIGN
Chrysler Plymouth
Ltd.
TRUCK DIVISION
QUADRA
at
CALEDONIA
386-2411
Ask for
Truck Sales
Dealer licence
number D-7348

1974 FORD XLT SUPER camper, V-8, automatic, power steering, power brakes, 390 H.P., 36,000. 479-1202.

CUSTOM 1974 VOLKSWAGEN Van. Phone 477-8912. 9 a.m.-10 p.m., 477-0209.

1974 FORD ½-TON, 302 V-8, 4 speed, radio, 10,000 miles, $4195. 386-7617.

1971 FORD HD ½ TON, V-8 4 speed, radio and 6 tires, 19,000 miles, $3,000. 382-5449.

'69 FORD ¾-TON, 3 SPEED, 360, V-8, excellent condition, $2595. 384-5321, 595-5050.

1959 GMC ½ TON, 3-SPEED transmission. $795. 137 Ladysmith Street.

'74 GMC DELUXE SIERRA Grande suburban, power steering, brakes. 454. 598-7117.

1971 CHEV. 1-TON. 12' FLATdeck. 9500 original miles. $3850. 383-0897, after 5.

1964 FORD 750, 4 BARREL, 332 engine, 16' flatdeck, Tag Axle, tested, $3,875. 652-1440.

1966 CHEVY STEP VAN, CAMperized. Will trade for 64-66 Volkswagen Beetle, plus cash. 383-6566.

'70 DODGE ½-TON, SLANT 6, 4-speed, $1400 or best offer. 592-1072.

1972 FORD SPORT BRONCO, loaded with options. 748-1064 Duncan.

'72 FORD ¾-TON, 4 SPEED, power brakes, V8, good clean truck. $31000. 598-7694.

'71 FORD ¾-TON, 390, 4-SPEED, must sell due to illness, $3200, phone 598-3854.

DODGE VAN '66, REBUILT motor, needs body work. $500 Mariette, 479-8157.

1971 TOYOTA HILLUX, STANdard, complete with canopy and roof rack. $1800. 479-1393.

'72 CHEV VAN, NEEDS PAINT, $2600 or trade for Chev van '69 or older. 592-1343.

'72 FORD ¾-TON, 4X4. 32,000 miles. $5,300. 388-4015.

74 FORD ½ TON WITH CANOPY, $4600, 386-9761.

'70 GMC ¾-TON, 4-SPEED, V8. Farm truck. $1700. 598-7694.

'65 VOLKS, 9 PASSENGER BUS. $1800. 384-8528.

60 MERCURY ½-TON. $650. 592-9103.

1951 GMC ¾-TON, SPARE ENgine, running. 382-9337 after 6.

'74 BLAZER, 4100 MILES, 4-speed, extras. Offer. 595-8826.

1949 WILLYS 4X4 PICKUP, $700. 478-7174.

1961 FORD 4X4, ½-TON PICKUP. 656-4149.

MUST SELL GRAVEL TRUCK with work: $7000. 382-5582.

1972 GMC ¾-TON PANEL, LOW mileage. Duncan, 748-3478.

'62 GMC PANEL TRUCK, $300 OR best offer. 656-5342.

1969 INTERNATIONAL 4X4 WITH canopy. $2450. 598-4527 or 384-4568.

'73 FORD F-100, ½ TON PICKUP. Offers. 383-1216.

1958 BUG EYE SPRITE. BEST offer. 656-4053.

154 TRUCKS AND BUSES

Cornell
CHEV/OLDS
Cadillac
CHEVROLET TRUCKS
WINNEBAGO
Sales/Service 385-5777

BRAND NEW
CHEVY
TRUCKS
OVER 70
To choose from
Examples:

Stock No. 512 - 315
'75 Chev ½-ton
Fleetside pickup
long wide box, underseal
Sale Priced
$3998

Stock No. 512 - 264
'75 Chev ¾-ton
Fleetside pickup
V-8, 4-speed, gauges, underseal, power steering, exterior mouldings.
Sale Priced
$4770

Stock No. 513 - 84
'75 Chev. ¾-ton
Van
Big 6, automatic transmission, Westcoast mirrors, heavy duty springs and shocks, power steering, underseal, body glass
Sale Priced
$4985

CORNELL—CHEV—OLDS LTD.
3050 Douglas, 385-5777
Dealer Licence Number D-5388

158 TIRES

MICHELIN
"X"
RADIALS
Sizes to fit all makes and types of cars — MINIS through to CADILLACS.
"CHARGEX"
OR
PAY DAY TERMS
at
D & D TIRE
1620 Blanshard St.
382-7283

LIKE NEW, 2-H-70-15" SEIBERLing belted, polyester fiberglass snow tires — mounted on new wheels. Phone 656-3575.

TWO 775X14 STUDDED SNOW tires. Two 775x14 snow tires. Used 6 weeks. 478-2265.

160 PARTS, ACCESORIES

MUSTANG MACH I
'73 302 standard, posi, discs, black sports interior, right front body damage, runs good, 16,450 miles. All or parts. Also 13" and 15" Ford wheels with tires, $7 each. Four Unilug mag wheels with Prilli Jones E60x14 Firestones, $275. 656-5624.

CORD'S PISTON RINGS
2925 Bridge St. 383-0011
Check our head prices
4 cylinder head $18.50 each
6 cylinder head $27 each.

'67 300 HORSE 327 WITH COMplete standard set up and full syncro transmission, new clutch, pressure plate and flywheel, $450 firm. 478-2265.

RADIATOR REPAIRS, FAST TOP quality repairs at Maurice's Auto Body, 427 Bets St., phone 384-3131. Located behind the Burnside Pay and Save Gas station.

MUST SELL, LEAVING TOWN '60 Vauxhall Super, '63 Fairlane 500, '67 Galaxie 500, '70 Simca. All as is. '56 Ford parts. 15" tires new. 3420 Bethune before 4 p.m.

DODGE PARTS, 2 SETS 3.23 ring, gears plus third member, Ford rear end complete, shock absorbers, M and H 1200-15 slick. 477-6083.

COMPLETE '65 PONTIAC FRONT end; '66 Chevelle front end; '66-'67 Chevelle, big block headers, near new. 478-2446.

'63 FALCON, NO MOTOR, '62 Pontiac, good 283 and trans, 170 Ford head complete. Larry 5-9 Monday-Friday 383-9304.

1961 FALCON, NEEDS TRANSmission, $100. Transmission for '63-64 Ford Fairlane 3-speed standard V-8. 592-9540.

283 $100, AUTOMATIC $40, 1964-1965 Chevelle parts, radios, doors, fenders, bumpers, exhausts. 592-1073.

WANTED: 1958-63 MERCURY Parklane parts. 478-6594 or 384-8166 Local 23.

WANTED COMPLETE INTERIOR for '61 Pontiac Parisienne, must be immaculate. 479-3339.

283 COMPLETE WITH AUTOMATic, 26,000 miles. $250 or best offer. 384-1608.

WANTED: COMPLETE OR parts for 1949, 50 or 51 Mercury or Monarch. 642-5477.

TWO 15" CHROME WHEELS FIT 1968 or newer Volkswagen. $40. 385-8462, before 5 p.m.

USED TRUCK PARTS
For all makes. Christie Truck and Parts. 652-3615.

WRECKING '61 FORD 500, 6 CYLinder, automatic, good condition. Windshield also. 384-2301.

WANTED: PTO TO FIT 1964 Ford Warran 4-speed transmission. 479-5586.

WANTED BODY WINDOW panel, panel or pickup for '63-'65 GMC or Chev. 656-2154.

'56 CHEV BELAIR. FOUR 14" good belted tires. 384-7566.

FIVE FORD 15" KEYSTONE mags. 382-9720.

WANTED: VOLVO P1800 PARTS. 477-6804.

WANTED 1932 FORD FRAME. Phone 656-2405.

'64 CHEVELLE, GOOD 283, whole or parts, phone 383-4026.

65 FALCON PARTS CHEAP. 479-8621.

ONE 396 CHEVY BLOCK WITH heads. 642-3107.

VAN FRONT SEATS AND BENCH seat. 478-2464.

1974 VW VAN ENGINE AND trans. 2100 miles. 478-7471 after 6.

'65 DODGE AND 4 CHROMIES. 384-0440.

160 PARTS, ACCESSORIES

WINTER
CLEARANCE
ON ALL OUR PRESENT STOCK
Such names as Cragar, Hooker, Ansen, Edelbrock, Holley, MR. G., Lakewood, etc., 25%-50% off. First come, first served. All sales final Sale to end without notice.
Chargex.
COMPETITION WEST
493 D Burnside Road
382-2234
6-9 weekdays 12-5 Sat.

NOW WRECKING
69 Chev ¼-ton V-8 4 speed.
64 Econoline, good camper too etc.
61-B16 Volvo good motor and body parts.
3 ACRES OF PARTS
CROSS ROAD MOTORS
743-2352, COBBLE HILL

'55 FORD FOR PARTS AND HIGH performance 383. 658-5310 after 6 p.m.

'61 235 G.M.C. TRUCK MOTOR complete. $150. 384-7266.

162 AUTO REPAIRS, SERVICE AND TOWING

FOREIGN CAR REPAIRS OUR SPECIALTY, all makes including Renault, Citreon, Peugeot, all sports and performance cars. For a free estimate phone Pierre Perrera (formerly European Car Centre) at HONDA CAR CENTRE, 909 Yates St. Phone 386-6707. We also buy used foreign cars.

V.M. AUTO REPAIRS, SPECIALizing in Volkswagen repairs. All work guaranteed. 3226 Maple St. 383-1212.

CAR REPAIRS
386-0707

SCRAP CARS HAULED. 478-6212, 478-8512.

166 CARS AND TRUCKS WANTED

CARS
WANTED
FOR CASH
— WE PAY OFF LIENS
— HIGHEST CASH PRICES
— TRADE UP OR DOWN
DePAPE
760 JOHNSON STREET
384-8035
DePAPE MOTORS LTD.

CARS NEEDED
Low on stock. Leans payed out. Select Motors. 950 Yates St., Victoria, B.C. Dealer License 7268. 384-1322.

1968 TRAVELAIR 17', SLEEPS 6, with toilet, fridge, 3-burner stove and lots of cabinets. Awning included. In good condition. $1895. 598-6574.

CASH FOR VALIANT OR SMALL GM 6 cylinder, condition more important than year. 477-2124 after 5 p.m.

CASH
We will buy your car for cash. G.C.M. Motors Ltd., 780 Goldstream Ave., 478-3242. D-7197.

WANTED: 1950-1954 CHEV ½-TON in good condition. Call after 4 p.m., 382-4605.

GOOD CLEAN CAR OR WAGON, mechanically sound and reasonable mileage. Private. 652-2620.

PLIMLEY
1010 Yates Street 382-9121
Good used cars wanted for cash.

'49-54 FORD ½-TON, WITH OR without engine. 385-4909.

168 CAMPERS, TRAILERS AND MOTOR HOMES

S. J. PEDEN
LTD.
VANGUARD
CAMPERS — TRAILERS
MOTORHOMES — CANOPY TOPS
VAN TOPS
BUY NOW
SAVE!!

ORDER A 1975 VANGUARD CAMPER NOW AND YOU WILL RECEIVE A SET OF 4 MOUNTED HYDRAULIC CAMPER JACKS ABSOLUTELY FREE. (Value $255) This offer good on any camper sold up to March 1 for delivery anytime before June 15.

PARTS SPECIAL!
9000 BTU Coleman thermostatic propane furnace Only $79.95
7' Instant-awning $125.00
7'6"x8' Dacron awning $44.95
1 set 3 used hijacker jacks $125.00
1 set 4 used Laiaga jacks $145.00
1 used 750 LB hitch $65.00
1 set used Brophy jacks $65.00
1 front spare tire carrier $21.95
1 set 4 H.O. tie downs $29.00

S. J. PEDEN
LTD.
2855 Quesnel St.
386-3464
Dealer Licence Number D-7338

LAYTON
WEEK-N-DER
GALAXIE
Campers—Canopies

1973
11 ft. Week-n-der
Camper—Hydraulic Jacks, eye-level oven, shower and toilet, hot water, large 3-way fridge, furance, escape hatch. Sliding front window, sleeps six. NEW Replacement Cost $5495 YOUR COST TODAY $3895

17 FT. GOLDEN FALCON trailer, fridge, stove, oven, toilet, sleeps six, exceptionally clean. ONLY $1795

Dominion Motors
1703 BLANSHARD ST.
(across from Hudson's Bay Parking Lot) Victoria, B.C. 385-5012.
Dealer Licence Number D-5536

'72
WINNEBAGO

BRAVE 18, V-8, auto., power steering and brakes. Exceptionally nice — ready for a trip.

DePAPE MOTORS LTD.
760 Johnson St. 384-8035
Dealer Licence Number D6302

FENNELL'S
TRAILER SUPPLIES
Parts — Propane — Repairs
Profiled Aluminum
SPORTSMAN CANOPIES
6459 Pat Bay Hwy. 652-2511

FLEURY MOTOR HOMES. Watch for arrival. Used trailers. Jackson's Goldstream Estates, 974 Goldstream. Victoria B.C. Dealer License Number 6000.

LUXURY 27' TRAVEL TRAILER, 1972, aluminum, full bath, separate bedroom, five closets, MoreRyde axle, power jack, 'The Works'. $7,600. 112-537-5145.

'66 FORD V-8 4-SPEED WITH 8' '69 Vanguard, 8 months. $2500 or nearest offer. 479-2227.

1973 BUCCANNEER CAMPER, excellent condition, equipped with jacks. $1200 firm. 478-3449.

'72 KUSTOM KOACH 27½' WITH roll out awning, used less than 2 months. $5300. 383-3203.

168 CAMPERS, TRAILERS AND MOTOR HOMES

COASTLINE
WEEKEND
"SPECIALS"

"1975" Trillium 13
The great little fibreglass one. A perfect match for any car. This weekend only we are offering a 3-WAY FRIDGE at NO EXTRA CHARE with every trillium purchased.

Cash Discounts of
$375.00 OFF
Every 1974 Travelaire 18 ft.
$562.50 OFF
Every 1974 Travelaire 20 ft.
$499.00 OFF
Every 1974 Skylark 19½ ft.

Sorry no trades at these prices.

FREE
Air Conditioners
for all tandem Prowlers purchased this weekend only.

COASTLINE
"The Holiday Makers"
TRAILER CENTRE
(1971) LTD.
VICTORIA'S RV
ACTION CENTRE
1915 Quadra St.
388-6021
Dealer Licence Number
D-8573

Start the New Year by saving on a new R.V. from
PURVIS
FLACK

Our stock of 1974 SCAMPERS and other popular makes must be cleared before FEB. 15th, to make way for 1975 models.

YOU SAVE FROM
$200 to $450

Every 74 trailer or camper on sale is under full warranty and CSA approved.

Free storage until April 1, if required.

UNDER THE SIGN
SPECIAL
8 FT. std. CAMPER
Regular $2196 NOW $1996
YOU SAVE $200

PURVIS
FLACK
TRAILER SALES AND SERVICE
1080 GOLDSTREAM AVE.
IN LANGFORD
478-8377
Dealer Licence Number D-6909
Victoria, B.C.

Yes. We're open Sunday afternoons.

LOGAN'S RV
SERVICE CENTRE
Newly appointed
DEALER
for
"WESTERN"
CAMPERS and
CANOPY TOPS

These QUALITY BUILT CAMPERS made by OKANAGAN Manufacturers Ltd., AN ALL CANADIAN FIRM, demand your careful inspection. FEATURING: well designed floor plans, one piece aluminum roofs and stylish decor, these units offer top value and reliability. Choose from 3 full size and 1 import truck size models to suit your particular needs.

SEE them NOW at
LOGAN'S RV
SERVICE CENTRE
Repairs — Parts — Installations
(OPEN MON. - FRI.
8:00 AM - 6:00 PM)
650 Burnside Rd. E.
384-0213

DOGWOOD TRAILER SALES
PARTS PROPANE
RENTALS
RANDELL TRAILERS AND CAMPERS 478-6841
2630 Deville Road
Dealer Licence D-7410
Highway 1 and Millstream Rd.

1972 TRAVELAIRE DELUXE trailer, 17½'. Fridge, oven, stove, furnace, toilet, mirrors, Reese hitch, jacks, transmission cooler, brake unit, T.V. aerial. Excellent condition, $3,100 firm. 478-9762 after 4:30 p.m.

1973 11' SPRITE HOUSE TRAILer, like new, has surge brakes, sink, stove, ice box, built-in levellers, add a room, easy to pull 750 lbs., 479-1318.

10' CAMPER, NOT CAB OVER, stove, sink, cooler, lots of windows, $700. 595-8219.

RENT WINNEBAGO MOTOR home, fully equipped. 20', 22' or 27'. 390-4417 Nanaimo.

1973 26' HOUSE TRAILER FOR sale. Can be seen No 24 in city Trailer court. $4,500. 383-3880.

RENT-A CAMPER
Alexander Leith Motor Co.
383-2024 D-8471

69 DATSUN PICKUP, 70 OKANAGAN Camper, excellent condition. Phone 384-2163 after 6.

WANTED: CAMPING VAN. 652-1982 after 6 p.m.

WANTED: 16' TRAILER, GOOD condition. 656-1291.

168 CAMPERS, TRAILERS AND MOTOR HOMES

IMPALA CAMPING WORLD
MOTORHOMES — 5TH WHEELS
TRAVEL — TENT TRAILERS
ACCESSORIES SERVICE
BEFORE YOU BUY — SHOP US!
on Pat Bay Highway
Sidney
Ph. 656-5504 D.7358

1974 BALBOA CAMPER, AS NEW, $13,000. Brown, Beecher Bay Road, 642-3597.

'65 TWO-BEDROOM TRAILER, 6 months old, $13,000. 642-3597, Percy Brown, Beecher Bay Road.

1966 25' AVION TRAILER, EXceptional condition, $5600. 652-3557.

169 MOBILE HOMES AND PARKS

WAGON TRAIN
HOMES LTD
MILL BAY
Trans-Canada Hwy.
at the flashing light
743-5571
SOOKE
6647 Sooke Rd.
642-5533
LANGFORD
974 Goldstream
478-7333
VICTORIA
2515 Government
386-3291
Dealer Licence Numbers:
MCD 25019 MCD 25016
MCD 25014 MCD 25018

TRIANGLE
HOMES
LTD.
GENERAL LEADER
PYRAMID, WESTBROOK
KNIGHT, SQUIRE, PAGE
2435 TRANS-CAN. HWY.
478-1774
Dealer Lic. MCD 25171

BOB'S
MOBILE HOMES LTD.
25 Crease 386-3623
TRAVEL TRAILERS
New and Used
MOTOR HOMES
New and Used
Parts and Service
MOBILE HOMES
Dealer Licence
Number D-7457
Victoria, B.C.

RV Happy Valley
HOMES
LIMITED
Dealer's No. D-26010
2681 Sooke Road
478-8303
—Retirement Park specialists
—Park space available with all purchases
—Canadian built homes

GOLDSTREAM
MOBILE HOMES LTD.
PARAMOUNT PREMIER
MONARCH AND PARKWOOD
Modern park space available with all purchases
2994 Jacklin
478-1751 478-8391
Dealer Licence No. MCD 25056-7
OPEN TO 5:30

HOMES FOR IMMEDIATE OCCUPANCY IN PARKS IN FAMILY AREA
—12x68 ESTATE, 3-bedroom
—12x60 EMBASSY, 2-bedroom
—12x62 EMBASSADOR, 2-bedroom
—12x68 CHANCELOR, 3-bedroom
—12x68 FLEETWOOD, 3-bedroom
Phone MR. HOMER or MR. ROGERS
386-3291 2515 Government
WAGON TRAIN HOMES LTD.
Dealer Licence Number MCD-25018

1970, 12'X48', 2 BEDROOM MOBile home, furnished, completely set up on pad at Allenby Road Mobile Home Park in Duncan. Suitable for retired couple, pad space guaranteed. Subject to park rules and regulations. Available for Feb. 22. Price $10,900. Financing considered to responsible couple. Please write P.O. Box 1151 Chemainus, B.C.

BROOKWOOD 10X60 WITH LIVing room tip out, 3 bedrooms, front kitchen, partly furnished, wall-to-wall carpeted, spin washer, appliances, gas furnace, good condition. Must be moved. $5450. 112-874-1666.

DELUXE MONARCH MODULAR home, 52x24', 3 bedrooms, 2 bathrooms, 1 year old. Must be moved to new location. Fridge, stove, drapes, curtains, oil tank and skirting, all included for $18,000. Phone 748-1415, Duncan.

1973 MOBILE HOME, 12X52, COBble Hill. Set up in park. Verandah, workroom, carport. 10x11 metal shed. Adult section. Some furniture. Reduced (112) 743-5495 or 743-2945.

1962 10X55 SKYLINE, 2-BEDroom, fridge, stove and sofa, wall to wall rug, good condition. Must be moved. Comlete with temporary power pole. Asking $4500. Phone 748-2706, Duncan.

BY OWNER. 10X44 OLDER MObile home set up in family park. Skirted, 2 extra rooms, nearest offer $5,000. 642-5091.

12X50 MOBILE HOME, 3 BEDroom, furnished, 8X16 room on the side, 24' veranda, fenced in, garden shack, skirted. $8500. 743-5436.

1974 KENTWOOD 12X64, 2 BEDroom, stove and fridge, siding, 25 minutes from Victoria. Call collect 743-5326.

12X60 TRAILER, 3 BEDROOMS, washer, dryer, stove and frig. Cedar Creek Mobile Home, Mill bay. Rent $215. 383-1059.

5 MINS. FROM DUNCAN
12 ft. wide 2 bedroom, spotless, 1 year free pad rental. Try your down payment. Private. 743-5472.

1973 LEADER MOBILE HOME (like new) 12x60, fully furnished, on private pad, 4 miles south of Duncan, 743-5210.

WANTED: 2 OR 3-BEDROOM Knight mobile home, furnished or unfurnished. Please phone: 478-7707 or 478-3942.

12X64 MOBILE HOME, FURnished or unfurnished. On site. Fully serviced. 478-3741 or 478-6122.

8X30 MOBILE HOME, ONEberoom, $2300 or best offers. 642-3531 between 8:00-5:00.

12'X52' STATESMAN, IN PARK. With porch and storage. $12,000. 478-9110.

1968 12X50 2-BEDROOM. MUST be moved. $8500. 478-2487.

169 MOBILE HOMES AND PARKS

WANT TO SELL
or trade your
mobile home?
CALL 478-9517
out-of-town call collect
for free appraisal
Robinhood Mobile Homes Sales
Bonded dealers
Dealer Licence Number 9016
721 Goldstream
Robinhood
SALES AND SERVICE

HANDYMAN'S DREAM, 10' house trailer, 595-0772.

EXCEPTIONAL VALUE 12X56 2 bedroom Chancelor, partially furnished, set in beautiful park, nice and private, sundeck, fully skirted, fenced in lawn. Excellent condition. After 4:30, 478-7910.

1967 ESTA VILLA — VILLAGER, 12x65, excellent condition. Must be seen. Living room, 15x14. Located good park, may be moved. Pets, children allowed. Furnished or unfurnished. 478-8026 after 6.

185 CONVALESCENT AND REST HOMES

SEMI-PRIVATE ACCOMMOdation available, ladies only, beautiful area, 2 blocks from Gov't House. PEMBERTON HOUSE, 595-1513.

CHARMING ACCOMMODATION. Ladies. No stairs. Nutritious meals. Kindly attention. 384-0693.

SEMI-PRIVATE ROOM, TRAY service, ladies only. 385-1814.

190 ROOM AND BOARD

ROOM AND BOARD PLUS REmuneration in exchange for mother's helper. Light duties and ample free time. Age not important and unmarried mother or expectant mother welcome. 479-5010.

CRAIGMYLE, EXCELLENT food and accommodation. TV lounge, friendly atmosphere. Phone 595-5411.

ROOM AND BOARD AVAILABLE for gentleman. Reasonable rates, good home, Fairfield district. Call before 2 p.m. 595-3489.

LARGE COMFORTABLE ROOM, beautiful view, private bath. Single or double occupancy. Retired only 388-4134 after 6 p.m.

HOMEY ATMOSPHERE, GOOD food, TV and laundry privileges, 382-3560.

FEMALE ONLY, GOOD FOOD, free use of our horses. 658-5832.

193 ROOMS TO RENT

TWO SINGLE ROOMS WITH kitchen facilities in private home, furnished, working person. Available March 1, $100 per month, each Tuesday, 383-9798. Other times, 385-7606.

WIDOWER OF 33 WISHES TO share 2-bedroom home, partly furnished. Lady with 1 child considered. Rent $75 and share costs. Reply to Victoria Press, Box 696.

FOR OLDER BUSINESS OR REtired gentleman. Large comfortably furnished bedsitting room, quiet home, non smoker. References required. Phone 598-6015.

LANGFORD, ROOM PLUS USE of all facilities, female preferred, 1 child or pet welcome. After 7 p.m., 478-9128, 478-8009.

NEAR CRAIGDARROCH CASTLE — comfortable sleeping room for quiet person, shared bathroom. $95. 595-7913.

CLEAN, WARM, QUIET, CLOSE in, furnished, $95. No pets. 598-6858.

NEAR JUBILEE HOSPITAL, 2 sleeping rooms. Working girls. No kitchen facilities. 592-6521.

HAWAII: 1-BEDROOM APARTment on beach 30 miles to Waikiki. Summer rates available. 385-2545.

JAMES BAY INN
270 Government. 384-7151.

197 HOUSEKEEPING ROOMS TO RENT

$45 INCLUSIVE, BRIGHT SEMIfurnished room with cooking facilities. Bus stop at door, walking distance to town. Single gentleman only. References. Reply Victoria Press Box 715.

ROOM NEAR FORT-YATES INtersection, for middle-aged or elderly lady, non smoker, $55. Phone 477-5878 after 4 p.m.

YOUNG WORKING PEOPLE TO share house in James Bay. 383-2622.

LIGHT HOUSEKEEPING, $60 month. Phone between, 10-2, 384-6562.

HOUSEKEEPING ROOM, TV, cable, washer and dryer, $80. 385-8198.

$80. FURNISHED. WALK TO town. 40 and over need only apply. References required. 383-8101.

RITZ HOTEL
710 Fort St. 383-1021

HOUSEKEEPING ROOM TO rent. Single male. 477-1109.

LARGE SUNNY ROOM, FIREplace, carpet. Phone 598-3266.

199 HOUSEKEEPING ROOMS WANTED

RESPONSIBLE STUDENT WITH references requires room near Craigdarroch Castle. Phone Madeleine 598-8747.

200 APARTMENTS TO RENT UNFURNISHED

WINDSOR
COURT
252 GORGE EAST
LUXURY LIVING
Facilities include
50' indoor swimming pool
Hydro therapy pool
Recreation room
Sauna
Tennis Court
Underground parking
W-W shag carpet
Now renting phase three (final phase)
Bachelor suites $175-$190
1 bedroom suites $205-$220
2 Bedroom suites $255-$290
ADULTS ONLY
NO PETS
Call Mr. and Mrs. D. Bertrand
388-4555
MacArthur Park Estates Ltd.

Harbour Towers
LUXURY APPOINTED
PENTHOUSE
—Sweeping views, 1,400 sq. ft.
—Wall-to-wall carpets
—Brick feature wall with electric fireplace
—Formal living, dining room
Penthouse available now from $575
PRESTIGE OFFICE
SPACE AVAILABLE
For further information please contact Harbour Towers 385-2405.

LUXURY TOWNHOUSE
CENTRAL OAK BAY
Plushly appointed, spacious, two bedroom, 1½ baths, completely carpeted, and draped with private court yard. Close to all amenities, $350. 382-6070 or 592-7088.

1-BEDROOM APARTMENT, IN Modern block, close to downtown, one block from shopping centre, professional or retired person preferred. No children, or pets. References. Available February 15. Phone 383-7628. 562 Simcoe.

69 BURNSIDE WEST
1 Bedrm. w-w March 1st. $175.00. No children. No pets. Only mature adults need apply.
Swinerton, Stewart Clark Ltd.
1318 Blanshard 385-2481
Rental Agent

WE ARE TAKING APPLICAtions for future occupancy on 1 and 2 bedroom suites. Please call 382-9331 between 9-5 p.m. for an appointment. Closed on Sunday. No children, no pets.

PLEASANT 1 BEDROOM BASEment suite, close to sea, park, transportation, store. Working people preferred, $150 per month, 383-6287.

WILL TRADE INEXPENSIVE apartment in James Bay for care taking position or inexpensive rural rental situation. Phone 385-4163.

1 BEDROOM APARTMENT FOR rent. Downtown location. Adult oriented building, 1 yr. lease. Phone 382-4221, John Richardson. Chateau Victoria.

CITY CENTRE
Bright clean 1 bedroom. No parking. Middle-aged or senior citizen. $150. 386-3928.

2 BEDROOM AND DEN, MARCH 1. $260. Pool and sauna, adults only. No pets. 382-1202, 1243 Bay St.

FANTASTIC VIEW LUXURY 1 bedroom apartment. Wall to wall carpeting, all appliances, available April 1, $260. Adults, 592-9686.

WANTED: GIRL, 25-35, TO share apartment. 592-6409.

201 APARTMENTS TO RENT FURNISHED

DOWNTOWN
MONTHLY
WEEKLY
WINTER RATES
NOW IN EFFECT
Which includes fully furnished 1

201 APARTMENTS TO RENT FURNISHED

Chateau Victoria
HOTEL
Victoria's Newest

Downtown hotel residential and commercial complex

Lovely furnished 1-bedroom suites with kitchen —$425 per month. SPECIAL rates for long term available.

740 BURDETT AVE., VICTORIA, B.C. TEL. (604) 382-4221

LOOKING FOR AN APARTMENT?

Why not stay with us in luxury at the "Sociable" Motel on the Gorge Waterway the "Craigflower Motel." Special winter rates now in effect. Rates as low as $240 for 30 days.
See what comes with our special winter rates:
—Fully furnished suites.
—Cooking facilities.
—Colored TV (Cablevision)
—Easy parking.
—Telephone service (no charge)
—Utilities: heat, power (no charge).
—Linen supplied weekly.
—Towels supplied weekly.
—Maid service weekly.
—Laundromat available on premises.
—Ice machine.
—Answering service at front desk.
For viewing and further information, call:

388-7861

FURNISHED KITCHEN UNITS for rent. 385-1401. 360 Gorge Rd. East.

SPACIOUS, FULLY-FURNISHED, 1-bedroom suite $200. Adults, no pets. 1940 Fort Street. 592-9516.

FULLY FURNISHED KITCHEN unit, available by the day, week, month. 388-9901.

202 APARTMENT FURNITURE TO RENT

STANDARD FURNITURE
Three Rooms from
$35 per month
Immediate Delivery
382-5111

203 APARTMENTS WANTED

WHY NOT LIST YOUR APARTMENT WITH HOMEHUNTERS? WE ARE A RENTAL AGENCY. WE SUPPLY SCREENED TENANTS FOR YOUR VACANCIES AT NO CHARGE TO YOU. CALL FOR INFORMATION:
HOMEHUNTERS OF CANADA
PHONE: 598-5101
1394 HILLSIDE

MATURE COUPLE WISH TO rent 1-bedroom apartment. Quiet and private. Prefer Fernwood or James Bay area. Consider rent up to $200, if it includes utilities. Please phone 382-3978.

YOUNG GIRL NEEDS ONE-bedroom suite or duplex, approximately $150 by March 1. Preferably in Esquimalt. 479-6870 after 6 p.m.

YOUNG COUPLE REQUIRE 1 bedroom suite or small house in Gordon Head-Cordova Bay area. Available for April 1st. Phone 656-5630 after 6.

2 YOUNG PROFESSIONAL MEN wish to let or sublet apartment, preferably furnished. March 1. References available. Call 388-6944 evenings.

SINGLE FATHER AND 7-YEAR-old son require one-bedroom accommodation in Victoria. Call collect 274-4484, Richmond, B.C. after 5 p.m.

RETIRED, RESPONSIBLE COUPLE with small pet, urgently require two bedroom unfurnished apartment or small bungalow, will pay up to $275, 479-3722.

BACHELOR (MUSICIAN) REquires apartment-studio for March 1. Willing to do some work for cut rent. Phone c-o 592-7332.

TWO RESPONSIBLE WORKING women with 2 well trained neuter cats require apartment or house. Please call 595-4097, after 5:30.

URGENT! APAARTMENT NEEDed by March 1, by single person. Will share. Reply Victoria Press, Box 699.

WORKING COUPLE, NO CHILdren or pets require one or two-bedroom apartment. 385-5621.

YOUNG COUPLE NEEDS apartment, 2 cats, approximately $150. Kate 382-6867.

206 DUPLEXES TO RENT

DUPLEX TO RENT
Fairly new, available now, 2 bedrooms plus one downstairs. Glenharro Place. Quiet cul-de-sac, front and back garden, and good view. 7-month lease. Write 411—620 View St. References required. No pets. $245 per month, including water.

LUXURY CORNER TOWNHOUSE — 3 bedrooms, 1½ baths, sauna off main bath, living room, fireplace, basement, double carport, patio, fenced yard. Dishwasher, stove, washer, dryer and drapes. $425 per month. References please. 386-7551.

MOSS ROCKLAND AREA—Large 2-bedroom side by side duplex—full basement—garage. Tip top shape. Adults preferred, references please. $300 month. 386-7551.

AVAILABLE FEBRUARY 15, 2 bedroom, fireplace, children welcome. Close to transportation. Gorge area. $325, utilities included. References necessary. 592-7218.

207 DUPLEXES WANTED TO RENT

WORKING MOTHER WITH ONE child needs 1-2 bedroom accommodation, duplex, house or mobile home. 382-8041 between 10:00 a.m.-3:00 p.m.

YOUNG RESPONSIBLE COUPLE with one child wish two bedroom duplex with fridge and stove. 382-4605, after 4 p.m.

210 HOUSES TO RENT UNFURNISHED

3-BEDROOM, BASEMENT, FIREplace, wall-to-wall carpetting, all drapes, fridge, stove, automatic washer and dryer, deep freeze. Oil heated, close to bus and all shopping facilities. Will accept children, available April 1 or possibly before. View at 515 Admirals Rd.

$325 ESQUIMALT RD. HEAD St. District. Tastefully remodelled home 2 or 3 bedrooms, large kitchen, dining room, living room, wall to wall, full basement. Available April 15. Reference please. Adults only. No pets. 386-0394.

AVAILABLE FEBRUARY 15, 3 bedrooms, re-decorated, two fireplaces, wall to wall. OOM heating, located on large acreage, close in, barn with stalls. References. $450 p.m. Phone 656-4550 (after 6 p.m.)

PRESTIGE 5-BEDROOM HOME, large indoor swimming pool, electric heat, nice garden, close to Uplands Park. Available March 1. $850 a month. 479-1102.

3-5-BEDROOM HOUSE WITH living and dining room, available from March 1, in Bay-Cook area. $340. References. 595-1925.

ONE-BEDROOM HOUSE, REtired person or couple, caretaker duties for gravel pit operation. 478-1701, 9-5.

FOUR ROOM HOME NEAR Shelbourne Shopping Plaza. Adults only, please. $250 per month. 112-743-2736.

2-BEDROOM BUNGALOW. SIDney $225. Mature couple only. No children or pets. 656-4038.

MAYNE ISLAND
One-bedroom basement suite. March 1st. 539-2411.

GRACIOUS LIFE STYLE

A superb 3-bedroom, 2-bathroom condominium is available for rent to discriminating adults. Brand new, it contains all the most modern electrical conveniences, laundry ensuite. It also boasts a real fireplace and luxury shag rugs. Located in James Bay, near the waterfront. References, please. Sorry, no children or pets.

Phone: MARGUERITE HOBBS, 598-3344 or 592-0022. Jack Mears Oak Bay Realty Ltd.

Waterfront, exec-type home. Lge L.R. with fireplace, D.R. den, 2 B.R., 2½ bathrooms with extra rooms in basement. Landscaped, terraced gardens. Exceptional home with remarkable view of Sooke Bay. Professional couple. $350 p.mo. Available March 1, 1975. References required. C. N. MONTAGUE CO. LTD., E. Kolstad, 477-8985.

LARGE EXECUTIVE HOME, 4 bedroom, den, Huge living and dining rooms. Oak By border. $525. Single family only, short or long term.
DOUG BAVINGTON
385-7761 Res. 598-3929
D. F. Hanley Agencies Ltd.

PARTLY FURNISHED 2 BEDroom house on Lake to share. Students? Langford area. 478-8979.

211 HOUSES TO RENT FURNISHED

CONSOLIDATED REALTY LTD.

Two-bedroom fully furnished bungalow available immediately. Rent $400 per mo., lake frontage. Also available March 1. Two-bedroom cottage, residential area, part basement. Furnished or unfurnished, $350 and $300 per mo. respectively. Mature couple only, preferably no pets or children.

PROPERTY MANAGEMENT DIVISION
PHONE 384-8039

WANTED: MATURE COUPLE TO share co-op house, near beach. Jeff: 592-0014.

COZY BUNGALOW ON MALAHAT Drive, 16 miles from downtown. Adults only. No pets. 478-3011.

212 HOUSES WANTED TO RENT

WHY NOT LIST YOUR HOUSE WITH HOMEHUNTERS? WE ARE A RENTAL AGENCY. WE SUPPLY SCREENED TENANTS FOR YOUR VACANCIES AT NO CHARGE TO YOU. CALL FOR INFORMATION:
HOMEHUNTERS OF CANADA
PHONE: 598-5101
1394 HILLSIDE

EXECUTIVE REQUIRES 2 OR 3 bedroom house or duplex for April 1st, or 15th. Long-term lease preferred or option to buy on short-term lease. Willing to redecorate, rent to $325 per month, excellent references. 387-3785 days, 388-4547 evenings.

WANTED: WEST BURNSIDE, Langford or Metchosin area. Small 1-bedroom cottage or basement suite. Preferably with barn workshop or large garage. No pets. 478-3456.

RESPONSIBLE YOUNG WORKing couple with pets require 2-bedroom house between Royal Oak and Sidney area. References available. Rent up to $250. 656-4046.

YOUNG COUPLE DESPERately need 2 or 3-bedroom house or duplex. Have 2 children, aged 2 and 1. Under $250 preferred. 385-3676.

RESPONSIBLE YOUNG WOMAN with responsible cat need one bedroom cottage or apartment within 15 mile radius of Victoria. References. 656-4353, 479-3768.

2 COUPLES URGENTLY REquire duplex, house, to share by March 1st. Esquimalt preferred. Reasonable. Phone 385-3158 between 6-10 p.m.

YOUNG WORKING TRADESMAN and family would like to rent small cabin or farm. Rural area. Primitive or otherwise, year round. 478-9942.

INTERIOR DESIGNER AND wife require 2-3 bedroom full basement home, will re-decorate, repair for reasonable rent. 385-7321, 595-5758.

TWO RESPONSIBLE YOUNG men looking for apartment or small house, in Langford-Colwood Area, $150-$200 range. 382-6985.

CLEAN COTTAGE OR CABIN for quiet responsible young man, unfurnished with fireplace. 386-9947 after 6 p.m.

SMALL HOUSE OR APARTMENT with basement for working man with good references. Willing to do repairs. 598-1486 after 5 p.m.

RESPONSIBLE MARRIED COUple require small 2-bedroom house. Thursday and Friday after 6. 385-9690. Call any time Saturday.

DESPERATELY NEEDED, 3-bedroom house for family with 4 children, rent to $280 per month, possible by end of March. 383-8367.

URGENTLY NEEDED ACCOMmodation for single professional man. Approximately $100-$125. 386-0922, 11 a.m.-5 p.m.

RESPONSIBLE COUPLE NEED furnished 2-bedroom suite or house for two-three months. 598-1796.

SMALL HOUSE FOR RESPONSIble working man, quiet location preferred. 382-9930.

UURGENTLY NEEDED, 2 TO 4 bedroom older house, please call Cindy. 384-2087.

WORKING GIRL WISHES TO rent or share house. Evenings, 478-5208.

INTERESTING TRADE OPPORtunity. Barbara and Michael, 386-0486.

SOUTH OAK BAY FOR MARCH 1 or 15. Nice 3-4 bedroom home. References. 598-1480.

RESPONSIBLE WOMAN AND child urgently seek accommodation for March 1. 598-8785.

STUDENT WISHES SMALL CABIN or accommodation. Prefer Cordova Bay. 658-5700.

215 HALLS, WAREHOUSES, STORES AND OFFICES TO RENT

SPACE WANTED FOR A MULTItrack recording service for two studios at least 25'x25', shop, office, etc. Write R. L. Crawford, 1744 N. Ontario St., Burbank, Calif. 91505.

WANTED: 1000-1200 SQ. FT. ground level office space required by National Company before August '75. Call 385-8700 before 5 p.m.

2020 DOUGLAS, 3 BRIGHT AND clean offices available, $75, $120, $135. Janitor service and heat. Convenient parking. 592-0828, 383-3498.

RETAIL STORE
A two level retail store plus large storage area available for rent in the 720 Yates Mall. For leasing information call M.E.P.C. 383-4168.

SHOP IN PRIME LOCATION FOR rent. Cadboro Bay area. 1140 sq. ft. Phone 477-1869 Monday through Saturday, 9-5.

FARMERS MARKET
Available immediately, 2,000 sq. ft. prime retail store. 478-2822.

700 SQ. FT. STORE OR AS NOW four offices. $200 includes light, heat. Can be furnished. 1211 Wharf St. 383-1239.

WAREHOUSE SPACE FOR rent, 6,000 sq. ft. 24' high ceiling, dock level. Phone Victoria 652-3901 or Nanaimo 758-2445.

WANTED: SMALL OFFICE OR studio space. Approximately 100-150 sq. ft. for under $50. 386-0922, 11 a.m.-5 p.m.

SMALL OFFICE SPACE AVAILable, 275 sq. ft., located downtown on Broad St. 386-7794.

MODERN OFFICE SPACE FOR rent, available immediately, reasonable, 388-4434 or 478-9883.

WAREHOUSE SPACE FOR RENT in a concrete building downtown. 383-2611 9 to 5 p.m.

NEW OFFICE SPACE 630 SQ. ft., reasonable rent on Burnside and Finlayson. 386-0693.

RETAIL or OFFICE
DOWNTOWN
across from the Bay
2100 sq. ft.
1728 Douglas St.
New floors —
New lighting
To Tenants'
Specifications

Belmont Management Ltd.
Mr. McDougald 384-2429
Mr. Vennard 656-5566

WAREHOUSE SALES OUTLETS OFFICES

Our new buildings are planned with you in mind. Whether you are looking for sales outlets with great exposure and high traffic count, or a warehouse with the convenience of instant come and go without traffic problems, we can accommodate. We also offer ground and second floor office space, in all instances we can finish to suit the individual requirements. It's worth a call to discuss what is available in these three new buildings in Langford.
WALLIY HELLIESEN
388-5555 388-5555
B.C. LAND AND INSURANCE AGENCY LTD.

BROWN ROS. on LANSHARD
385-8771 (ANYTIME)

NEED WAREHOUSING?
7,000 sq. ft. of M2 land plus older home. A good investment, asking $41,000. For information on this property, phone HARRY COOK. (MLS)

PRIME OFFICE SPACE ON Blanshard, by Courthouse and Victoria General Hospital, for rent or purchase. Full air conditioning and carpets, large private balconies. Ideal for solicitors, physicians and other service professions.

PROFESSIONAL OFFICE AND RETAIL SPACE in large new 5-storey, fully air conditioned and carpeted, concrete building on Quadra near McKenzie. Substantial on-site parking.
PARK PACIFIC
APARTMENTS LTD. 388-5491

DE LUXE PRESTIGE OFFICE
Panoramic view of sea and harbour, wall-to-wall carpeting, ample underground parking, hotel and related services, quality restaurant, lounge with building, good elevator service, office partitioning completed. Immediate occupancy. Leases available for 1,400 sq. ft. at $650 per month. (Includes utilities.)
HARBOUR TOWERS
385-2405

DOWNTOWN STORE WANTED TO LEASE
Required by 1st April, 1975, 500-1000 sq. ft. with storefront on Douglas or Government between Humboldt and Pandora, or on lower Yates. View or Fort.
Offers to Victoria Press, Box 712.

OFFICE SPACE FOR RENT
5 recently renovated suites approx. 400 sq. ft. each. Vanc. and View. Excellent location, convenient parking. Ideal for club meetings, small business or a small studio. Avail. immed. For viewing call:
KEN LANDUCCI 384-8124
PEMBERTON, HOLMES LTD.
1000 Government Street

22,000 SQ. FT. WAREHOUSE FOR lease. Between Vancouver and Cook streets. Two storeys, completely redecorated, air conditioned, parking for 50 cars, available, off-street loading and unloading. Ideal for display warehousing or store .$2.75 per sq. ft. per year. Long term lease. Call Diversified Holdings Ltd., 388-9181.

WANTED 1 LARGE OR 2 SMALL rooms for local agency providing volunteer services to handicapped individuals. Moderate price, proximity to bus and accessibility for handicapped persons are considerations. Phone Citizen Advocacy at 385-7121.

PRIME PROFESSIONAL OFFICE space soon to be available in 1,000 sq. ft. unit or combined to 3,000 sq. ft. Ideal for dentist, lawyer, doctor, etc. Final design to suit tenants. Reasonable rent on lease basis. 382-0878.

WAREHOUSE SPACE
Available March 1, Vic West-Esquimalt area. Approx. 850 sq. ft. Large overhead door. Near new building, $165 monthly. Call Mr. Anderson, 382-2721 or 477-4985.

NEW OFFICE SPACE AT GORGE Shopping Centre, air conditioning, other offices, presently rented, Doctor, Dentist, Optometrist, government. 388-5812.

NEW INDUSTRIAL RENTAL units, 1200-4800 sq. ft. Available now. Long-term leases. Ellehammer Industrial Mall, Sidney, B.C. 656-3911, eves. 598-3188.

DOUGLAS ST.
Across from Mayfair, 2000 sq. ft. store, parking, $700. Store or office, 400 sq. ft. $150. 477-2106 or 477-5719.

233 MORTGAGE LOANS AND INSURANCE

if you Require:
1st Mortgage Money
2nd Mortgage Money
Interim Financing
We have funds available for all of these and Commercial Projects.
At Current Competitive Rates.
Contact
RAE INVESTMENTS LTD.
MORTGAGE SPECIALISTS
204—493 Burnside East
388-7891
Evenings Mr. Stuber
477-3886.

NEED MONEY?
TO BUY — BUILD — REMODEL — REFINANCE
1st—2nd—Equity Mortgages arranged or purchased
—AGREEMENTS FOR SALE PURCHASED OR SOLD
—BUILDER'S INTERIM FINANCING ARRANGED
—We loan in ALL AREAS including Up-Island.
—For Quick Courteous Confidential 24-hour Service Call:
DON MacGILLIVRAY
ROBERTS INVESTMENTS LTD.
702-1175 Douglas St., 388-6691

1st MORTGAGES
10¾ PER CENT
FUNDS AVAILABLE NOW FOR RESIDENTIAL PROPERTIES, FOR PURCHASE, REFINANCING OR FOR ANY OTHER WORTHWHILE PURPOSE.
For immediate decisions
P. R. Brown & Sons Ltd.
762 FORT ST. 385-3435

NEED MONEY?
First, Second or Third Mortgages available based on market value. Free evaluation on your home or land.
Call ELLWOOD NAULT,
388-4150 or
OLYMPIC REALTY LTD.,
385-5741

INVESTOR HAS $40,000 FOR first mortgage on commercial land, wants 16 per cent, interest only for 12-18 month term. Must stand investigation and be sound proposal. For details phone Doug MacKillop, 384-0308 (res.) or office 385-5113.
Frank Beamish Realty Ltd.

233 MORTGAGE LOANS AND INSURANCE

We Specialize in
FINANCING
LAND
DEVELOPMENT

APT. SITES

ACREAGE OR
SHORT TERM
HOLDINGS

1st or 2nd
MORTGAGE LOANS

ANYWHERE
IN B.C.

CASH VALUATIONS ON EXISTING MORTGAGES OR AGREEMENTS GIVEN WITHOUT OBLIGATION.

COURTESY TO FELLOW BROKERS

PHONE COLLECT TO L. THOMAS AT
(OFFICE) 384-7128 (RES.) 478-1729

Douglas Hawkes Ltd.
990 Blanshard St.

1st - 2nd - 3rd
MORTGAGE
LOANS

NO BONUS
NO DISCOUNT
NO HIDDEN CHARGES

Borrow	Examples Pay Monthly
$ 2,500	$37.00
$ 5,000	$74.00
$10,000	$138.00
$15,000	$222.00

15-year ammort. — 5-year term

No amounts too small or too large

Highest prices paid for existing mortgages or agreements

Interviews in the privacy of your home

Money immediately available

W. A. (Bill) Hodgson
385-4528
24-Hour Service
Byron Price & Associates Ltd.

Mortgage Money
Private and institutional funds available for all types of mortgage financing. Buying a home or refinancing for investment or to pay off debts. Mortgages and agreements bought and sold. KAJ JACOBSEN, 382-9191.
Real Estate Division
Canada Permanent

TRUMP
for instant
MORTGAGES
10½% 598-3014 10½%

NEW REDUCED RATES
All the mortgage money you need. 1st, 2nd, 3rd. Residential, Commercial, Rural, Farm. R. Geddes. Principal Properties Ltd. Days 477-9514 evngs. 477-6430.

PRIVATE FUND FOR REFINancing problems or mortgages to sell. Helen Bowden, 479-1479.

234 MORTGAGES FOR SALE

1ST MORTGAGES
We have a number of sound 1st mortgages available 1 yr to 5 yr terms, down payments of up to 50% of value. Rates around 11½%. Call
MORTGAGE DEPARTMENT,
384-8124
PEMBERTON, HOLMES LTD.

FOR SALE AT A DISCOUNT OF $2000. Excellent second mortgage of $14,959 at 12% repayable $154.69 monthly, 47 months to term. (18% yield plus). Both first and second mortgages constitute less than 50% of the total financing. 477-2888.

235 WANTED TO BORROW

SAVE MONEY — MORTGAGE Funds Needed. Please call:
GORD. G. COWAN 384-0212
RATHER Realty Ltd.

240 BUSINESS OPPORTUNITIES

MONEYMAKER FOR SALE!
This restaurant — catering service is located at one of the more beautiful spots on Vancouver Island. Very well known. The dining atmosphere is very relaxing, the view serene, the catering service is very simple and could be expanded with excellent potential with a minimum of work on your part. Why not investigate now and make that Dream Come True! Business and equipment going for $39,500.
386-6796 DAVE TAYLOR 384-2718

BE INDEPENDENT!
—Are you sick of working for others?
—Become financially independent.
—Be your own Boss!
We have a lucrative rural grocery in excellent shape all-round. Doing about $4,500 gross weekly. Two bedroom living quarters presently rented. The asking price is $25,000.
386-6796 DAVE TAYLOR 384-2718

WESTMONT REALTY LTD.
386-6796

COMMERCIAL and APARTMENT COMPLEX
Purchase this prime property now offered at $600,000. Low down payment or trade. Excellent new financing available. 6 deluxe two-bedroom suites and 10 one bedrooms. Fully leased commercial occupancy of 10,000 sq. ft. Statement available to responsible investor. Call JON DAVIS at 386-2437 or 382-5000.
PACIFIC STRATA SERVICES LTD.

I HAVE FOR YOU AN EXCELLENT CHOICE
OF COMMERCIAL PROPERTIES This includes hotels, motels, apartment blocks, marinas, lodges and restaurants.

These properties are situated at various Island locations and range in price from $38,000. (Victoria Restaurant) to $950,000. (Mid Island Motor Inn).

Why not call Now — While the Selection is Good.

IRA FREEDMAN of
JACK MEARS
OAK BAY REALTY LTD. at
598-3344 anytime.

RECESSION? WHERE?
Investigate our new proven Group Travel System providing Transportation, Food, Accommodation, all in one. Exceptionally high returns. Exclusive areas. $10,000 required. Wayward Tours Ltd., 806-4th Street, New Westminster, B.C. Phone 526-4702.

MOTEL FOR SALE
Thriving motel business in Northern B.C. centre with over $250,000 annual gross. Unit income averaging $5,200 per year. Restaurant presently leased out. Extra land for expansion. Excellent future. For details please call GEORGE WALL, 386-2955 or res. 478-5681. Mayfair Realty.

SHOE REPAIR
In centre of downtown business district. Equipment and stock. Illness forces sale. Very reasonable. 383-9996.

240 BUSINESS OPPORTUNITIES

SPORTSMEN BUSINESS OPPORTUNITY
Waterfront trailer and camper park on Vancouver Island's popular fishing area. Beautiful sandy beach makes this ideal for the whole family. Trailer pads fully serviced, two furnished cottages, two-bedroom mobile homes small general store. Ideal operation for those desiring winter holidays. Asking $120,000 with terms.
DON CLARK
NATIONAL TRUST
388-5451 (24 hrs.)

$59,900 WITH GOOD FINANCING
Are you looking for a built-in business where you can live free? Here it is: A restaurant cafe that seats 38. Located in Sidney. Property includes attached home and large garage on nice lot. This must sell as vendor is ill. Good all year round trade and exceptional tourist trade. Good profit and loss statement in the well established restaurant. For further information, please call SUE WARKE, 479-7725 (24 hours) or ISLAND PACIFIC RLTY, 388-6231 (24 hours).

— Now —
"TIME IS MONEY!"
If you are making your PROFITS in the Tourist Hospitality Industry — ask yourself —
Is it time for a change?
Am I seeking higher PROFIT potential?
THE TIME TO MOVE IS NOW!
Let me provide professional guidance, based on hotel, restaurant experience, in strictest confidence, to help you achieve a better financial position and personal satisfaction. For prompt and attentive service, please call:
477-6191 KNUD SCHWER 478-8203
Royal Trust Real Estate Dept.
4082 Shelbourne Street

MELTON
REAL ESTATE (B.C.) LTD.
912 DOUGLAS ST.
386-7551

ROCKLAND
Resthome with 8-9 bedrooms, 5 bathrooms, large living room, kitchen and 3rd floor rec room, kitchen appliances, billiard table and basic furniture included. Illness forces sale at $99,500. MLS 10901. Phone Harry Gray, 386-7551 or 652-1661. (24 hrs).

BROWN ROS. on LANSHARD
385-8771 (ANYTIME)

THRIVING HARDWARE BUSINESS
in a local shopping centre. Would suit a couple. For more information re: financial statements, phone HARRY COOK, 385-8771. MLS.

GREENHOUSES and HOME
Four modern greenhouses producing geraniums, cucumbers, exotic plants, etc. Excellent condition. Attached is a 3-BR. home with sea glimpses. Excellent opportunity to pay the mortgage from the business. All for $64,500 with low D.P.
Fred Craig, 478-5561, 383-1671
BLOCK BROS. REALTY LTD.

GROCERY STORE
$4,500
Quick possession of this thriving business, owned by owner who must sell due to poor health. Price includes fixtures and equipment, and building has lots of room for expansion. Located on main street at Oak Bay border. Good clean stock, sold separately. MLS. Information from Ted Kay, 386-7521 anytime. BOORMAN INVESTMENT CO., LTD. 1111 Government St.

KP JENSEN REALTY

FAMILY HARDWARE — top location. Cash register rings steadily. Excellent terms. Vendors offer on stock purchase is really one you WON'T turn down. Business MUST BE SOLD. Vendor ready to deal. 388-6407-592-9079.

"GOLDEN OPPORTUNITY"
ESTABLISHED BUSINESS
EXCELLENT RETURNS
$11,000 PLUS STOCK

"Royal Oak Hobby Shop is for Sale." Finest little business you could ask for. Take advantage of this golden opportunity today. Call Cliff Stretch, 479-1667 or 592-3969 for appointment to view and see financial statements.

J. H. Whittome and Co. Ltd.
Royal Oak Branch

BOARDING HOUSE IN THE COUNTRY?
Fine old heritage home on ½ acre in C. Saanich. Lovely owner's suite. Take 4 boarders or rent 4 rooms and have your mortgage paid for. Owner will finance. Asking $75,000.
656-4000 K. DROST 656-2427
SAANICH PENINSULA PROPERTIES LTD., SIDNEY

HAIRDRESSERS
Busy neighborhood salon in T and C area. In a lovely character home consisting of 4 bedrms. Panelled living rm. 2 fireplaces, large family kitchen. Full bsmt. Handy to schools and shops — all spic and span. Lords of parking. $52,900 for everything.
MARY McGUIRE, 479-7668
DONNA VALIKOSKI, 384-2057
Douglas Realty Ltd.
385-8787

LAKESIDE MOTEL
12 UNITS
280' WATERFRONT
Minimum Maintenance
Excellent Retirement Opportunity
ONLY $148,000
For further information contact
JACK COLWELL
384-8124 385-3018
PEMBERTON, HOLMES LTD.
1000 Government St.

RESTAURANT "TOP" LOCATION
Showing excellent returns. Room for expansion. Traffic to Butchart's Gardens pass this busy corner. Good living quarters attached. Asking $165,900. MLS.
ROSE RUSE Res. 652-2694
SEABOARD PROPERTIES LTD.
652-1141

"BRIGHT REST HOME"
Splendid opportunity here to own a 15-bed rest home and a ¾ acre property. Balconies; 4 bathrooms and all generous rooms. Good utility, working kitchen and more. Priced at $89,500. View with:
ELSIE O'BRIEN
386-2911 anytime
Homefinders, Wall and Redekop

LADIES' READY-TO-WEAR
Established business in Victoria. Situated in excellent location in largest Shopping Centre on Vancouver Island. Attractive enclosed A-C Mall, with a guaranteed market right on your doorstep. $49,000. Contact DAN NASH, 477-2078 or OLYMPIC REALTY LTD., 385-5741.

BUSINESS
Located in thriving new shopping centre. Showing good return. Price includes business and fixtures. Inventory, MIS. $5,000.
BOB GIBSON BILL MCCARTER
658-5153 592-3970
HENDERSON REALTY LTD.
385-9741

THRIVING FOOD AND LIQUOR business. $55,000. New. Call Ammy, 386-7721. Investors Realty.

240 BUSINESS OPPORTUNITIES

GROCERY STORE
PLUS
3-Bedroom Suite
Above
$69,900
Well established grocery business showing steady increase. Excellent location also offers possible other uses for the building. Call now! Exclusive with
DAVID SOUTHALL
385-7761 24 hrs. 652-2325 Res.
D. F. Hanley Agencies Ltd.

HOME AND INCOME TOO
Owners retiring—now's your chance to acquire this well-established guest home. Licensed for ten and promises good returns and comfortable private 3-bedroom suite for little effort. Only meals and laundry req'd. for your contented guests. Could be an ideal family operation. Maybe the equity in your home could put you into this income producer. Financing easily arranged. Price $69,500.
GLADYS THOMAS
592-6228 res. 388-5555 off.
Wally Hellieson 388-5555
B.C. Land and Insurance Agency Ltd.

MODERN BARBERSHOP ON busy city street near developing commercial intersection — good rent surprisingly low price.
TED BOWDEN—479-1479
NATIONAL TRUST—595-2961

244 REVENUE PROPERTY

John Bishop
offers
DUPLEXES

UNBELIEVABLE TILL YOU SEE
Truly a "Breath-taking" property — LARGER on each side than a BIG Home, appr. 2000 sq. ft. of living space on each side — POST'N BEAM construction, SECLUDED (top of a hill) with tremendous views. THREE BIG bedrooms each side and TWO FULL bathrooms — LARGE dining rooms, lovely kitchens, one side L.R. has fireplace. EVERYTHING covered with the most expensive carpeting. Owner occupies one side, here is a potential $400 per mo. rental. To build this fantastic property today would cost over $100,000. NOT including property. NO DRIVE BY'S at request of owner. But if you call I will pick you up and SHOW you. In addition to this big one, I have several somewhat smaller ones, 3 and 2 BR's each side, all modern. IF YOU WANT A GOOD DUPLEX BE SURE AND CALL ME.

JOHN BISHOP
384-0581 (24 Hrs.) Res: 656-2308
JOHN BISHOP LTD.

Add to Your Income
DUPLEX
PLUS
Five in one, leave the rest rented. 2—2 bdrm. units and 2—1 bdrm. Good sized living rooms, eat-in kitchen — main level with D.R., sep. entrances, nearly new, nice views. Esq. area. Asking $116,500. Make us an offer.
SHEILA PEPIN
MABEL CRACK
388-6176 Res. 658-8594 Res.
D. F. Hanley Agencies Ltd.

5 SUITES
CLOSE-IN
It's a bit grubby — needs some clean up work. Services are good though and the income is good. Five legal suites (some furnished) on an apartment-zoned lot on Pandora. Out of town Vendor is anxous to sell. Drive by 1251 Pandora then call for financial details. MLS.
DAVE HARDING 385-7761 24 hrs.
D. F. Hanley Agencies Ltd.

DUPLEX
MR. FIXIT
Sound older duplex that needs some work. A good investment at $29,900. MLS
DAVE TAYLOR 384-2718
WESTMONT REALTY LTD.
386-6796

HERE IS A HOT REVENUE
8 light-housekeeping units located on Simcoe Street. Tenants are older and easy to get along with. The building is in good shape. Asking $54,000. FINANCING AVAILABLE. CALL SUE WARKE, 479-7995 or CONNIE WEYLER, 592-1961 or Island Pacific Realty, 388-6231.

BEACON HILL PARK
7 rentals plus owner's suite show a net of approx. $7,000 per annum. A dandy investment for the wise. Mostly furnished, no vacancies of course in this ever popular area. View with us by appointment. Call: 477-0191 anytime, ask for:
ROMA NICOLL or
JOHN MOLYARD
Royal Trust Real Estate Dept.
4082 Shelbourne Street

"REDUCED"
64 Suites, now only $975,000. Imagine $13,672 per suite. Try and replace it for this amount. Call now. Victor M. Smith.
385-2258

WESTERHAM
ESTATES LTD.
1070 Douglas — 382-6151

SIDE X SIDE DUPLEX
A dandy duplex well worth viewing. Owner's side has four bedrooms, two complete baths plus family room. Other side has two bedrooms. Mint condition. Priced to sell at $79,950. To view call:
ROMA NICOLL or
JOHN MOLYARD
477-0191 484-4827
Royal Trust Real Estate Dept.
4082 Shelbourne St.

SEAVIEW--$75,000
2 homes on .28 acre. Large home has 2 bdrms., master en suite, 21x16 living rm with fireplace, dining rm. all W-W carpet. Full bsmt. Small house has 2 bdrms and no bsmt. Near beach. Upper Esquimalt Lagoon area.
388-4271 SHIRLEY WILDE 478-2459
388-4271 RUTH LUKAITIS 477-5306
J. H. Whittome and Co. Ltd.

Duplex
Excellent location near Parliament Bldgs. good condition. New furnace, new wiring, lot 50-140. Full basement could be developed. Price $45,800. Call TED SMYTH, 477-5617, 382-9191.

Canada Permanent

5 SUITE APT.
Carefree by design. Small amount of yard care. Four 1-bedroom suites, one 3-bedroom suite. Five garages. Not a new building but in good clean condition. Haultain area. Net return of $7,900. Asking $82,500.
Cliff Salmond: 477-3626 or Gardner Realty Ltd: 385-7721.

REVENUE
Large older home with 7 housekeeping rooms plus a 12 year old 3 bedroom suite on a large 100x115 foot lot. Rents $610 per month. Drive by 708 SUFFOLK. Then call JOHN MORRY 592-9770 or JOYCE time. The Royal Trust Co.

$11,600 GROSS
Asking $90,000. Seven luxury furnished suites. Two blocks from ocean, Fairfield. New conversion, no rent control. By owner. 592-6379.

BRAND NEW, BEST VALUE. $295,000. 21 suites. No rent freeze. Call Ammy, 386-7721. Investors Realty.

PRIVATE 6 BEDROOM, 2 bathroom, community kitchen. Furnished. Full dry basement. $48,900. 478-6293.

TWO ONE-BEDROOM UNITS plus 3 bachelor units. All self-contained. $69,000. 658-8817 or 384-1423 days.

244 REVENUE PROPERTY

Western HOMES Ltd.

HELP YOURSELF
By living in the owner's suite and collecting the rental income. Reduce your living cost to almost nothing. Buy this solid older home in a developing area (R3) near Disco. Price $43,500. View by appointment to see this new MLS (10971), you'll be glad you did.

$55,900
A substantial stucco bungalow in choice area. 5 beautiful rooms on main plus bedroom and 24-ft. rumpus room down. That's not all! The 6-yr.-old, one-bedroom apartment at the rear is designed for in-laws, but will provide substantial monthly income (presently $175.00). A big help for sure! Appointments are easy.

For more information and appointments on these properties, call now:
Don Robertson
386-3494 598-4080

MELTON
REAL ESTATE (B.C.) LTD.
912 DOUGLAS ST.
386-7551

SIDE BY SIDE DUPLEX
GOOD VIEWS
An investment with little maintenance cost. 2 bedrooms each side 21x14 living room, large and spacious bedrooms, high daylight basements and drive-in garages. Thermopane windows, all electric fridges and ranges included, must be sold quickly. Asking $75,000. Better act fast on this one. Call Len LeDoux now at 386-7551 or 382-9852.

VICTORIA HOUSE
3 blocks from Central Business District — Excellent revenue, well maintained — assumable easy mortgage. An investment opportunity. Call now, Jean Hutchinson 479-8429 or 386-7551.

Commercial
Space — Space
Pandora Avenue
Stately, Victoria Duplex.
Excellent condition.
Very close-in, to city centre.
Suitable for Professional Offices, Realtors, insurance, shops — or pub.
Price $150,000
Phone 385-5150

WISE INVESTMENT!
GOOD SOLID TRIPLEX, WITH OIL HOT WATER HEATING IN A CONVENIENT LOCATION IN THE COLWOOD AREA. ALL SUITES INCLUDE RANGE, FRIDGE, CARPETING, 4-PCE. BATHS, ONE TWO-BDRM. AND TWO ONE-BDRMS. (MLS 10538) FULL PRICE ONLY $66,500 CALL TERRY EDEN OR WILF COTTON AT:
WESTERN HOMES LTD.
817 Fort Street
386-3494 (24 hrs.)

MODERN
SxS DUPLEX
MAYBE 4-PLEX
$67,900
Very versatile building only 6 years old. 5 or 6 bdrms., 3 or 4 bathrooms with a full basement. Walnut and fernwood area. Call the DUPLEXPERT NOW. GLENN NICHOLLS 388-6231 or 388-6275 LOCAL 572 ISLAND PACIFIC RLTY.

KP JENSEN REALTY

REVENUE or SINGLE family stucco frame dwelling in apt. zoned area. Present rev. fair — could be better. Needs retouching. Asking price allows for expenditures needed. Good solid home. 2 garages, sep. ent. etc. 388-6407. 592-9079.

REVENUE
PROPERTY
6 SUITES
PRIME RENT AREA
Nice looking — very easy to operate, 6-suite building. Excellent rental area, never a vacancy. All newly decorated. $129,900. M.L. 10952. Call LILIAN McLEOD, 598-2878 or OLYMPIC REALTY LTD., 385-5741.

APARTMENTS
25 SUITES
View property, close in, 13 1-bedroom, 12-studios, half balconies, 12 years old. Large 9% mortgage, owner will consider 2nd. Asking $290,000.
385-7721 BILL WEISS 598-8443
GARDNER REALTY LTD.

$650 MONTHLY INCOME. EXCITing 3 suites plus large open basement.

250 HOUSES FOR SALE

BLOCK BROS

1800 Blanshard
3636 Shelbourne
1949 Sooke Road

OPEN HOUSES

956 W. Burnside
SAT. 2-4
Nice older character home on high treed location, lge. easy to maintain lot, with fenced off section for your dog in backyard. 2 bedrooms, full basement. $44,900. MLS 10972
ANNEMARIE BOLENDER 477-1841 477-8653

T.V. ITIS!!
Price is Right
Come 2 to 4. 1389 Slater St. Price now reduced to $39,500. 2 bedroom, living and dining room, fireplace, lot size 53x120. Excellent mortgage at 10¼ per cent.
477-1841 JEAN DOBEREINER 479-4979

1928 Beach Drive
1:30 - 4
This 2 bedroom on the main and 3 bedrooms down home near Willows Beach must be sold. Owner has purchased. Beautiful and spacious living room with fireplace, family sized dining room. Large kichen. Basement completely developed. Lot 75x142. Your hostess:
477-1841 ERNA ELLSAP 477-5705

SAT. 1 to 3:30
10488 Jocelyn Pl.
Sidney. Very posh, executive styled waterview home offering the ultimate in prestigeous living. This new 4 bedroom home of approx. 2000 sq. ft. on the main has many exciting features such as the court yard, twin seal allum. windows, intercom etc. Try your down payment or trade on the asking price of $86,900. For more information or pre-viewing call:
592-1764 CLIFF BALL 477-1841

2 - 4 P.M. SAT.
Tiffin Heights
OFF TORQUAY TO TREMBLAY CRESCENT. Breathtaking views of Olympics. These are luxury homes for the executives and their families. Built with you and your needs in mind. Not just a new home. But something very special for the discriminating buyer who is looking for something just a little different. Split-levels, cathedral entrances, unique designs. Come pick your choice.
(MRS.) PAT FORBES
477-1841 384-8359

SAT. 1:30 - 4
2440 Sinclair
So close to UVic. 3 bedroom, full basement. Good yard. $58,000.
477-1841 LOUISE WILTERMUTH 477-6307

SAT. 1:30 - 4:30
432 KER ST.
4 bedrooms, newly renovated, full basement, fireplace. Just off Tillicum.
477-1841 ROGER LUCAS 592-2159

SAT. 1:30 - 4:30
4447, 4449 and 4436 Tremblay. Come in off Ash. These are particularly well built homes and the builder is prepared to give a guarantee. Colours are well co-ordinated, carpeting is off very good quality and all have garburators and built in dishwashers. Prices include an allowance for landscaping. Flexible financing.
477-1841 AL POTTAGE 479-2716

NEW HOMES
$41,500
Brand new half duplexes at 431 ATKINS RD. SAT. 1 to 4. 3 bedrooms, living room with fireplace, separate dining room with W-W carpet. Full basement. Delightful treed, parkside setting. Proceed Trans Canada to Selwyn Rd. and turn left to Atkins Rd. and follow my signs.
477-1841 BILL REMPLE 658-5794

FAMILY AREA
1714 HOWROYD
Built for the growing family, this immaculate 3 bedroom home offers: a finished basement with a 2 pce washroom and rec room, a private backyard and a quiet street.
SAT 1:30 - 4.
477-1841 BERNIE WILKINSON 477-8838

GORDON HEAD WATERFRONT
SAT. 1:30 - 4. Situated on .6 of an acre of superb waterfront property. This distinctively designed residence has an unusual and attractive floor plan to take full advantage of the magnificent sea views. Large living room and spacious dining room both with ceiling high red brick fireplaces. 15x14 family room with sliding glass doors onto secluded patio. 20x11 kitchen with built-in oven. Two spacious bedrooms, double garage, workshop, indoor electric barbecue. A rare waterfront property in an exclusive area of GORDON HEAD. Offered at $135,000.
RESIDENCE OFFICE
598-1420 TED WALFORD 477-1841

1515 EDGEWARE
Sat. 2-5. 2 bdrms. Sparkling, new condition. 2 Oaklands — Hillside Plaza. Low, low taxes. Gross $303. Price asking $38,500.
OLIVE L. MARTIN
386-3231 385-7266

1731 TIFFIN
Sat. 2-4. Quality built new home. Ready to move into. 3 bdrms. L-shaped liv-din. room plus eating area in kitchen. $67,500. 9 per cent second mortgage money available. (Turn off Torquay to Tiffin Heights)
386-3231 LINDA FAHEY 656-1520
386-3231 LOREA TUBB 477-6617

2438 LINCOLN — OAK BAY
Sat. 1:30-4:30. Completely renovated 2 bdrm. full basement. L.R. with F.P. Brand new kitchen. A very sound home. Lovely garden close to sea and all amenities. Must sell, all offers considered.
AUSTIN MITCHELL
386-3231 598-3533

4757 Cordova Bay
Sat. 2-4. Arbutus trees and an easy care lot enhance this large Spanish Beauty. 2 F.P., 4 bdrm., 2 bthrm. Double family room. Low 60's.
386-3231 LOREA K. TUBB 477-6617

6950 Wallace Drive
Brentwood
Sat. 1:30-4:30. Family home with plenty of space for that large family. 5 bdrms. upstairs. Extra large formal D.R., kitchen designed for family living. Many other quality features.
386-3231 BILL MOSHER 652-2868

2806 MILLSTREAM
SAT. 2 - 4
Delightful 3 BR home, only 1 yr. old and in excellent condition. Kitchen features an extra large eating area. Above grade basement easily developed for additional living space. Situated south of Goldstream Ave. in Langford, close to all amenities. $52,000.
478-5561 DOUG COLE 478-4494

2836 MILLSTREAM
SAT. 2 - 4
Want real value for your money? Don't miss inspecting this almost new 3 BR home. Come on in and lets make a deal!
478-5561 MRS. JENKINS 478-6458

250 HOUSES FOR SALE

Canada Trust

OPEN 2-4 SAT.
3998 San Mateo
Reduced $3,000
This fine 1268 sq. ft. home is available for immediate occupancy. Well finished upper floor has 14x12 mstr bedrm with ensite plumbing, plus 2 more and 4 pce bath. Large 13x12 kitchen and 12x9 dining area. The full high bsmt is partially developed and roughed in for bath. Plus 22x11 rec rm! $64,500.
595-5171 THE ZIEGLERS 592-1768

SIDNEY
OPEN SAT. 1:30-4
2193 Bradford off Resthaven. Beautifully maintained bungalow only 3 years old. Two bedrms on main, third down. Lots of room for your ideas in full high bsmt. Fully fenced yard on quiet street. $44,900. For earlier viewing call:
TERRY SMOLLETT
595-5171 656-5882

INVESTORS
We offer 3 homes on 2 properties totalling 6.2 acres overlooking Langford Lake. Each can be offered separately, one of 3.3 ac. with 2 rental homes at $61,500 and a second adjacent with 1 home on 2.9 ac. at $80,000.
595-5171 THE ZIEGLERS 592-1768

2 BEDROOM
One of the cleanest, most trim starter or retirement homes in the city at any price. No bsmt, but 4' crawl space and storage or wkshp in extra large sep garage. A definite buy at $39,500 on Haultain.
595-5171 THE ZIEGLERS 592-1768

IF ONE UP
is your desire, you can rise even higher in this exceptional tri-level above high Doncaster. On .42 ac with breathtaking night and day views this 1 yr old 1962 sq. ft. home can be yours. 2 bedrms with 4 possible 2 baths, kit with garb and D.W., L.R., D.R., huge rec room and 15x12 den with private entrance. Offers invited on $89,500 asking.
595-5171 THE ZIEGLERS 592-1768

NEWSTEAD REALTY
1637 FORT ST. 598-5166

THE SLOPE
UNOBSTRUCTED VIEW
Panoramic view from this charming, well-built 25 Yr. old home. Large carpeted living room, separate dining room. Kitchen with eating area, laundry area off kitchen. Family room with fireplace in full, high basement, plus space for further development. Very nice lot with mature shrubs and secluded patio for outdoor enjoyment. M.L.S. 10038. Call
598-5166 MARY JAMES 386-9690

DON'T PAY RENT
Own this 3 bedroom condominium and enjoy life. Asking $24,000
598-5166 BEN PARENT 385-2861

No Spring Cleaning
This charming 2-bedroom is completely decorated with new carpets. Aluminum windows and doors, stucco exterior. Give me an offer on asking price of $35,000.
598-5166 BEN PARENT 385-2861

Thirteen Hundred
Square ft. of new home. THREE BEDROOMS, TWO FIREPLACES, 1½ baths, plus roughed-in full basement. Over 13 acre lot, low taxes, low price of $58,500. Act quickly and choose your carpet colors. To view
598-5166 BEN PARENT 385-2861

THE BEST BUY
$70,000
This is beauty — vacant, ready for ocupancy. Gracious accommodation, prestige area. Three bedroom, huge master bedroom, en suite, full basement, low interest rate mortgage. It will be a pleasure to show you. call PATRICIA SEDGER, 598-5166 or 479-3673.

VERY VERY RATE!
SOUTH-SLOPE
MT. TOLMIE
CUL-DE-SAC
3 (or 4) BR.
FAMILY HOME
PLUS
MAIN FLOOR, IN-LAW, BACHELOR SUITE!
—One owner, 1st time on market, 1875 sq. ft., well built "Character" home. Fp'ed family-dining rm., large fp'ed LR., 3 (or 4) Br's, sewing and-or rec room, photographic darkroom, vast full basement with double D-I garage.
—Separate entrance, main floor in-law-suite has bthrm., kitchen, and bedsitting room plus own basement!
—Almost ⅜-acre garden lot with 15 fruit trees, berries, etc.
—Priced for quick sale, only $69,900.
—For viewing, call owner, 592-4607 or WESTERHAM ESTATES LTD., 382-6151.

OPEN SAT.
1:00-4:00
1218
CRAIGFLOWER
$63,900
Brand new, and what a treat! Loads of extras, and a properly planned basement as well. This is a must see home, with ample extra parking, treed lot, etc. For prior viewing, call Will Shephard, City Trust, 383-4141 or 592-0878. Trades considered.

$45,400
3-bedroom new home on one-third acre with sea view. Shag carpeting, fireplace, full basement, Sooke district. Phone 656-5388 or 656-4765.

SELL IT FAST Through CLASSIFIED
386-2121

250 HOUSES FOR SALE

WESTMONT REALTY LTD.
27 CADILLAC
386-6796

OPEN HOUSES
SUITE 1
1701 McKENZIE AVENUE
FRI., 2:30-5:30
SAT., 1:30-4:30
Completely redecorated townhouse. This end unit is private with its own yard, 3 bedroms, 1½ baths, storage space, stove, fridge and drapes are included in the asking price of $42,900. Close to UVic, shopping, schools, recreational facilities and on the bus line. MLS
396-6796 BILL SIDHU 477-5382

4208 ROSSITER
FRI.-SAT.
1:30-4
Three plus R-I bedroom, ensuite plumbing, feature fireplace in living room, dining room, quality carpeting. Sundeck with carport under. Compare the cost of this quality built home at the asking price of $53,500.
DAVE TAYLOR 384-2718
KEN WRIGHT 598-2183
BUS. 386-6796

2865 AUSTIN AVE.
SAT., 1:30-4:30
This new listing is truly one of the BEST BUYS in town. Three bedrooms, living room with fireplace, dining room, kitchen with eating area. Located close to the Gorge with a lovely landscaped lot with loads of extras. Full price only $45,900. MLS
386-6796 JOHN BUNYAN 477-4513

"I SAY OLE CHAP"
Good things abound in this family Tudor home with lots of charm and character, located on a quiet street. Ideal executive home with 4 bedrooms, formal living room and separate dining room to entertain your guests. Large family room with fireplace plus modern kitchen for MUM! This tudor home has a 3rd floor with more area for future development. Clean hot water and over 3,000 sq. ft. of living area makes this home very appealing at a price of $129,950. MLS 10598.
Trades Welcome
FRED CARVER RES. 598-2581
JOHN BUNYAN RES. 477-4513

MUST BE SOLD!
Much more here than you would expect. You will pay more for this modest home, taken a look, then drove on because it was not exciting from the outside. Let us show you the rest potential here! All major renovations have been carried out to suit the personal touch and WOW! a modest 2-bedroom, full basement home with the family touches is yours for the asking price of $12,900. We will consider all offers presented to:
386-6796 MLS 477-4513
JOHN BUNYAN

BE A "WISE" INVESTOR
Located on the Gorge this up and down duplex offers you a chance to have an income as well as a home close to bus and town on a well maintained street. The main suite offers 2 bedrooms the upstairs a 1 bedroom self-contained suite. All inquiries treated with utmost enthusiasm on the asking price of $41,900. MLS
386-6796 RICK KINNIS 477-9394

RYAN
PROPERTIES LTD.
OAK BAY
OAK BAY
BEACH DRIVE $74,800
All the views and pleasures of
WATERFRONT
(Beach and park across the st.) 1,500 sq. ft. on main floor with bedroom and den. Upstairs are three large bedrooms and second full bathroom. Full basement. Fabulous views from the living room and separate dining room. An exclusive listing with
G. E. BUS RYAN
382-8135 anytime

$49,400-CITY
Age 6. Medallion NHA home with 3 bedrooms, 2 bathrooms, sundeck, very large rec rom. 21x16 living room. $18,800 mtge at 9 per cent good for 20 yrs or refinance to small down payment. Lower level could be changed to in-law ste. Beautiful condition.
An Exclusive Listing With
G. E. BUS RYAN
382-8135 Anytime

INVESTMENT
Zoned for multiple dwelling. A large 3-bedroom main floor home. High basement for development. Walk to town. 50x120 lot. Solid construction. $39,900.
An Exclusive Listing With
G. E. BUS RYAN
382-8135 Anytime

OAK BAY
$44,100—2 BR.
A charming home on a very quiet street. Almost 1100 sq. ft., only 17 yrs old. Fenced garden and sep. garage. Large livingroom.
An Exclusive Listing With
G. E. BUS RYAN
382-8135 Anytime

$36,400 - CITY
1141 TOLMIE
2-bedroom stucco home with 3rd bedroom partially-finished, in full basement. Fireplace, large eating area in kitchen. Solid insulated home. $15,700 mortgage at 9 per cent or refinance with low down payment. Good residential area for retirement or first home.
An Exclusive Listing With
G. E. BUS RYAN
382-8135 Anytime

OAK BAY
SOUTH
MODERN LIVING IN THE GRAND MANNER — $135,000
An English country estate home on over ½ of an acre, backing on the Uplands Golf Course. FIVE large bedrooms, FIVE bathrooms and six fireplaces. Exquisitely decorated, the 21x17 drawing room, the 24x17 living room and the 23x17 dining room are beautiul. A large den with fireplace and an 18x13 sun room with fireplace, complete the main floor area.
An exclusive listing with
G. E. BUS RYAN
382-8135 anytime

MODERN BUT DIFFERENT!
SEAVIEW
If you are looking for something unusual in a large 10-room home with excellent seaview and just 200 yards from Cordova Bay beach; double garage plus oodles of parking PLUS in-law suite if required. Asking price of $72,900. Please call Graham Ireland at 384-9318 (office) or 595-8845 (res.). MLS.10421.
C. N. MONTAGUE CO. LTD.

UPLANDS — ARCHITECT DESIGNED family home of character in secluded setting. Comfortable, well planned accommodation. 4 bedrooms, 3 reception rooms, 4 sets of plumbing, hot water heating, excellent kitchen, two car garage. Clear Title. Owner, 592-4410.

LOW DOWN. $31,500. 2625 GRAHAM (do not disturb) 3 bedrooms, basement. 479-4353.

250 HOUSES FOR SALE

J. D. BOSDET LTD.
120 - 727 JOHNSON 386-3128

OPEN HOUSE
1875 LANSDOWNE ROAD
APT. 104
SAT. 1:30-4 P.M.
Deluxe 2 bedroom condominium. Over 1225 sq. ft., 1½ bathrooms. Well appointed kitchen, all appliances including a dishwasher. Patio. Price $41,900. Your Hostess: MARGARET BRIDGER — 595-5626.

OPEN HOUSE
Sat. 1:30-4 p.m.
7754 Bruce Gordon Place
Located on a fully serviced, sewered lot in Central Saanich, this 4 level split, features 3 BR, master ensuite, quality construction. Basement ready for development with roughed in plumbing and fireplace, at the asking price of $55,900. Your Host: ED KRAFT — 652-3676.

GORGE GEM NO-STEP
A cute little starter or retirement home offering 2 BR, LR with fireplace, hardwood floors, electric heat. All this on a 50'x166' lot with large oak trees. Priced at $39,900. Call:
ALICE MOORE — 592-4529
or
ED KRAFT — 652-3676

QUALITY PLUS UNIQUE DESIGN
Esquimalt
Large 3-bedroom, 3 bath home, especially designed to give maximum comfort and efficiency. Living room, dining room and rec. room all with wall to wall. Two fireplaces. Drive in garage, laundry room. A must see. Close to schools. Call today. MLS. Price —$69,900.
386-3128 Audrey Crothers 385-4645

LOADS OF ROOM
$43,500
3 or 4 bedrooms, living room with fireplace. Modern cabinet kitchen, dining room or family room. W-W carpet. Large lot. Extra bonus: above ground swimming pool for family living this summer. MLS No. 9508. Call:
Ed Kraft — 652-3676
Alice Moore — 592-4529

ONLY 2 PARCELS LEFT
Good holding property, or have your own mini farm. Located in Metchosin 3.18 acres — $32,500. 3 —$34,500. MLS
Alice Moore — 592-4529
Ed Kraft — 652-3676

FOR THE YOUNG FAMILY
3-4 bedrooms — Shelbourne Area
If you are tired of renting, why not see this attractively remodelled home on a large lot, fireplace, W-W carpeting, full high cement basement, many nice features. MLS No. 10578. Call:
Margaret Bridger — 595-5626
Ed Kraft — 652-3676

GARDNER REALTY Ltd.
385-7721

OPEN HOUSE
SATURDAY, FEB. 15
1:30 to 4:30
3868 CEDAR HILL ROAD
In a world of its own, yet close to all services. You must drive up to appreciate the parklike setting, privacy and sweeping views from every window of this 3 bedroom, Gold Medallion home. Has panelled entrance hall, living room with fireplace, sep. dining room, modern kitchen, den plus beamed family room with fireplace, utility room, workshop, 2 sundecks, carport plus additional parking for boat and trailer and many extras to be appreciated in this custom built home. There is an $11,000 at 6¼ per cent mortgage you can assume. Come and see for yourself. Asking price $68,500. For previewing call:
MLS. 10404.
385-7721 BILL WEISS 598-8443

$39,500
2-bedroom modern bungalow. Living room, modern kitchen 5 pce. bathroom, utility room, separate garage and toolshed. Large 70x150 lot. Excellent starter or retirement home.
385-7721 Bill Weiss 598-8443

3 BDRMS—3 YEARS OLD—$44,500
This home features oak floors throughout, old brick fireplace in livingroom—large sundeck off dining room—2 BDRMS up and 1 down, also with rec. room. This well built home could not be replaced for this asking price:
385-7721 BRIAN COUTTS 598-2405

REMODELLED, $32,900
Starter or retirement home. Beautifully remodelled. Small easy care lot. One huge bedroom, or den or nursery. Hobby area in basement. Call now for the new MLS.
385-7721 Kent MacLeod 595-4273

Western HOMES Ltd.

OAK BAY SPOTLESS
$59,900
Located on the Lansdowne slope, this family home offers a fine neighborhood and quick access to all services. Three bedrooms, separate dining room, rec room with fireplace, drive in garage, all in spotless condition. A large fully fenced yard completes the property. (10853). Call now to view:
Neil R. MacDonald
386-3494 (24 hrs.)

KEMP LAKE
Delightful 3 bedroom bungalow, on a 1-3 acre lot, just a stones throw from lovely Kemp Lake. Have seclusion, privacy, plus summer recreation for year round enjoyment. Price $33,900 (10581).

RURAL BEAUTY
ARTISTICALLY DESIGNED, with excellent craftsmanship, make this 4 bedroom, full basement home a fantastic buy, at $59,900. EXTRA — a special playhouse for your youngsters. (10811) Phone now for all the details:
Terry Eden or Wilf Cotton
386-3494 (24 hrs)

OPEN HOUSE SAT. 1:30-4:30
OAK BAY LANSDOWNE SLOPE
Extra Large
Enjoy one of the finer neighbourhoods of Oak Bay in this spotless ranch style home with 3 large bedrooms. There is 1,565 sq. ft. of living area on the main floor with a full high basement with a large rumpus room with fireplace. Garage is attached with entry to the house. 73'x144' fully landscaped lot. Must be sold as owner has bought.
Asking: $67,900. MLS 9885
385-7721 Cliff Saimond 477-3626
GARDNER REALTY LTD.

250 HOUSES FOR SALE

National Trust
SINCE 1898

OPEN HOUSE
4334 NORTHRIDGE CRES.
FRI. 1:30-4:00 P.M.
Delightful 3-year-old, 3-bedroom home fully landscaped. 2 fireplaces, 1½ baths. Many extras. MUST BE SOLD. Make your offer. MLS 10227.
JUNE HOUGHTON
595-2961 4777-6185

OPEN HOUSE
SAT., 1:30-4:30 PM
4556 SEAWOOD TERRACE
A unique home in amost desirable area. Custom built. There are 3 bedrooms, 2 full baths, and over 1500 sq. ft. on the main. Several sets of sliding doors lead to balcony or patios in the beautifully landscaped grounds. Asking $79,900. ML 10790.
JUNE HOUGHON
595-2961 477-6185

NORTHRIDGE
Well built 12-year-old home. MAIN FLOOR—Living room with fireplace — kitchen with dining room in line — 2 bedrooms, 4 piece bathroom.
LOWER LEVEL — Third bedroom, den, utility room, roughed-in recreation room with fireplace and rough plumbing for 2nd bathroom.
—Carport with sundeck over
—Large irregular lot
—Price $49,900
For appointments call
595-2961 ENA NEMETH 477-4641

HEARTS' DELIGHT
Give your loved one a special Valentine. This spotless two-bedroom home with it's large living room with fireplace and sparkling kitchen is the answer to a young couple's dream. Full basement and driveway parking. Close to bus and shopping. ML 10679. $47,000.
595-2961 BOB HUBHES 592-9028

NEED 7 BEDROOMS???
OAK BAY BORDER CHARMING OLD HOME
there is a lot of accommodation here for a very large family or a unit with need of a large in-law suite. An older home beautifully restored with a modern kitchen, new wiring, plumbing and heating. A very large separate dining room with the w dw rk ... living sitting room, den, 2 bathrooms and 3 very large bedrooms. Ground level basement has 5 well finished high ceiling rooms. (an ideal in-law suite), plus furnace room and utility room. Asking $59,900. ML 10960.
MR. STOTHERS
595-2961 658-5025

URGENT SALE!!
Vendor has bought. Enjoy the comforts of this 3 or 4-bedroom family home situated on a quiet cul de sac. A high mortgage with a 9¾ per cent interest rate. Close to all amenities. Carpeted living room with fireplace — California kitchen. Full high basement. Drive-in garage. Asking $46,500. ML 10918.
SYL SHUMKA
595-2961 385-7373

OLYMPIC REALTY LTD.
385-5741

OPEN HOUSE
SAT., 2:00-4:00
ESQUIMALT
1022-24 TILLICUM
Solid duplex, well located close to schools, bus, new shopping centre, scenic park and Gorge waters. Two MOST attractive suites; both with fireplaces. Spacious main suite has 4 bedrooms, 2 baths, wall-to-wall throughout, 4 deluxe appliances. Cosy 2-bedroom suite on lower level. Good lot, ample parking. ML 10504. $68,000. Excellent rentals. For previewing call MELODY VILLENEUVE, 385-5741 or res. 384-8563.

WEE COTTAGE
SMALL
Not really small because the 1117 square feet offers an 18x13 living room with fireplace, two bedrooms 13x13, two bathrooms and a 15x9 kitchen. White stucco on a 10,500 square foot lot with secluded backyard. Do a drive-by of 563 Foul Bay Road, then call AL TASSIE to view at 385-5741 or res. 384-9069.

SIDE BY SIDE DUPLEX
Situated on a quiet cul-de-sac in Langford, close to schools and shopping, this almost new duplex consists of 3 bedrooms, large living room, and dining room, compact kitchen and one and half baths each side. Live in one side and collect $300 rent per month to help meet the mortgage payment. Full price only $66,000. For more information and appointment to view call SHIRLEY MCLEOD, 385-5741 or res. 478-2864.

MAYFAIR
$39,900
3 bedroom family home situated close to large shopping centre. Living room with fireplace; large dining room; and kitchen with lots of cupboards and eating area. With reasonable down payment. Vendor will consider carrying balance on Agreement for Sale. Call BETTY SPEED, 385-5741 or res. 479-8526.

UPLANDS
"I SHOULD HAVE BOUGHT IT"
This is what you will say in a short time if you don't take the time immediately to call me so I could show you over 3,000 sq. ft. of elegance and quality, difficult to find today. Beautiful grounds surround this gracious 4-bedroom home with 3 fireplaces. Massive rooms ideal for family living and entertaining. For the discriminating— hurry on this one! $149,000. ML 10643. Call LILIAN McLEOD 385-5741 or res. 598-2878.

$45,000
1,600 SQ. FT.
Close to town and close to park and schools. Lovely older home, newly decorated. 3 large bedrooms, large dining, living and kitchen with full basement. Call LILIAN McLEOD, 598-2878 or 385-5741. ML 10879.

OPEN HOUSE
BRAND NEW
$64,900
3811 BLENKINSOP
(NEAR TATTERSAL)
SAT. 1:00-4:00
Conscientiously built tudor style home set amongst tall fir and cedar trees. 2 four-piece and 1 two-piece baths. Numerous other quality extras which must be seen. For info prior viewing, call Bill Garside, City Trust. 383-4141. Trades accepted.

LAKE VIEW, BY OWNER. 9 months old, 4-bedroom home. Kitchen with eating area and built-in dishwasher. Floor-to-ceiling slate fireplace, quality wall to wall. Large rec. room. Landscaped. Large 10% mortgage. $53,000. 478-6821.

SIDNEY, BY OWNER, LARGE 2-bedroom bungalow, uniquely renovated, galley kitchen with large bright eating area. Spacious utility room, private patio, $38,900, 656-2969.

250 HOUSES FOR SALE

CANADA PERMANENT TRUST
ON DOUGLAS AT FORT

Open Sat. 1:30-4
2973 Charlotte Dr.
Colwood Lakes. 3 bdrms. Master ensuite. Only 9 months old. Gracious L.R. with feature wall and brick F.P., D.R. and large kitchen with eating area. Close to all amenities and Golf Course. Just $54,900. Directions: Down Aldeane, turn left on Marlene and left on Charlotte. IRENE VAN, 384-9191, or MAUDE DOBSON, 658-8837 or 382-9191. (M.L.S. 10730.)

Open Sat. 1-4
605 Victoria Ave.
South Oak Bay. Excellent location near schools and transportation. 3 bdrms. plus 2 additional rooms in full bsmt. Large L.R. with stone F.P. and formal D.R. Carpeted oak floors. $51,900. (M.L.S.) DON JONES, 479-8386 or 382-9191.

Open Sat. 1:30-4:30
10311 Pollard Pl.
Sidney. Nearly new 3-bdrm. home on a quiet cul-de-sac. Full bsmt. Carport and many extras. Below market price at $49,500. PAUL HYATT, 656-3150 or 382-9191.

Open Sat. 1:30-4:30
2748 Strathmore
Langford. A real buy! $46,900. 6-year-old 3 or 4-bdrm. bungalow. Full bsmt. with roughed-in rec. rm. Quiet area close to shopping centre. Act quickly on this like new beauty. Call TED PINFOLD, 388-7742 or 382-9191. (M.L.S.)

Open Sat. 1:30-4:30
4911 W. Saanich Rd.
Matchless! Meticulous!! A perfect home, beautifully spacious for gracious entertaining. 4 bdrms. Formal L.R. Spacious 1½ acres. Grow your own vegetables and enjoy the beautifully landscaped grounds. Owner has bought a smaller home and is wide open to offers on $79,900. M.L.S. 10648. MARY WOOD, 592-2647 or 382-9191.

Open Sat. 1:30-4:30
450 Burnside West
Townhouse. Facing Island Hi-way off Tillicum. See signs. This beautiful 3-bdrm. unit, 1½ baths, has private patio to Children's Playground, thence to residents' Swimming Pool. Offers invited on this immaculate, lushly carpeted townhouse. Asking price $34,900. JOHN RUSSELL, 592-3248 or 382-9191.

Open Sat. 1:30-4:30
201 W. Maddock
1 bdrm. with utility room (could be 2 bdrm.) Well kept. — 2 bdrms. In basement, F.P., large rec room with wet bar. Sundeck 16x18 — fenced backyard with fruit trees. Includes 27x15 Swimming Pool. $37,900. BARRY THORNDYCRAFT, 477-8487 or 382-9191.

Open Sat. 1-4:30
61 Durrance Rd.
(Off West Saanich Rd.) Secluded property of 2.25 acres. 8 to 10-year home featuring 3 or 4 bdrms. Finished bsmt. L.R. D.R. Ample kitchen with breakfast area. Covered sundeck and more at $67,500. Try an offer. For further information please contact MANUEL LOPEZ, 384-9150 or 382-9191.

Open Sat. 1:30-4:30
212 Seafield Rd.
Unobstructed sea view. Spacious 3-bdrm. home with master ensuite. Large L.R. and D.R. Full bsmt: roughed in for future use. This well planned home priced at $56,900 is very well priced. WILLIAM SANDERS in attendance. 479-3394 or 382-9191. Directions: Lagoon Rd. to Heatherbell and right on Seafield. M.L.S. 10514.

Open Sat. 1:30-4:30
4095 Tuxedo
Come and see this lovely no-step bungalow on large, valuable lot. There are 3 bdrms., L.R., and D.R. with beamed ceilings, large entrance hall, carport. Sundeck. This is a real charmer. Asking $52,500. M.L.S. 10813. IRENE VAN, 384-9191 or 382-9191.

Open Sat. 1-4:30
234 Edward St.
Two-storey 4-bdrm. older, very spacious family home. Convenient location to town. New wiring, plumbing and furnace. Vacant. Immediate possession. $46,000. M.L.S. 10928. BILL BROOKS, 478-3197 or 382-9191.

Canada Permanent

RIDLEY BROS.
DEVELOPMENT CO. LTD.
478-1721 Eves: 388-4773

OPEN HOUSE
5 NEW HOMES
COLWOOD
SAT.-SUN. 1-4 P.M.
FOLLOW SOOKE RD. FROM TOWN, TURN LEFT ON METCHOSIN RD., LOOK FOR SIGN ON RIGHT AFTER ½ MILE.
ALL HOMES HAVE 3 BRS., MOST WITH EN SUITE PLUMBING. ONE HOME at $57,900 HAS A VERY GOOD SEA-VIEW. OTHERS HAVE SUPERB VIEWS OF THE ROYAL COLWOOD GOLF COURSE.
DO YOU WANT YOUR HOME TO BE DIFFERENT HAVE A LOOK AT THESE THIS WEEKEND. YOU'RE IN FOR A PLEASANT SURPRISE. $52,900 - $67,900. 10¾ PER CENT FINANCING.
CALL OUR OFFICE ANYTIME FOR DETAILS
478-1721 EVES: 388-4773

$47,900
2 plus 1 bedroom cottage, Gordon Head, 1 block to bus, 3 to Elementary, overlooks Majestic Park. Cosy living room with brand new gold broadloam and warm fireplace, family room with patio door to patio overlooking park. Clean as a new pin and available now. We can arrange financing. Phone Chuck Loveday, 477-6994, Principal Properties Ltd.

SPANISH TUDOR DUPLEX ON waterfront. Spacious 2 and 3 bedroom suites. Formal dining room. 3 fireplaces, 3 bathrooms. Terraced gardens to waterfront, $75,900. Flexible financing. Call Eric Macfadyen, 598-7729. C. S. Goode Realty, 388-9158.

BY OWNER, 2843 SHAKESPEARE Street, $38,500. 3 bedroom home, extra large garage and fenced backyard. Walking distance to all amenities. To view 592-5738.

3 OR 4 BEDROOM HOME IN Colwood Lake area. Will consider lot in trade. No agents. Asking $54,900. 478-9714.

250 HOUSES FOR SALE

HENDERSON REALTY
385-9741 ANYTIME

OPEN HOUSE
SAT., 1:30-4:30
1327 SAN RAFAEL
New 3-bedroom with ensuite, two beautiful fireplaces, finished rec. room in large basement, electric heat. Asking $63,900.
BARB ALBERTSON 479-7042

OPEN HOUSE
SAT. 1:30-4:30
3150 HENDERSON RD.
OAK BAY
HOUSE FACES WESTDOWNE
Spacious Oak Bay home, first time on the market. 1355 sq. ft. (full basmt.) featuring large living room 23x15 with fireplace, seaprate dining room, three big bedrooms and 4 pce. bath up. Extra bedroom, family room with fireplace and hobby space on the lower level (2 pce. bath). Extra large lot 69x150, double enclosed garage. This gracious home is listed at $72,500 and may be viewed by appointment.
HOWARD TOMLIN
385-9741 477-1327

COLWOOD NEW HOMES
11¼ per cent financing, low down payments. Quality built attractive 3 bedrooms. Tod Hackett homes on well treed, park like lots. Master bedroom ensuite, living room with fireplace and feature wall. Quality wall to wall throughout. Roughed in fireplace and plumbing in basement. Excellent financing. Priced at $49,500 to $49,800. Only 3 left.
BOB GIBSON—658-5153
BILL McCARTER—592-3970

BRENTWOOD
$39,900
Only $5,000 down and $330 per month at today's lower interest rate of 10½% per and will put you in this two-bedroom, full bsmt. bungalow a blk. from the water.
385-9741 STAN TRONT 477-2829

METCHOSIN BUNGALOW
Attractive 2-bedroom home of 1050 sq. ft. 18x12 living room with Arizona Sandstone fireplace. Solid plank cedar feature wall in living room. 10x10 living room. Top quality WW over hardwood. Knotty pine cabinet kitchen. Full basement. Triple carport. Asking $69,900. MLS 10694.
BOB GIBSON 658-5153
BILL McCARTER 592-3970

RITHET'S
for
Real Estate
Insurance
Appraisals
714 FORT
382-4251

OPEN HOUSE
SAT. 2-4 P.M.
1809 JADE PL.
UNIVERSITY AREA
NEW EXCLUSIVE
This is your personal invitation to inspect this meticulous nine-year-old property. Perfect in every detail. Attractive entrance, a cosy family room that says "welcome home", a gracous living room with old brick fireplace, guest size dining room with adjacent patio, ultra kitchen with dining area, three bedroms, 1½ bathrooms, all main floor broadloomed, shake roof, leaded windows, close to all school levels, University, Racquet Club, shopping and transportation. Located in an area of increasing values. All drapes except master bedroom included in the end price of $62,500, with an attractive 6¾% mortgage. For prior viewing, please call:
BETTY SHEA
592-9213

OPEN HOUSE
SAT. 2-4 P.M.
849 SWAN ST.
Cute and cosy two-bedroom, no-basement cottage overlooking Swan Lake. Fireplaces in both living and dining rooms. New electric heating. $37,500. MLS. 10956. For prior viewing please call:
SHIRLEY DAVIS
382-4251 or 388-4872 Res.

OPEN HOUSE
Sat., 1:30-4:30
4760 Cardsview
To Rocky Pt. road, right on Kangaroo to Twiswilde, left on Twiswilde to Cardsview. If you have dreamed of living in our beautiful B.C. woods on the fringe of the capital city, then this may be it. 2 acres. Quality constructed 4-inch Pan-abode with extensive use of old brick. Large waterview living room and separate dining room. 2 fireplaces, 3 bedrooms. Financing has been arranged. Offers on $67,500. Good dollar value, so come and see. MLS.
388-5647 DAVE GIBSON 388-9172

2 ACRES METCHOSIN
Choice building lot in fast growing exclusive residential area in south Metchosin. Nicely treed. Good financing on asking price of $25,000. MLS. Call
BOB LINDSAY
388-9172 eve. 388-7407

FARMERS & MERCHANTS TRUST
"REAL ESTATE HAS A PRICE INTEGRITY IS PRICELESS"
731 FORT ST.

Be Wise Buy Now
DELUXE NEW
HOMES BY
KASAPI CONSTRUCTION
9¾% to 11½%
$51,900 to $58,900
"Close to all conveniences." Attractive fronts, large rooms, spacious cabinets, deluxe sundecks, ensuite plumbing, cement driveways, rock face fireplaces, roughed-in fireplace and plumbing for future development in full basements, flexible down payments.
FOR DISTINCTION
IN NEW HOMES, PHONE ANYTIME
386-6191
BOB McIVOR 479-5988
KASAPI CONSTRUCTION

250 HOUSES FOR SALE

SINCE 1887
Pemberton, Holmes Ltd.
1000 Government St.

OPEN TO VIEW
912 RANKIN RD.
SATURDAY 2-4 P.M.
BRAND NEW! Over 1850 sq. ft. finished on 4 levels. 3 Br's, DR, Rec room, 3 baths, 2 FP's and sundeck 1 block to water access. A beautiful home in a secluded subdivision off Craigflower near Admirals. Asking $69,900. For prior viewing call
J. W. JERRY DOWNER
384-8124 or 383-3865

OPEN TO VIEW
2015 CASA MARCIA
SAT., 10 A.M.-4:30 P.M.
$73,500
"Quality costs a little extra, but lasts a lot longer." Take the time to see for yourself while enjoying a 3 p.m. cup of coffee! Basic information is 1,370 sq. ft., 3 bedrooms, full bsmt. and large lot.
384-8124 WALT SLOCOMB 383-4035

FOR YOUR VIEWING PLEASURE
SATURDAY 1:30-4:30 P.M.

2648 SOOKE RD.
This beautiful home situated close to GLEN LAKE features 1½ side and out. From the groomed 75'x110' tre

250 HOUSES FOR SALE

DUPLEX
ESQUIMALT
2 and 1 BEDROOM SUITES
$49,000

This is not a conversion. Stucco exterior. Good duroid roof. Two-bedroom suite has maple floors, fireplace, separate dining room. One bedroom suite. Just right for Ma or Pa. Excellent two family arrangement. Close to schools and all conveniences. Small lot with little upkeep. Call Bill Felton at 479-1936 or Richard Cane at 388-9585.

TOWN AND COUNTRY

This two-bedroom, white, stucco, beauty offers living room with fireplace, dining room, kitchen, four-piece bath, full basement with rec room and extra two-piece bath, large sundeck, carport and large landscaped lot. Asking only $48,500. For information or appointment to view call CAM MacLEAN at 386-2437.

ESQUIMALT

Very nice starter or retirement home. Situated on a fully landscaped lot with lawns, rose bushes, fruit trees, etc., and offering living room, two bedrooms, large kitchen, utility room and four-piece bathroom. Separate garage with workshop. All amenities close by and hockey arena only two blocks away. Asking $42,500 with low taxes. For appointments to view and further informtion please call Cam MacLean at 386-2437.

BRENTWOOD
$49,900

Charming year young three-bedroom bungalow in quiet new area. 1½ baths, carpeted "L" living room with fireplace. Sliding doors to sundeck. Full basement for development. Carport. Quick possession. Good financing. Call Louise Sherwood to view, at 386-2437 or 656-4634. BUT HURRY!!

WATERVIEW
IN-LAW SUITE!!

Just listed. Comfortable two bedroom, seven-year young home (with additional bedroom easily developed). Exceptional quality features throughout, with views of Mt. Baker and Straits. Excellent in-law suite. Located area of modern homes in Central Saanich. Double garage under sundeck, good yard area with fruit trees. Excellent condition. All this for $78,500. M.L.S. George Green 386-2437 or 477-4651.

PACIFIC STRATA SERVICES LTD.
386-2437

WHITTOME'S
4520 West Saanich Road
Royal Oak Branch
479-1667

LAKE HILL

Excellent 2 bedroom full basement family home in a nice country setting, yet close to all services. Wall-to-wall carpet throughout bedrooms and living room — good kitchen with eating area and 2 extra bedrooms in the basement. Beautiful secluded garden. This care-free modern home is one of the best values on today's market. $43,900. ML No. 10797.
Edith Gutemar
479-1667 598-7053

HIGH LOCATION MODERN HOME

Within the 2½-mile circle on a cul-de-sac of newer (2½ yr.) homes, this one has almost 1300 sq. ft. on main floor with 3 BRs, attractive floor-to-ceiling rock fireplace, carpets throughout, and ready for immediate occupancy. Basement has space for 33' rec. room with FP, another BR and a third bathroom. Asking $71,500. See it and make an offer.
479-1667 Wilfred Davis 658-8884

J. H. Whittome and Co. Ltd.
Royal Oak Branch

CITY LIVING
In the Country
DELUXE HOME—2½ YRS.
Glen Lake area — cul-de-sac
—Lot — ¼ acre
—Underground sprinklers
—4 large bedrooms
—3 full bathrooms
—Deck and tiled shower off large master bdrm.
—Large cabinet kitchen
—Built-in dishwasher
—Button-tufted wall nook
—Full high basement
—200 amp. elec. service
—Heat and H.W. — Oil
Price — $54,900
BLAIR SCOTT 478-5912

SXS DUPLEX
CLOSE IN AND RENTED
Two and three bedrooms
BLAIR SCOTT 478-5912
Champion Real Estate
813 Fort St. 388-4477

10 PER CENT MORTGAGE
Attractive post and beam 3 bedroom. Family room with rock fireplace. Hardwood floors, built-in dishwasher, large treed lot, in Glen Lake area. Low taxes. By owner. $43,900. 478-8782.

$36,900 ON 1 ACRE, 3 BEDROOM, Sooke area. Large living room and kitchen, 4 piece bath, utility room and porch. 5676 Woodlands Rd. 642-3797.

250 HOUSES FOR SALE

DRL
DOUGLAS REALTY LTD.
385-8784

OPEN
120 SIMS
SAT. 1:30-4

View this tastefully decorated 4 or 5 bedroom character home. Spic and span right down to the full high basemt. $47,900. Now is the time to buy! Call DONNA VALIKOSKI 384-2057 MARY McGUIRE 479-7668 or 385-8784.

OPEN HOUSE
SAT. 2-4:30
3355 SHELBOURNE

You will be impressed with this 3-bedroom, full basement home, it is immaculate and has a very nicely landscaped lot with patio and ornamental pool. On bus route. $53,900. TOM EVANS 652-2620.

T & C

Attractively decorated 3 or 4 bdrm full bsmt, stucco bungalow. Fireplace and shag carpet in living room. Large, bright family kitchen, D.I. garage. A must see to believe. $41,900. MLS. MARY McGUIRE 479-7668, DONNA VALIKOSKI 384-2057.

RAMBLER ROAD

In Cordova Bay, comfortable 1-bdrm cottage on 78x120 lot. Excellent building site. All for $32,500. MLS.
MARY MCGUIRE 479-7668,
DONNA VALIKOSKI 384-2057

GORDON HEAD
MUST BE SOLD

6 MOS. NEW 3 BDRMS, livingroom with in-line dining room. Master bdrm. en-suite, full basement. Stucco and stone exterior, complete with new stove, fridge and most drapes. Owner transferred and anxious to sell. All for only $58,900. MLS 10710.
DOUG RELF 479-5761 385-8784

OAK BAY GEM

A well-maintained cottage with cozy living room; 2 bedrooms, kitchen, bathroom and extra spacious sun or rec. room. Wall to wall carpeting. Barbecue patio at rear. Price includes Spanish bedroom suite, stove, fridge, washer and dryer. $40,500
JOAN HOPPER—652-3103
RICK KALLSTROM—385-8784

OAKLANDS
$41,500

First time offered: three bedroom, full basement home. Quality wall to wall carpet throughout. Rec. room, sundeck, separate garage. Nicely landscaped with ten fruit trees of diffrent varieties. Vegetable garden. Move quickly for this one. Call TOM EVANS now. 652-2620. MLS.

MUST BE SOLD
$45,900
OPEN TO OFFERS

Older stucco home, 2 bdrms. plus room in full basm't, and large separate suite upstairs with 2 bedrooms and a sun room. MLS 10176. To view call DONNA VALIKOSKI 384-2057, MARY McGUIRE 479-7668 or 385-8784.

VICTORIA REALTY LTD.
386-3585

BRENTWOOD
OPEN HOUSE
1246 VERDIER
SAT., 1:30-4:30
ENGLISH TUDOR
$68,900

Most attractive spacious (nearly 2,000 sq. ft.) Modern English Tudor home, offering luxurious family accommodation at a reasonable price. Large living room, beamed ceilings and a heatilator fireplace, three bedrooms, three bathrooms, and bright kitchen with dining area all on the main floor. UNIQUE, impressive vaulted ceiling entrance foyer with MEDIEVAL FEATURE DOOR. Full basement with extra rooms and drive-garage. OIL HOT WATER HEAT. Completely fenced rear yard. Conveniently located close to shopping and schools. A MUST TO VIEW. EXCLUSIVE LISTING at $68,900. Donald Munro or Colin Munro at 386-3585, res. 477-1705 or 652-3383.

OPEN HOUSE
SAT., 1:30-4:00
9936 FOURTH ST.
SIDNEY

Just listed a two bedroom bungalow, two blocks from shopping. Living room and dining room with wall-to-wall carpet. Roomy kitchen and separate storage shed. Asking $39,900, for prior viewing call Neva Pennie, 386-3585.

NEW HOMES
OPEN HOUSE
Glanford-MacKenzie

OPEN DAILY, 1:30-4:30 (except Sundays). Fine quality finished family homes. Over 1,200 sq. ft., starting at $51,900. Real good value! Compare and meet our representatives on the site, or call 386-3585 for details. Trades considered. Courtesy to all Realtors.

$29,500

Cozy 2 bedrm, no step bungalow in convenient Town and Country area. Double detached garage needs repair but offers lots of room. Excellent starter or retirement. Please call Jack Kennish or Chuck James, 386-3585, anytime.

NORTH SAANICH

Spacious (1300 sq. ft.) 3-bedroom full basement home set among the trees on a ½ acre park-like lot. 30 min. to Victoria. Close to marinas and ferry terminal. Features include large living room with fireplace and picture window. Separate dining room, large kitchen with sundeck off, large master bedroom ensuite, full bright basement with roughed-in rec. room with fireplace, third bath, etc., double carport with extra parking, priced right at $64,500. Call Bruce Champion, 386-3585 anytime.

SSC
SWINERTON, STEWART CLARK LTD.
1318 Blanshard 385-2481

LANDSDOWNE SLOPE
LOVELY RANCHER
$67,500

You will enjoy viewing this one step immaculate residence set amid a lovely garden and located on a quiet street in one of Victoria's choicest areas. This home features a gracious entrance foyer with adjoining 24x14 combined living room and dining room with fireplace. Lovely electric kitchen with cheery breakfast nook. Sparkling 4 pc. Vanity Bathroom. Two nice bedrooms 14x12 and 13x11. Large laundry room (on main floor, could be bedroom). Quality w-w carpet throughout. All appliances included. The full basement features 20x15 rec. room, 2 bedrooms all with w-w carpet, plus a lovely 3 pce. bathroom. Auto-Oil Heat and oodles of storage space.
DICK JAMES 385-2481

NEW HOMES

All located in Gordon Head near University. 3 bedrooms, ensuite bathrooms, wall-to-wall rugs, full high basements. Sundeck. Price from $53,900. Phone Victor Wong, 385-2458, Byron Price and Associates Ltd.

250 HOUSES FOR SALE

Principal Properties LTD.
4088 Shelbourne
477-9514

IMMACULATE CONVENIENT
$40,800

You'll fall in love with this well-built 2-bdrm., full-basement home when you relax in front of the warm firepace or stroll through the spacious kitchen. The large garden will keep you in flowers or vegetables this summer. One block to buses in excellent residential area. To view phone ROSS BUTLER, 477-9514 (24 hrs.)

ROYAL OAK
4-BDRM.
½ ACRE

This large full-basement home says "welcome" when you enter. The cosy fireplace, the spacious rooms, the convenient eating area are all surrounded by new aluminum siding and solid construction. You must walk through to feel it! OPEN HOUSE FRIDAY, 1:30-4 P.M. PIPELINE ST. OFF ROYAL OAK. ROSS BUTLER, 477-9514 (24 hrs.)

A VALENTINE
For
Your Sweetheart
6780 Woodward Dr.
in
Beautiful Brentwood Bay

This lovely 4 bedroom home offers wall to wall carpeting, 2 fireplaces, Dining Room, Charming Kitchen, finished basement, Swimming pool and many extras. See the quality a builder puts into his own home. What a sweet valentine this would be for the entire family. Call for an appointment to view anytime. MLS 10921.
477-9514 MR. LUND 652-2736

OPEN HOUSE

SAT., 1:00-4:00
1716 Llandaff
Off Torquay
Between Kenmore
And Longacre

Owner transferred and must sell this near new (six-month old) Hucker built home in a prime Gordon Head location. 3 bedrooms, in-line living room-dining room, with raised hearth fireplace, large sundeck, en-suite plumbing. Brand new fridge and stove and most drapes included in the asking price of $58,900. M.L.S. In attendance:
M. A. Ruddy.
656-4089.
Park Pacific
Investments
383-4124

Bayshore Realty Ltd.
1006 Fort St. 388-6424

SEMI WATERFRONT
BRENTWOOD BAY
$72,000

This spacious bungalow overlooking Todd Inlet is set in a garden which has been featured in one of the home magazines. Large living room with fireplace, 2 bedrooms, w-w carpet, spacious kitchen with eating area. Semi-finished recreation room or den with fireplace, full high basement. Reasonable taxes. For appointment to view this new listing (M.L. 10659) please call
MURRAY BLANNIN 388-6424

JAMES BAY
FAMILY HOME

After 30 years in one place you hate to leave. That's the way the owners of this fine old home feel. It was a wonderful place to raise their family of 5 children. Right beside McDonald Park and the tennis courts, close to the beaches of Dallas Road, right on the bus line. Their warm cozy living room and spacious dining room were a constant centre for family life. Their modern kitchen with built-ins; their full basement with office, workshop, and laundry area, and their large, private lot make it awfully difficult to leave. They hope that once you've bought, you'll feel the same way. Asking $47,900.
388-6424 BARRY BOWES 383-1540

JAMES BAY
$32,950

White, stucco bungalow one block from the waterfront. Two large bedrooms, living room and dining room. Recently redecorated and new wall-to-wall carpeting. Basement — automatic oil heating. Separate garage. Offers wanted.
JOHN EVANS
385-3435 477-4452
P. R. BROWN AND SONS LTD.

SOOKE VILLAGE
50' from the water, unobstructed view, 2 bedrooms, dining room, living room, full basement, large lot, 95x140, 7 fruit trees, by owner. $48,900. 642-3524.

OPEN HOUSE SATURDAY AND Sunday 1-3. See this newly remodelled 3-bedroom home. Excellent starter or retirement home. 410 Walter Ave. (Gorge area). 479-4610.

2 BEDROOM HOUSE FOR SALE in Gorge area. 479-6736.

250 HOUSES FOR SALE

Investors
SYNDICATE REALTY LIMITED
620 Broughton St. 386-7721

OPEN HOUSES
THURS. TO SAT.
1:30-4 P.M.
ROSSITER AND LA FONTAINE
(OFF KENMORE)
ONLY FOUR LEFT ON CUL-DE-SAC
PRICES STARTING AT $61,500
10¾ PER CENT FINANCING
LEO PIGERT IN ATTENDANCE
CALL 386-7221

OPEN HOUSE
SAT. 1:30-4
1074 LONDONDERRY

(Off Borden.) Immaculate well-appointed 3-bedroom home. Brick fireplace enhances living room to balance bricked wall. Built-in wine shelves in dining area and views of the Olympics add a gracious note. Well landscaped and neat. This is a real gem at $51,900. Many more features—a must to see! Leo Pigert or Evan Williams in attendance, 386-7721 anytime.

OPEN HOUSE
SAT. 1:30-4
4370 SHELBOURNE

New 3 B.R., 1½ baths, roughed-in fireplace and bath in F.H. cement basement. Well constructed and ready for immediate occupancy. Close to all amenities. Asking price $57,500 with good financing available. Also two more new homes nearing completion. Evan Williams or Leo Pigert in attendance 386-7721.

OPEN HOUSES
SAT. 1:30-4
FRANCISCO TER.

(Off Tyndall, ¼ block south of San Juan.) 7 new homes 2 completed and 5 nearing completion. All different designs and prices. In quiet cul-de-sac adjoining future park, close to all amenities. Large mortgages at attractive interest rates. Prices range from $58,500. to $63,900. Evan Williams or Leo Pigert in attendance, 386-7721 anytime.

OPEN HOUSE
FRI. 1:30-4
3849 DOUGLAS

2 bedrooms, basement, home, ideal for young family. Prices for quick sale in mid 30s. For prior viewing and details, please call J. H. Whalen, 386-7721 or 382-7975.

OPEN HOUSE
SAT. 1-4:30
1022 LODGE AVE.

Well built 2-bedroom bungalow in popular Swan Lake area. Neat, tidy, and well looked after—a real winner! Prior viewing please call J. H. Whalen, 386-7721 or 382-7975.

TOP OF HILL

Almost 1,600 sq. ft., 3-bedroom older style home situated on high quiet location overlooking city. Renovated inside and out and in immaculate condition. Perfect family home. Close to all amenities. Priced at $49,900. For further information or to view, call Leo Pigert or Evan Williams, 386-7721 anytime.

SMALL HOME
Plenty of Charm

Only illness forces my client to sell her charming two bedroom cottage-style home situated on a quiet street in the Lakehill area. Comfortable living room with brick fireplace, good size kitchen, sunroom and 3 pce. bath. Oil heat. Lovely garden with fruit trees. Taxes $95. Exclusive listing $37,000. (terms) Call JOHN SHAVER, 386-7721.

LOW COSTS
$35,500

LOVELY ROOMY 3 BDRM. TOWNHOUSE IN SIDNEY. ALL CONVENIENCES ARE CLOSE, AS IS BOATING. ENJOY SEA VIEW FROM MASTER BDRM. DRAPES, FRIG, STOVE LIKE NEW INCLUDED IN PRICE. A MUST SEE TO FULLY APPRECIATE EXCELLENT VALUE. PHONE ME NOW! DO McMYNN 656-1459

HOP SKIP AND JUMP TO

BOATING, SWIMMING AND ALL CONVENIENCES 3-BDRM. AND DEN, BRICK F.P. AND USE OF WOOD PANELLING MAKES 12x18 L.R. COZY IN 2-YR.-OLD SIDNEY HOME. MANY EXTRAS FOR $49,950. MLS 10943, DO McMYNN, 656-1459.

Champion Real Estate
813 Fort 388-4477

SEABOARD PROPERTIES LTD.
7175 WEST SAANICH RD.
BRENTWOOD BAY 652-1141

NEW HOMES
OPEN HOUSE
1899 Seaboard Crescent
Saanichton, B.C.

Follow arrows on Mt. Newton X Rd. off Pat Bay Highway. Finished new split-level home of 1,160 well laid out sq. ft., 3 BRs, L.R., D.R., 1½ baths, w-w carpet, sundeck. Subdivision has terrific views, underground services, paved and curbed streets. $51,900. Six other designs in same development for your perusal.

5 ACRES

and attractive 4 year old 3 bedroom home with fireplace up and down in rec. room. Year round stream with water rights. Outbuildings. $89,000. MLS 10682.

ROSE RUSE Res. 652-2694

NEW HOME

Quality home on large, treed lot, near Glen Lake with a lake view. Large kitchen with ash cabinet, living and dining room with walnut panelling and Spanish fireplace, 3 large bedrooms. Wall-to-wall carpeting throughout. 1½ baths and drive-in garage. $52,900. 478-1259.

FOR SALE, PRIVATE. TWO bedroom no basement home. Glen Lake area. $35,000 or best offer. 478-2864.

250 HOUSES FOR SALE

D. F. HANLEY AGENCIES LTD.
3293 DOUGLAS ST
385-7761

OPEN HOUSE
Gordon Head
University
3998 BIRCHWOOD
Sat., 1:30-4:30 P.M.

Don't miss seeing this extremely attractive family home! Over 1800 sq. ft. total finished area incl. 4 bdrms., plus a den, a rec. rm. and 2 bthrms. A well designed, well landscaped, well cared for home in a fantastic location! Close to all schools, university, rec. centre, shops, bus, Racquet Club, etc., etc. $59,500. MLS. With good financing! Hurry

STEVE MOONEY
385-7761 (24 hrs.)

OPEN HOUSE
ROCKLAND
1010 Pentrelew Pl.
Sat., 1-4 P.M.

Be my guest and view this lovely Rockland Tudor nestled amongst the towering oaks. Boasting a 15 x19 formal living room and a 15x12 separate formal dining room on the main floor along with the kitchen, TV or family room, 2 pce. bath and one large bedroom. Upstairs we have two good sized bedrooms and 4-pce. bath and one large (16.6x12) master bedroom. Top this off with a full bsmt. with drive-in garage and perch upon this 60x141 Rockland lot at $73,900. In attendance or for prior viewing.
DAVE DAND
385-7761 24 hrs. 652-3082 Res.

URGENT!
UPLANDS
Must Be Sold
OPEN HOUSE
SAT., 1-4 P.M.
2850 Lansdowne Rd.

Reduced to $129,500 for quick sale. Substantial 5-bedroom colonial home on a level ½ acre lot. This eye appealing home has charm and character. Large living room and dining area have gleaming hardwood floors. Family size kitchen with excellent design and storage. TV room, four bathrooms, two fireplaces. Plus 5 bedrooms on second floor. Rec. room in full basement. Double carport with ample guest parking. Added bonus authentic log cabin at rear. Immediate possession. MLS 9520.
PHIL WARREN 385-7761 24 hrs.

OPEN HOUSE
SATURDAY
1:30-4 P.M.
2097 Renfrew

Beautiful, spacious living is offered to you in this ranch style split-level. 3 or 4 bdrms., fantastic L.R. with F.P., in-line D.R., fabulous kitchen with large E/A with F.P. Off D.R. is a 24x25 ft. rumpus room also with F.P. and terrific wet bar. 1½ baths plus shower in bsmt. Nice large lot with lots of parking, some seclusion in back. Come and view. Bring your pen and make an offer on $105,000.
SHEILA PEPIN
MABEL CRACK
388-7176 res. 658-8594 res.
385-7761 24 hrs.

OPEN HOUSE
OPEN HOUSE
Sat., Feb. 15
1-4 P.M.
1180 Sluggett Rd.
BRENTWOOD

Only 6 months old, this 3-bedroom, full basement house has en-suite plumbing, a roughed-in rec. room and fireplace downstairs with loads of potential. Nice large lot ideal for a big garden. Close to school and shopping. Asking $56,500. to view before buying call:
John Waterman
385-7761 24 hrs. 478-22[illegible]

OPEN HOUSE
OAK BAY
1684 ELGIN RD.
SAT., 1-4:30 P.M.
$56,500

4 bedrooms, full basement home to accommodate a large family with a LEGAL REVENUE producing, self-contained bachelor suite. The home itself has L.R. with fireplace, formal dining room family size kitchen with a built-in nook for cozy family eating and 4 bedrooms. the home is located in a prime residential area only 2 blocks from shops and medical services. For prior viewing call now
RANDY SMALL
MARTIN HANLEY
477-9694 res. 477-1917 res.
385-7761 24 hrs.

OPEN HOUSE
BRAND NEW
$49,900
2863 Lakehurst
SAT., 1-4 P.M.

(Drive out Island Hwy., turn left toward Goldstream Inn, turn left onto Mt. Wells, first left turn is Lakehurst.) New 3 bdrm. (master ensite.), lge. living room, dining room, cathedral entrance, wall to wall, 2 fireplaces, (completed) full base., carport and sundeck. Quality construction, excellent value for $49,900.
Lillian Cumming
385-7761 24 hrs. 656-4550 res.

NEW LISTING
$50,000
GORGEOUS GORGE

Fine water view from this LARGE character home in Gorge area. Living room has massive granite fireplace. Large formal dining room off kitchen. Pantry in kitchen and built-in eating nook. 2 big bedrooms on main — room for more upstairs. All situated on a good-sized valuable lot. Please call:
Dave Harding
385-7761 (24 hrs.) 383-7716 Res.

250 HOUSES FOR SALE

D. F. HANLEY AGENCIES LTD
3293 DOUGLAS ST.
385-7761

OPEN HOUSE
SAT. 1-4 P.M.
3720 Winston
Crescent
Urgent Estate Sale

The executors of the estate are most anxious to complete a sale on this well-built, well-located home. Situated on a quiet street close to schools, bus and shops, it features living room with fireplace, separate dining room, 2 bedrooms, full high basement with a nearly finished room suitable for a bedroom or den and a drive-in garage. Lot is well shrubbed and has many fruit trees. Offers requested on asking price of $44,500. MLS. For prior viewing please call:
PAT VICKERY
385-7761 (24 hrs.) 592-6192 Res.

OPEN HOUSE
ROCKLAND
SAT.
1-4:30 p.m.
NEW LUXURY
$71,900
GORDON HEAD

Fantastic location. 4516 Tiedmann, off Ferndale near Tyndall. Just a short walk to the sea. You could be the proud owner of the last one. The others are sold—
—1400 sq. ft. — 3 bedrooms.
—Fibreglass shower unit in 2nd bathroom.
—2 fireplaces — Built-in dishwasher.
—Vacuum system — Garburator.
—Large sundeck — lot 95'x105'.
Take advantage of Gov't 2nd mort. of $5,000 and new low interest rates. Call:
WIN DOUGLAS
385-7761 (24 hrs.) 592-6479 Res.

2 HOMES
4.76 ACRES
$135,000

Two immaculate homes on adjoining acreages common driveway, high location, close in, large blacktopped surface at rear of homes, beautifully landscaped areas plus barn for 4 horses, additional 3-vehicle garage and workshop. Fully fenced. An ideal family arrangement or live in one and rent the other. May be sold separately. View by appt. only. No drive-bys.
Lillian Cumming
385-7761 24 hrs. 656-4550

SIDNEY
$49,900

2-year-old, full bsmt., 3-bedroom, clean, comfortable home in quiet area of Sidney, w.w. carpeting, eating area in kitchen, L-shaped living-dining room. Owners moving and must sell. To view call:
BILL KNOWLES
385-7761 (24 hrs.) 656-3779 Res.

$59,500
DUPLEX?

Or big family home. Fully renovated home on Quadra St. near Bay St. Large separate 2-car garage. R-3 zoned. Good value here! See this now. Exclusive with
DAVID SOUTHALL
385-7761 (24 hrs.) 652-2325 Res.

MUST BE SOLD
MAKE US
AN OFFER

Ready and waiting for immediate occupancy. 2 large bedrooms with HW floors, spacious LR, with lots of wall space for furniture, also HW flooring and nice FP. Terrific kitchen, loads of cupboards, separate EA, 4-pce. bath. Full high basmt. with 2 more finished rooms. Best of all, HOT WATER HEATING. Small easy-care lot, but with lots of parking. Asking price $49,500.
SHEILA PEPIN
388-6176
MABEL CRACK
658-8594
385-7761 (24 hrs.)

ROCKLAND
TUDOR

Next to Government House. 4 bedrooms, den and 2 full bathrooms and sitting on a treed lot. Part of a new exclusive subdivision. Loads of dark wood to charm. To view this fine home priced now at $79,950. (MLS) please call:
DOUG BAVINGTON
385-7761 24 hrs. 598-3929

ROCKLAND
1521 Shasta Place

A charming large older home of 4 or 5 bedrooms, den, formal dining and possession in 10 days if you need it, plus time to sell your own home. Full price $128,950. (MLS).
DOUG BAVINGTON
598-3929

NEW LISTING
LAKEHILL

Immaculate tastefully decorated 1300 sq. ft. family home, 17 years old, large LR with fireplace, dining room, 3 bedrooms and high full basement. Bright eating area off modern kitchen leads to roomy sundeck overlooking large fenced back yard with fruit trees. Unobstructed open views of Sooke Hills. This is an exceptional family home realistically priced at $54,900. New MLS. For appointment to view please call:
BILL HORAN
385-7761 (24 hrs.) 477-1287 Res.

HIGH QUADRA

By owner, modern split level, 3 bedroom finished rec. room and den in basement. $56,000. Easy to re-finance or cash for 6¼% mortgage. 595-7422.

250 HOUSES FOR SALE

MAYFAIR REALTY
3153 Douglas St. 386-2955
WOODWARD'S MAYFAIR CENTRE

OPEN HOUSE
SAT. 1:30-4
3976 TUDOR

2087 sq. ft. new 4 bedroom home on ¾ acre situated in 10 Mile Point. Living room has full end wall stone fireplace. Huge sundeck with built-in barbecue. Full price $99,000 (MLS). In attendance—DAVE MARSHALL, 386-2955 or res. 656-2056.

OPEN HOUSE
SAT. 1:30-4
475-477 NELSON

Only 6 months old. Attractive units consisting of large living room, dining room area, 2 bedrooms, all wall-to-wall carpeting. Rents are $295 each side. 10% mortgage can be assumed. Only $79,000. GEORGE PARSONS, 386-2955 or res. 598-3847.

OPEN HOUSES
SAT. 1:30-4
944 & 948 RANKIN
(Off 1300 blk. Craigflower)

We are offering for sale two new Gorge waterfront homes. Both have 3 bedrooms, two baths, fireplaces, patios, etc. Excellent wall-to-wall carpeting. Basements development. Quick possession possible. $75,000 and $79,000 (MLS). Trades considered. Call GEORGE WALL, 386-2955 or res. 478-5681.

OPEN HOUSE
2729 SHORELINE
SAT. 1-4 P.M.

A real sparkler inside and out is this 3 bedroom plus 1 down, water view home. The lawn is well maintained in front, covered patio at the rear, lovely large carpeted LR and guest size DR, large mahogany cabinet kitchen, full basement, located in the friendly neighbourhood of View Royal. Asking $67,900. TED CHARTRES, 386-2955 or res. 385-5508.

OPEN HOUSE
SAT. 1-4 P.M.
4185 RAMSEY PL.
(Off Elnido, off Shelbourne, N. off Feltham)

BRAND NEW — TRULY DELUXE SUPERIOR CONSTRUCTION — 1285 sq. ft., 3 bedrooms, 1½ baths, kitchen cabinets with more than average counter space, room for dishwasher. Extra heavy insulation. Double carport. A must see. Listed at $62,900. To view please call LOU BLOOMFIELD, 386-2955 or res. 595-8295.

OPEN HOUSE
SAT. 1:30-4:30
728 LILY

Stop by and see this real beauty with 3 BR (one down) plus den in top condition. Price has been reduced to $46,900 (MLS). LEIGHTON NOBLE, 386-2955 or res. 658-8968.

SIDNEY

2-year-old 3-bedroom, full-basement home situated on good-sized well-treed lot in quiet area of North Sidney. Fireplace in living room and wall-to-wall carpeting throughout. Nearly finished basement including utility room, rumpus room and roughed-in bathroom. Full price $49,900. For further details call DAVE MARSHALL, 386-2955 or res. 656-2056. MLS.

BIG REDUCTIONS
ON THESE TWO

Both in S.S. area, we offer two loe. older homes in fine condition. One reduced $4500 to $45,000 and other from $47,800 to $45,500 (MLS). Well worth viewing. LEIGHTON NOBLE, 386-2955 or res. 658-8968.

WHITTOME'S
706 FORT ST. 388-4271

GLANFORD
$56,900

Immaculate 3 bedroom home on a professional landscaped lot. Cathedral entrance. Beautiful slate fireplace with glass screen. Sliding glass door from dining room to large sundeck. The ground level is fully developed, rec. room, 4th bedroom or den, workshop and full laundry facilities and second bathroom.
388-4271 JOE MANTON 382-5211

SUPERB SEAVIEW

Well built 16 yr. old home, offers comfortable, convenient, quiet living. A wonderful place to relax and watch the ships go by. 19x14 livingroom with F.P. Family kitchen, dining area with sliding glass doors to 20x14 sundeck, 3 plus 2 bedrooms, 90x153 ft. lot, extra parking. Great place for children 1 block to sandy beach at Esquimalt Lagoon. $58,000.
388-4271 RUTH LUKAITIS 477-5306
388-4271 SHIRLEY WILDE 478-2459

CEN. SAANICH
$55,500

Good family home on quiet cul de sac. Over 1800 sq. ft. finished. Living rm with raised hearth F.P., dining rm with view, sundeck off. 3 good sized bdrms. on main with master ensuite, electric cab. kitchen. Finished bsmt. comprises 4th bdrm. rec rm, laundry, play area, workshop area, 4 pc bath and luxury sauna. W-W carpet throughout. Vendor will consider offers. Please call.
388-4271 RUTH LUKAITIS 477-5306
388-4271 GARY MENZEL 477-8494

NOW IS THE TIME

Time to make that move to Spencer Castle you've been contemplating! Life at Spencer really IS unique. Nothing like it in B.C. Genuine comfort, pleasant surroundings and modest luxury at affordable prices. In addition to your spacious two bedroom, two bath suite, there is the David Spencer mansion and its superb gardens for your indoor and outdoor enjoyment. That reception you've planned for your daughter can easily be held in the charming old home; her overnight guests can enjoy the seven cheerful guest rooms, with baths, which are reserved for the use of condominium owners. Come and decide on your favorite suite then leave the financing or the sale of your house to an experienced Whittome's sales person. My colleagues and I are on duty from 1-5 weekdays and 11-5 Saturdays. For appointment to view at any time please call.
ELEANOR SANDERSON
388-4271 384-9610
J. H. WHITTOME AND CO. LTD.

MANN
T. L. Mann and Associates Ltd.
598-5144

SPRING SPECIAL
$35,500

Older 3-bedroom home, remodelled and updated. Living room with F.P. and dining rm. W-W carpet. Large kitchen with pantry, 3-pce. bath, enclosed back porch, bsmt. with W. and D. hookups. OOM heat, good wiring, copper plumbing. Located in Jubilee district, close to schools and bus, 10 min. walk to town. Financing available. Don't miss this one, prices are rising. Call Bus. 598-5144, Ken Mann, Res. 592-7443.

PRIVATE SALE. UVIC, 3-BED room townhouse. Indoor pool. $47,000. 477-9957.

250 HOUSES FOR SALE

Island Homes Ltd.
2504 DOUGLAS
386-7545

OPEN HOUSE
2925 TUDOR AVE.
WED., THUR., FRI.
2-4 P.M.

IF you would like seclusion and seaviews, this beautiful property of 1.62 acres is one to consider. Lovely rancher-styled home of almost 1500 sq. ft. with heavy shaked roof, large sundeck, large living room and dining room, both with seaviews, convenient kitchen with built-in Tappan range, dishwasher, has a cheery breakfast area. 3 bedrooms up and 1 down in full high basement, 3 bathrooms, oil hot water heat. Asking $119,000. Make an offer, try your terms your hosts, MR. BAXTER and MR. BARTON 396-7545 (24 HRS.).

OPEN HOUSE
SAT., 1:30-4 P.M.
15--3060 Harriet Rd
Asking Price
$45,400

A superlative townhouse, 2 years old, featuring 3 bedrooms, 2 bathrooms, sauna room, utility and storage room., 2-car carport. Also has a fireplace, luxurious wall to wall carpeting throughout. Included in price is stove, fridge, and dishwasher, undoubtedly one of the finest buys in Victoria. For viewing call PATRICK SNOW. 592-3931 or 386-7545.

GORDON HEAD

TIRED OF CONVENTIONAL HOUSE PLANS? PHONE BILL PALFREY TO VIEW THIS SPACIOUS, DELIGHTFULLY DIFFERENT HOME. TWO LARGE BEDROOMS ON MAIN, TWO DOWN. KITCHEN WITH BUILT-INS, EXTRA PLUMBING, BIG SUNDECK. LOCATED ON 1-3 ACRE, NICELY LANDSCAPED. PRICED $56,000. OWNER MAY CARRY FINANCING. 598-4210 OR 386-7545. COURTESY TO ALL AGENTS.

GORGE AREA

THIS LOVELY 3-BEDROOM, 17-YEAR-OLD HOME, FEATURING QUALITY WALL TO WALL OVER OAK, FIREPLACE DINING ROOM., SUNDECK, HIGH BASEMENT IMMACULATE CONDITION, EXCELLENT CONSTRUCTION. PHONE BILL PALFREY FOR VIEWING. 386-7545, $47,900.

FOR SALE
Royal Trust
"THE SIGN THAT SELLS"
4082 Shelbourne St.
477-0191

OPEN HOUSE
5520 ALDERLEY ROAD
SAT. FEB. 15TH, 2 TO 4 P.M.

Don't miss this delightful home with me Saturday. See picture on financial page Friday night, Saturday morning. See you there. For prior view call 477-0191. In attendance: ROMA NICOLL.

OPEN HOUSE
734 LINDSAY ST.
SAT. FEB. 15TH, 2 TO 4 P.M.

Large 4-year-old rancher in Royal Oak area, situated on ½ acre lot. Many trees and a creek give this beautiful home a lovely setting. 3 bedrooms, large living room, with slate fireplace. Separate dining room, 2 baths. In attendance: JULIE MANNESS 477-0191 or res. 479-8019

YOUR CHANCE—YOUR CHOICE
Excellent mature home on lovely secluded grounds. Here is space for a growing family in 4 bedroom, and good potential in the full basement. Shopping and schools are nearby. The living room features a lovely old brick fireplace, and a separate dining room completes the atmosphere of tasteful living. MLS 10641. Offered at $55,900.

Country living one-third of an acre with valley views, in a better than new family home. It has 3 bedrooms, master has walk-in closet, 4-pce. plus 2-pce. vanity bath. There is plush wall-to-wall in the living and dining areas, with a raised hearth fireplace to brighten country evenings. A full basement with finished rec. room, 17'9"x14'10" featuring a panel wall, and lots of room for your own ideas. Relax on your sundeck and breath the fresh clean air. Asking $54,900.
For prompt and attentive service on these and other fine homes — please call:
477-0191 KNUD SCHWER 478-8203

Montreal Trust

OPEN HOUSE
3210 BEACH DR.
SAT. 1:30 TO 4 P.M.

Truly gracious Uplands home with terrific opportunities for your own personal tastes, it offers:
—Magnificent 23x18 LR
—Elegant 15x15 DR
—Panelled den with fireplace
—Good-sized kitchen and separate breakfast room
—4 large bedrooms
—2 4-pce. and 2 3-pc. bathrooms
This delightful home has a most inviting entrance and is freshly decorated throughout. The double garage has extra accommodation above. Beautiful lot with circular driveway — Certainly warrants your attention. MLS. $149,000. For prior viewing call:
HAZEL RAVENHILL
386-2111 598-1381

FIRST OPEN HOUSE
SAT. AFTERNOON
1671 ST. FRANCIS WOOD

On a quiet cul-de-sac, entertainment-size living room with separate dining room. Functional kitchen overlooking beautifully treed garden and play area. Large master bedroom plus 2 more and a den. This home could be so suitable for a smaller family. A quality home area for enjoyable living. Well priced at $69,000 including a $24,600 mortgage at 8¾%. Call to view soon:
386-2111 E. PROKOSCH 477-2194
M. McKENNA 552-3611
R. KAISER 477-6813

FERNWOOD—JUBILEE
This is a lovely, solid older model home that still retains some of the charm of the bygone era. Tastefully renovated, there are 3 larger than average bedrooms plus a lot of accommodation for a family. Easy-care lot, separate garage and driveway, located close in. Be sure to see this one. The asking price is only $47,500.
336-2111 LEON JICKLING 595-7531

JOHNSTON
REALTORS
APPRAISERS
385-2471
1306 BROAD ST. SINCE 1903

$28,900
721 FRONT STREET

You'll like this money saver—
Check out these fine features:
—SPACIOUS OLDER HOME WITH 3 PLUS BEDROOMS.
—ELIGIBLE NET TAXES $41.66.
—AUTO OIL HEAT, ASBESTOS SIDING.
—LOCATION HANDY TO ALL SERVICES.
—GOOD FINANCING AVAILABLE.
Please call Bob Carter, 598-6143 for additional details on this new MLS listing.
Johnston and Co. Ltd. 385-2471

250 HOUSES FOR SALE

250 HOUSES FOR SALE

FOR SALE
Royal Trust
"THE SIGN THAT SELLS"

3400 DOUGLAS ST.
384-8001

OPEN HOUSE
4089 EBONY TERRACE
SAT. 1:30 - 4 P.M.
Beautiful, colonial executive located off Arbutus Rd. in an area of fine homes. Convenient main floor has an inviting foyer with powder room, lovely living room with white brick fireplace, separate dining room. Beamed den with old brick fireplace. Large functional kitchen with enclosed laundry area and sundeck with sea glimpses. 4 bedrooms, 2 full baths on second floor. Full basement. Double garage. In impeccable condition. Asking $89,500.
MERYLE HAYS 384-8001 or Res. 477-8324

GUARANTEE
If you would like a modern, (very attractive) 3 bedroom home, with a full high basement in Colwood, READ THIS!! We will take your 2 bedroom home in trade IMMEDIATELY. You may move before the end of FEB. This home is at the end of a quiet cul-de-sac on a very nice lot (treed and partly fenced). Some features include: WHITE BRICK FIREPLACE; large sundeck off dining room and w-w carpet throughout. This was $52,900 but is now priced for immediate sale at $49,500 (NEW MLS). Drive by 1334 CHAN PLACE, OPEN FOR INSPECTION SAT. FEB. 15 NOON TIL 4 p.m. for prior viewing call anytime.
RAY SMITH 384-8001 or 479-7777 (res.)

OPEN HOUSE
SAT., 1:30-4 P.M.
1760 BAY ST.
Living room with fireplace — 2 bedrooms — full cement basement. $40,000. To view please call JESSIE McGRATH 384-8001.

OPEN HOUSE
SAT., 1-4 P.M.
8029 ARTHUR DRIVE
WATERFRONT
$99,900
Brand new no-step bungalow of 1900 sq. ft. in popular Turgoose Point area. Large living room with feature wall and massive floor-to-ceiling fireplace of cut rock, spacious dining room, family room with brick barbecue, lovely kitchen with sea view, 3 bedrooms, 2½ baths, shake roof, 2-car garage. PETER TER VEER 384-8001 or Res. 479-1588.

OPEN HOUSE
SAT., 2-4 P.M.
5239 BECKTON
A real charmer located on a nicely treed lot with access from two streets. Three bedrooms, plus den. Spacious kitchen complete with dishwasher. Luxurious wall-to-wall throughout. Double plumbing. Built by a master craftsman and ready for you to move into. Full value at $69,900. ETHEL WALLACE in attendance 384-8001.

OPEN HOUSE
SATURDAY, 1:30-3:30
1804 SAN PEDRO (off Tyndall)
Just reduced an additional $3,000, makes this the best new home buy in Gordon Head! Now only $69,900 and offering the best of everything in quality and materials. 4 bedrooms, 2½ bathrooms, family room, unusual mahogany panelled feature living room wall, separate dining room, unique entrance with spiral staircase plus a huge lot. If you're interested in a brand new quality home and a good investment, hurry on this one! With new low mortgage rates and this new reduced price of $69,900 it won't be on the market long. Act now. Call JEANNIE DEWHURST, 384-8001 or res. 477-6040.

5 BEDROOMS
ROCKLAND AREA
ASKING $82,500
Charming 11-year-old bungalow with pleasant distant water views of Juan de Fuca and Oak Bay areas. Circular pool. Barbecue and patio in totally secluded backyard. I would pleased to show you this lovely home anytime. CHES HAYS 384-8001 or res. 477-8324.

4 BEDROOMS
EXCELLENT LOCATION
Ideal family home close to all amenities. Dining room, full basement, OOM hot water heating. Large cab. kitchen. Immediate possession. To view call E. DYER 384-8001 anytime.

CITY—HIGH VIEW
$49,500
Charming home. Fantastic view over the entire city. Large living and dining room, kitchen, 4-pce. bath plus 2 bedrooms on main floor. Completely remodelled. Upstairs has 3 bedrooms and bath. This home has great potential for conversion to duplex. ALEX IZATT 384-8001.

SIDNEY
$57,900
Close to the waterfront, this newer Tudor style home features living room with fireplace, dining room, modern kitchen with sliding doors to sundeck, 3 bedrooms, full high basement with rec. room and fireplace down. Extra bedroom and 1 pce. bath down. Large treed lot and excellent area. Call ALEX IZATT 384-8001 or res. 652-2132.

OAK BAY
Lovely Cape Cod close to the Marina with views out over the ocean. Entertainment size dining room 14x13 plus gracious living room with fireplace. 4 bedrooms, den with fireplace. 2 bathrooms. Balcony overlooking sunken garden. In a prime area and asking $99,500. MLS. Please call MARGARET JOHNSTON 484-8001 or res. 479-1589.

425 KER AVE.
$45,000 MLS
2 bedrooms plus 1 extra in full basement. Wall-to-wall carpeted living room over hardwood floors, spacious elec. kitchen. Rec. room, sep. garage, cement patio, close to arena, shops, schools. To view call STAN SAGE, 384-8001 or res. 384-4347.

OAK BAY VILLAGE
$54,900
Charming family home conveniently located near shopping, bus stop and schools. 4 bedrooms, 2 baths. For more information call 384-8001, ROSS FLETCHER, res. 595-7155.

SOUTH OAK BAY
Spectacular high view of Olympics and approach to harbor from all rooms. 2,000 sq. ft. floor space on 2 floors plus basement, includes 3 bedrooms, 2½ baths. Magnificent Lake Hanasu stone separating living and dining rooms. Additional space for development if desired. Call 384-8001, ROSS FLETCHER, res. 595-7155.

910 OF AN ACRE
IN ESQUIMALT
An excellent holding property zoned for duplex at the moment. A real old character home situated in Esquimalt. 3 bedrooms and games room or could be 4 bedrooms. 3 fireplaces, huge entrance hall. Entertainment size living room, dining room, plus family kitchen, pantry. Good high dry basement on a lot size approx. 70'x200'. Offers on $80,000. For further details please call MARGARET JOHNSTON 384-8001 or res. 479-1589.

ESQUIMALT
Large character home situated on a 60x196 lot with a back lane to double garage. Pantry in kitchen, dining room, 3 bedrooms up and lovely high basement all remodelled plus 3-pce. bathroom down. Owner anxious for quick sale. Asking $52,500. To view call MARGARET JOHNSTON 384-8001 or res. 479-1589.

GOOD VALUE
Modern 1260 sq. ft. 3-bedroom home — all wall-to-wall carpets — utility on main — large sundeck — full high basement with rec. room. Asking only $47,900 to view this property please call JESSIE McGRATH 384-8001.

250 HOUSES FOR SALE

FOR SALE
Royal Trust
"THE SIGN THAT SELLS"

3400 DOUGLAS ST.
384-8001

RARE CHARM
A really gracious home in the lovely executive setting of beautiful Broadmead. Built by a builder who won't compromise on quality. Exceptional entry with elegant spiral staircase inviting you to four above-average-size bedrooms and 2 full bathrooms. Main floor with beautiful living room; dining room, recreation room, compact kitchen with adjoining family room, ½ bath and utility. Carport plus garage. This choice property is listed exclusively at $119,000 with JEANNIE DEWHURST, the realtor who believes in Broadmead. Phone 384-8001 or res. 477-6040.

EXCITING NEW HOME!
Just finished and ready for your growing family. Move in now and make your plans for spring gardening. Beautiful stone entrance wall, 3 bedrooms, 2 4-pce. bathrooms, absolutely great kitchen with more cupboards than you've seen for quite a while, plus full roughed-in basement for you to finish at your leisure. Close to all schools and University and in a controlled underground serviced subdivision. Asking $89,500 and listed with JEANNIE DEWHURST 384-8001 or res. 477-6040.

BLOCK BROS

1800 Blanshard
3636 Shelbourne
1949 Sooke Road

OPEN HOUSE
1515 Edgeware. Fri. 2-4 p.m. Exquisite new condition. 2 bdrms. Excellent starter or retirement. Asking Price $38,500.
OLIVE L. MARTIN
386-3231 385-7266

Splendor in the Grass
Super landscaped 100x120 lot with partial seaview, highlights this immaculate 2 bedroom home near Saseenos. Included is large kitchen and living room, and partial bsmt, workshop area. Asking $35,500.
Mike Myers, 478-5561, 478-6349.

COMMERCIAL OPPORTUNITIES
1. 95,800 sq. ft. (2.2 acres) of commercial zoned property near Colwood Corners. Suitable for shopping centre, car lot etc. Asking $235,000.
2. 110x103 commercial corner lot on Goldstream Ave. Presently a cabinet shop of 2,000 sq. ft. with small cottage. Just reduced $10,000 to $59,900.
Mike Myers, 478-5561, 478-6349.

NO POLLUTION
on this 2.73 treed acreage. What it does have is a beautiful 6 mo. old ranch-style split level home. 3 bedrooms, large carpeted kitchen, separate dining room, sunken living room, with stone fireplace. Plenty of room here. Try your offer on asking price of $67,500.
477-1841 CLIFF BALL 592-1764

Hearts and Flowers FOR YOU
Because this is so close to UVic. 3 bedrooms with full basement. Only $58,000.
477-1841 JACK GRANT 477-8172

TILLICUM BURNSIDE
$48,900. Newly renovated on the outside it looks like a cute little bungalow BUT inside there are 4 bedrooms, a 4 pce. bathroom, dining room, kitchen with sundeck, and roughed-in rec room. W-W. Floor to ceiling brick fireplace.
592-2159 ROGER LUCAS 477-1841

Exp. Farm Area
$57,500
½ acre, 2 bath, 3 bedroom plus big rec room. Sea views. Good garden soil. Sundeck. 9 fruit trees. Small mortgage at good rate. 1st offering. Call quick. Good Buy.
JAMIE MACGREGOR
477-1841 477-4270
Anytime. Ans. service.

South Oak Bay Land and Trees
This 4 bedroom, 2 bathroom residence is situated on over half an acre of beautifully treed and secluded property. Spacious living room with fireplace and bookshelves, dining room with bay window, study with ceiling high bookshelves, and an excellent fully modernized kitchen with built-in features and a lovely view of the many Garry oaks and fruit trees. Double garage. Green house. Excellent sea view from the master bedroom. $89,500.
Residence TED WALFORD Office
RICE
598-1420 477-1841

South Oak Bay Trees
This delightful 2 bedroom Oak Bay home has an 18x12 living room with attractive fireplace, fully modernized kitchen, cozy breakfast room, and an outstanding recreation room with many custom built-in features that could easily be a bed-sitting room for guests. Custom built bar with glass display shelves. Excellent 10¼% financing. To view this new and immaculate listing call:
TED WALFORD
Residence 598-1420 Office 477-1841

OPEN HOUSE
1:30-4:30 FRI.
3960 LONG GUN. Style-you will be pleased with. Size—you will appreciate. 3 bedrooms main — 1 in basement. Spacious carpeted living room with bay window and fireplace. 3 bathrooms, 2 sets of sliding doors to your sundeck. Rec room 22x16 all finished. Work shop and carport.
LOUISE WILTERMUTH
477-1841 477-6307

NEW HOMES SAANICHTON
$49,900 - $59,900
—All services
—Large lots
—Low taxes
—Excellent financing
Hudac warranty
OPEN HOUSE
Mon.-Fri. 9 a.m.-5 p.m.
Directions: North on Pat Bay Highway, turn west on Mt. Newton to Prairie Inn, turn left one block to Cultra, turn right one block to Bruce Gordon Lane.
UNICON HOMES LTD.
386-0130
(24 Hrs.)

250 HOUSES FOR SALE

BICO
BOORMAN INVESTMENT CO., LTD. 386-7521

OPEN HOUSE — UNIVERSITY AREA
4116 LONGVIEW
(Off Feltham Dr. Gordon Head Road)
SAT. 1:30 to 4:30 P.M.
Executive home situated in an excellent area of established homes. Fully developed downstairs could be in-law suite. Large lot. For prior viewing please call:
386-7521 JIM DAVIES 598-4728

COMPLETE SECLUSION
This fabulously DIFFERENT new home sits on about three ACRES of high rocky land with a magnificent VIEW in all directions. This is an architecturally ultra modern multi-level design with about 2900 sq. ft. of superb materials and construction. The exterior is of CEDAR and PLATE GLASS to insure a stunning view from every room. Two or three bedrooms, two super ceramic bathrooms and powder room. Huge floor to ceiling fireplace, number one oak and wall-to-wall floors. OPULENT LUXURY LIVING. MUST BE SEEN.
PHIL SIMPSON
386-7521 595-1863

TWO BEDROOMS
$31,900
Solid 2 bedroom home, full basement, separate garage, in Bay-Quadra area. Living room with FP, good sized kitchen with pantry. Needs decorating throughout but has good potential for small family. For all details and to view please call:
386-7521 ANNE DUGGAN 598-7811

COLWOOD
$47,000
Newly renovated, 1600 sq. ft. bungalow on 80x200 ft. lot near all services in Colwood. This home does not show to advantage from the street and is not a good driveby. The interior is surprisingly attractive and spacious. Has 4 bedrooms, could easily be 5, 25x16' family room at back of house, lots of room to expand. For all details and appointment to view call:
386-7521 ANNE DUGGAN 598-7811

MAPLEWOOD AREA
NEW LISTING
$62,000. MLS.
An immaculate, 2-year home, situated in an area of deluxe homes on a quiet cul-de-sac. Main floor: 1300 sq. ft. three spacious bedrooms — dining room — living room with floor to ceiling rock fireplace — eating area in kitchen — ensuite plumbing — sundeck. Downstairs: Very deluxe rec. room with fireplace and w-w carpets — further development would make an excellent in-law suite. This is a well priced attractive home in a choice location.
IAN BOORMAN 386-7521

IN-LAW SUITE
Gordon Head Area immaculate in every detail. 2800 sq. ft. finished. Immediate occupancy. Contact:
MICHAEL WESTON
386-7521 598-3955
111 Government St.

Engineered Homes
Canada's Most Honored Builder
Visit Our Show Home IN NORTHRIDGE TERRACE
OPEN FOR INSPECTION
7 p.m. to 9 p.m. weekdays
2 p.m. to 5 p.m. Sat. and Sun.
Take Mann Ave. off Glanford and follow the signs to a beautiful parkland setting. 17 homes in 7 different models to choose from.
Call anytime
HARRY ATKEY BILL McINNIS
EVES. 598-1737 EVES. 479-2286
OR
Engineered Homes
19 Cadillac Show Home
385-6211 479-2611

TOWN AND COUNTRY REALTY
3579 DOUGLAS STREET
382-7276

UPLANDS
Here is the buy of the year at $89,500. Best location and excellent setting, featuring 4 bedrooms — 2 on main and 2 plus sewing area upstairs. 3 bathrooms. Spacious living room with fireplace, separate dining room. Beautiful completely modern Crestwood kitchen with sliding doors to patio. Large family breakfast area and diet desk for homemaker. Good size utility room, den, hot water heat for real comfort. This is an ideal family home and if you can plan your own color schemes and do some re-decorating this can be the home of your dreams. Please call Allan Klenman for details 592-9771.

SPECIALLY
$35,000
For young married couple or ideal retirement. Full basement, one bedroom, solarium, and a very good garden. Located on Belmont 2 blocks from Hillside. Clear title — Call A. Klenman for details 382-7276.

david burr LTD.

INDIVIDUALLY
This 4 year old home has a unique design. From the cathedral entrance up, there is a living room with fireplace, dining room with balcony, bright cabinet kitchen. Large master bedroom and 4 piece bathroom. Down, there are 2 bedrooms, large family room with fireplace, 2 piece bathroom, sauna with shower, workshop and laundry. Located near Esquimalt border, it is close to town yet in an area of well kept homes. Easily kept grounds. See this for good value. (MLS 10926).
$54,500
JOHN TODD 384-9335, 598-7849
DON ROBBINS 384-9335, 384-9072
655 FORT ST. 384-9335

FRANK BEAMISH REALTY LTD.
503 Yates St., 385-5113

$33,500
2 BEDROOM
Drive by 962 Tattersal and then phone to view this neat as a pin, starter or retirement home. Good roof, wiring, plumbing, etc.

$55,900
Here is a roomy, two-bedroom home with a self-contained suite in the full basement. Large lot on bus service. View of the Gorge from bright living room and kitchen area. Immaculate condition and early possession. Drive by 1424 Craigflower and then call for an appointment to view with Frank Beamish.

250 HOUSES FOR SALE

Island Pacific Realty
3200 QUADRA 388-6231

OPEN HOUSE
2511 SCOTT ST.
(Off Bay)
SAT., 1:30-4:30
11 yr old solid stucco split level with four bedrooms. Large recreation room with bar. Nicely treed lot. Reduced to sell at $47,000. SEE IT FOR SURE. LARRY QUAGLIOTTI 388-6231 or 479-6609.

OPEN HOUSE
562 PETO PLACE
(Off Glanford)
SAT., 1:30-4:00
2 yr old bungalow with in-law suite in full basement. Three good bedrooms on main with master bedroom en-suite. All services underground. Real nice cul-de-sac, $54,900. IRENE DALZIEL, 388-6231 or 477-6380.

OPEN HOUSE
6538 THROUP RD.
SOOKE
SAT., 1:30-4:00
$47,500
Well-kept 3-bedroom home on 3/4-acre level lot with a variety of fruit trees. All good-sized rooms with wall-to-wall living and dining rooms. Double carport and sundeck. Large garden area ready to plant. All this and much more for $47,500. For extra income, separate trailer pad that may be leased. 12x60 3-bedroom fully furnished mobile home presently on site could be purchased for $15,000 extra. FOR PREVIEWING CALL PAT THERRIEN 642-5138 or BOB KEELING 383-3860 or 388-6231.

TUDOR COTTAGE
Ideal 1650 sq. ft. authentic English cottage with 3 bedrooms. Situated on half-acre of treed land. This has fantastic possibilities. It makes an ideal country home with attached garage and beautiful stonework arch and patio, large greenhouse and the inside is absolutely fabulous. There is the possibility of subdividing a lot off the property and this would sell for around $22,000. Third possibility is for commercial. The municipality has intimated that they would entertain an application for rezoning to commercial but for limited use, as a tea room, hairdresser or similar situations. Priced at only $79,900 and really worth taking a look at. IRENE DALZIEL 388-6231 or 477-6380.

SHELBOURNE and BAY
Four-bedroom split level and only 11 years old. Large living room and expensive recreation room with bar. Nicely treed lot. Priced to sell this weekend. $47,000 with good financing possibilities. QUICKLY CALL BEN GREIG 388-6231 or 598-3105.

HIGH QUADRA
$48,900
Large character home with suite full basement 62x198' landscaped lot. Main floor all new carpeting, separte garage, situated in choice area. Suite rented at $250.00 per month. FREDDY STARKE 388 6231 or 479-3866.

CORDOVA BAY PANORAMA
1.4 ACS.
A beautiful home on an equally fantastic treed acreage. Very secluded, the home itself pours versatility 3 or 5 large bedrooms, 32x17' living room and fireplace, 2 bathrooms, dining room, 2 sundecks, den 17x12' kitchen, and a sweeping view of the San Juans. Present your offer on $86,900. Appts. to view call GLENN R. NICHOLLS 388-6231 or 388-6275 LOCAL 572.

COLWOOD
Custom built, 3-bedroom home on extra large lot makes this exceptional value. Special fireplace and walnut panelling in the L.R. and patio doors take you onto a sundeck with large trees secluding the yard. The family room is 19.6x11 ft. in full height basement. ASKING $52,000. CALL ADELLA ZARFT 478-9607 or HAZEL CAMPBELL 388-6231 or 595-4501.

GLEN LAKE
4 BEDROOMS
This well kept family home is situated on a large beautifully treed lot. L.R. and D.R. have new wall to wall over hardwood. 3 good sized bedrooms on main. Fully developed basement includes 4th bedroom, rec. room, family room, and good workshop. This home has many fine features, that must be seen. MLS. ASKING $49,900.00. CALL PAT THERRIEN 642-5138 or BOB KEELING 383-3860 or 388-6231.

GORDON HEAD EXECUTIVE HOME
This 4-month-old home has 3 big bdrms., with master en suite, beautiful big L.R. and D.R. with W-W throughout, roughed-in basement. Sliding doors onto wrap-around sundeck from kitchen, D.R., and master bdrm. Two big floor-to-ceiling F.P.s. $10,000 down will buy this home priced to sell at $59,900. QUICKLY CALL SHANE BEFURT, 388-6231 or 477-9730.

GORDON HEAD EXEC. SEAVIEW
$78,000
This beautiful 3 yr old and 3 bdrm and den home, have been finished up and down with the best of everything. Big LR and DR with FP. Master ensuite and wrap around sundeck. Two rec rooms, with FP, beautiful wood panelling throughout. All this on a very nice cul-de-sac in the best of areas. TO VIEW CALL SHANE BEFURT AT 388-6231 or 477-9730.

RETIREMENT GEM
$32,900
Cute and cosy 2-bdrm. cottage, bright living room, compact kitchen, stucco exterior. Large lot. FOR MORE INFO CALL FREDDY STARKE 388-6231 or 479-3866.

CHANCE OF A LIFETIME
Watch your dream home being constructed. Waterfront and waterview. Wiffin Spit. 3 new homes now being constructed on oversized lots. In the neighbourhood of 2,000 sq. ft. each. Very different style. One is a log home, one modern style and one Tudor. Waterfront is $80,000 and 2 waterfront view at $60,000. Good financing can be arranged. Plans and details may be obtained from SUE WARKE, 479-7725 or 388-6231 (24 hours).

WALK TO TOWN
25 yr.-old, two-bedroom and full basement with large recreation room. Good sized L.R. with fireplace, separate dining room and look at the price. Asking only $45,000 with easy financing. QUICKLY CALL IRENE DALZIEL, 388-6231, 477-6380.

3 OR 4 BDRMS
ALMOST ½ ACRE
$47,900
Lovely modern bungalow, near Carey and McKenzie, on a quiet cul-de-sac. Nice large living room with fireplace, separate dining room and a sunny kitchen leading to sundeck. Also a full basement and separage garage. MLS. CALL NOW FOR APPOINTMENT. CALL GLENN NICHOLLS 388-6231 or 388-6275 LOCAL 572.

EXECUTIVE PRIVILEGE
$74,900
Pamper yourself and live in luxury in this well designed, beautifully maintained modern home. Spacious family dining off pretty kitchen. 3 bedrooms potential. 5 bedrooms potential including ensuite plumbing ensuite, two handsome fireplaces. 2700 sq. ft. developed. ROCKHEIGHTS AREA Many, many fine features are incorporated in this home for the discerning buyer. For appointment call GLENN NICHOLLS 388-6231 or 388-6275 LOCAL 572.
ASK OUR REALTORS ABOUT OUR GUARANTEED SALES PLAN
388-6231

250 HOUSES FOR SALE

Island Pacific Realty
3200 QUADRA 388-6231

ESQUIMALT
$33,900
3 bedroom bungalow professionally rebuilt inside and out. Low downpayment. FREDDY STARKE, 388-6231 or 479-3866.

CORDOVA BAY
1.26 ACRES
Seclusion and comfort with city convenience is what you will find with this 8-yr. old custom-built home. Over 2500 sq. ft. of luxury living. Now offered at $79,500. FOR MORE INFORMATION CALL CHRIS GREIG 388-6231 or 479-7995.

GLANFORD
Two years old, 1180 sq. ft., 3 bedrooms, three bathrooms, full suite in basement, priced below market value. Owner has purchased. Absolutely immaculate. ASKING $54,900 AND GOOD FINANCING AVAILABLE. CHRIS GREIG 388-6231 or 479-7995.

MAPLEWOOD
$39,500
Older, two-bedroom home adjacent to Golf Course situated on attractive lot on quiet street. CALL CHRIS GREIG 388-6231 or 479-7995.

CANADA PERMANENT TRUST
ON DOUGLAS AT FORT

Open Fri. 1:30-4
2973 Charlotte Dr.
(Colwood) — Aldeane — left on Marlene — left on Charlotte. Excellent 3 bedrm., family room, spacious L.R. with feature wall and brick F.P. — D.R. plus eating area in bright kitchen, full basemt., room for further development, also good yard. For previewing — ELEANOR BRAY 382-9191 or 592-1130. MLS 10730.

Open Sat. 2-4
2343 Bellamy
4 Bedrooms, large L.R. with F.P., large Rec. Rm. Ideal family home. 8 years young. Close to elementary school. $45,900. M.L.S. TIM HOSKIN 595-6250 or 382-9191.

Wilkinson Area
3 bedrms. — kitchen with eating area — large Rec. Rm. with Bar, W-W in L.R. and Bedrooms. Lot size 50 x 150, electric heat. M.L.S. 10571. $36,500. BARRY THORNDYCRAFT 477-8487 or 382-9191.

Gorge Area
1 Bedrm, with utility room (could be second bedrm.) full basemt. — 2 bedrooms in basement area — sundeck 16 x 18 — fenced backyard with fruit trees — includes 27 x 15' swimming pool. $37,900. BARRY THORNDYCRAFT 477-8487 or 382-9191.

House and Acreage
$33,500. 3 Bedrm. 4 year old home, 2.2 acres. Country location on West Coast Road. Approx. 12 miles west of Sooke. Priced for quick sale. M.L.S. GRAY LAITE 656-5267 or SID HASLAM 477-1994 or 382-9191.

Executive Home
Custom built 12 years old. 4 Bedrms. over 1900 sq. ft. Located in high area overlooking the city. Features include natural Arizona stone F.P., planters, 2 full baths., brick B.B.Q., sunken garden, cedar shake roof, etc. $73,500 imm. poss. For prior viewing call ELEANOR BRAY 382-9191 or 592-1130 (M.L.S. 10474).

North Quadra
High bright area above McKenzie 3 bedrm. home (2 more in basement) on quiet side street. Larger property 75 x 140 nicely landscaped, playhouse in rear garden. $56,500. (M.L.S.) GRAY LAITE 656-5267 or SID HASLAM 477-1994 or 382-9191.

Children Welcome
New listing — 3 Bdrm. 2 storey family condominium. Kitchen, L.R. and D.R. Clean and attractively decorated. Immediate possession. Fridge, Range, Drapes and Carpeting included in price of $28,900 (MLS.) To view please call HERB McDANNOLD 658-8844 or 382-9191.

Central Victoria
3 Bedrm., two-storey home in immaculate interior condition. W-W in LR, DR, and two bedrms. Asking $35,900.
JACK COOKE 477-4842 or 382-9191.

Sooke
Four bedrm. set on an attractive one acre treed lot. The home is a two storey with each level adaptable to separate living units. Asking $59,000.
JACK COOKE 477-4842 or 382-9191.

Views
This attractively decorated 3 Bedrm., full basement bungalow offers terrific city harbour view from its high sunny lot. Open F.P. in LR, L-DR. W-W carpets, cab. kitchen, 4 pce. bathrm. Sundeck, fenced, landscaped in convenient Colwood location. Vendor transferred—offered at $49,900 (MLS) for quick sale. For viewing please call HERB McDANNOLD 658-8844 or 382-9191.

Deceiving Rancher?
Thinking of buying a home in this price range and area. You owe it to yourself to Check and Compare the exceptional quality of this executive home in Broadmead. Offering 2400 sq. ft. of L. area plus a 40x12 R.I. Rec Rm. Quarry tile entry, formal L.R. and D.R. with beautiful stone F.P. and marble hearth. 4 Bedrms. 2 with wall closets and en suites, unique Family Rm. with F.P., homey kitchen with nook, 3 balconies, luxurious carpets and lights thru-out. Offered at $110,000 makes this a buy worthy of your attention. (M.L.S.). Drive by 4705 Hillwood Rd. then for appointment to view phone HERB McDANNOLD 658-8844 or 382-9191.

Oak Bay Executive
This most attractive Cape Cod offers over 2900 sq. ft. of gracious living area with terrific views from the Marina to the Olympics, lovely large L.R. with F.P., sep. D.R., family size kitchen. Den with F.P., 4 Bedrms. (3 huge) 2 baths, Rec. Rm. with bar and exceptional storage. The southern exposure sundeck overlooks the beautiful sunken garden. Conveniently located close to everything. Offered at $99,500 (MLS) with early possession. To view please call HERB McDANNOLD 658-8844 or 382-9191.

Trv $1,750 Down
4 Bedrms., full basement, F.P., recreation room, 27x15 swimming pool filtered. Gorge area, phone R. W. RHODES at 382-9191 or 592-9824.

Trv $4 500 Down
4 Bedrms., full basement, over 3,000 sq. ft.; sep. garage. 1 block to water, low taxes, large lot. Phone R. W. RHODES at 382-9191 or 592-9824.

Country Living
3 Bedrm. home in Sooke. Large fenced yard, excellent for gardening. Spacious home, over 1,200 sq. ft. cosy wood interior. See it now. Just $35,900. M.L.S. 10829. IRENE VAN 384-9191 or 382-9191.

Why Not?
Move to Central Saanich and enjoy Country Air. Low taxes and this 3 Bedrm. split level home. New Rec. Rm. with custom F.P., patio off D.R. Good financing on now. M.L.S. $53,900. SID HASLAM 477-1994 or GRAY LAITE 656-5267 or 382-9191.

Duplex
Excellent location near Parliament Bldgs. Good condition. New furnace. New Wiring. Lot 50x140. Full basement could be developed. Fenced backyard. Price $45,800. Call TED SMYTH 477-5617 or 382-9191.

Canada Permanent

250 HOUSES FOR SALE

CHARMAN PACIFIC REALTY LTD.
608 Broughton St.
385-9765

OPEN HOUSE
FRI. & SAT.
1-4:30 P.M.
3666 MEGAW PL.
Via Doncaster-Ocean View
CLOSE TO SEARS
on a quiet CUL-DE-SAC, this BRAND-NEW 3-bedroom home has master en-suite, living and dining rooms and sundeck overlooking CEDAR HILL GOLF COURSE, kitchen with breakfast nook and OLYMPIC view, basement with CARPORT, roughed-in REC. ROOM, second fireplace and third toilet. Immediate possession. Trade your present home, $62,500 or offer.
ALF PORCHER
385-9765 598-8113

OPEN HOUSE
SAT. 1:30-4:30
3277 FULTON RD.
TRIANGLE MOUNTAIN
COLWOOD
Split level, four level, 5-yr.-old home. 3 bedrooms, 2 bath, room for 4th bedroom in lower level. Family room, large living room, dining room, kitchen with nook. Double carport, sundeck. 80x200 ft. lot nestled in arbutus and elevated from road. Hardwood floors. Owner anxious to sell and priced realistically. Try your offer on $69,900.
BRUCE F. GIBSON
385-9765 592-0377

OPEN HOUSE
SAT., 1:30-4 P.M.
466 CONSTANCE STREET
ESQUIMALT
Owners are moving from this nice family home into a smaller residence. Take your choice — as a 2-bedroom home with a new in-law suite on the main floor or could be 3 bedrooms and family room with extra plumbing and kitchen. Lots of W-W carpeting. Sundeck with sea view. Attached garage big enough for boat and car. Taxes only $420 gross. Come and look. You will be pleasantly surprised. Asking $52,000. M.L.S. 10529
FRANK CARR
385-9765 592-3118

JOHNSTON
REALTORS APPRAISERS
385-2471
1306 BROAD ST. SINCE 1903

WANTED
JAMES BAY
2 serious buyers for 2-bedroom homes — $40,000 to $47,000. Immediate inspection. Please call J. Betts, 385-2471, 477-4042 — Johnston and Co. Ltd.

PRIVATE SALE
SAVE $2000
$37,500 firm. 2-bedroom, part basemen house on quiet no-through road. ¼-acre lot with fruit trees and shrubs. Living room has fireplace. Attractive kitchen cabinets. 3-piece bathroom. Hardwood floors in living room and bedrooms. New sundeck. Plumbing, wiring and oil furnace all 3 years old. Taxes approximately $200 year net. Call 479-1386 after 6:00 p.m. or drive by 851 Canterbury.

PRIME GORDON HEAD
BRAND NEW — 3 BEDROOM
JUST LISTED — $61,900
Located in a new quiet subdivision, this quality home has been constructed by an excellent builder who takes pride in his work. Wall-to-wall carpeting throughout. Finished rec room in basement. For appointment to view call ROBERT YOUNG 477-8769 or JIM WEST 595-4094 or 383-4124 anytime. Park Pacific Investments Ltd.

FAIRFIELD
Charming, older 2-storey family home with living room, dining room, large family kitchen and extra pantry downstairs. Sun porch leading off kitchen to well-kept grounds. Upstairs, 3 bedrooms and bath; everything clean and neat. Two more rooms in above-ground basement — so could be 5-bedroom home or 4 bedrooms plus rec. room. $45,500. W. Frebold Real Estate, 386-7414, MLS.

MAPLEWOOD
Good sized level, partially treed lot for sale. NEXT to Cedar Hill Golf Course on quiet steet. ASKING $20,000. CALL CHRIS GREIG 388-6231 or 479-7995.

Ten New Homes
In Sunny Brentwood
4 more houses started. Call Jim Ranson, Westgate Realty. Exclusive Agents. 388-9941 or 479-5910.

GORDON HEAD. PRIVATE sale. 2 bedroom house with rumpus room or 3rd bedroom in basement. Large living room and dining room, wall-to-wall carpet throughout. Large separate garage. No agents. 477-1933.

BUY A DUPLEX ZONED LOT with other possibilities and have it pay for itself, 2 bedroom older home and in downtown area. Rents for over $200 a month, asking $32,900. 479-2990, 479-7981.

QUEENSWOOD
By owner, seclusion on dead-end street, 3-bedroom split level ,no agents please. Asking $54,500. 598-7127.

P. G. JACKSON LTD.
Comprehensive appraisals anywhere on Vancouver Island and Lower Mainland.
535-1070 Douglas St. 388-9102

HOUSE FOR SALE, LOT 50X131, $24,000 (Good potential site for multiple dwelling.) 595-5504.

FOR SALE BY OWNER, smaller 2-bedroom cottage near University, $29,500. 477-3669.

250 HOUSES FOR SALE

CORDOVA BAY—$56,500
976 Doumac Street. Lovely 3-bedroom home, fourth in basement. Living room with fireplace and dining room. Extra large lot. 75x145. Call
MARGARET WILSON
at
386-2911 or 383-4569
Homefinders, Wall and Redekop

253 COUNTRY HOMES AND PROPERTIES

Western HOMES LTD.

SOOKE
$36,900
¼ acre fully fenced, 2 bedroom, 900 sq. ft. no basement home. Separate garage. (ML 10521)

NEWLY LISTED
$75,000
Quality home on quiet street, with treed .96 acre. Valley, Gulf island and mountain views. Good sound family home with 1,163 sq. ft. on main, and full basement down. No drive-bys, if you wish to view, call:
Bill Wilson
386-3494 (24 hrs.)

HERITAGE HOME
In Central Saanich on over ½ acre, this well preserved family home from an earlier era, complete with balcony and columns. Two full floors containing living room, kitchen-dining room, den, 3 large bedrooms, 2½ bathrooms, 3 fireplaces! It is newly insulated, has auto oil heat and lowered ceilings. Double garage with att. workshop and good parking. MLS 9681. OWNER WILL FINANCE ON FULL PRICE of $75,000.

CHURCH HALL
Think of an imaginative use for this solid 28x65 church hall with basement in North Saanich near McTavish Road. A separate 2½ bedroom parsonage with basement goes with it. MLS 9324. Asking $69,500.
656-4000 K. DROST 656-2427
SAANICH PENINSULA PROPERTIES LTD. SIDNEY

HORSE LOVERS
5.65 ACRES
9 room house — 8 stall barn — feed shed. Inside 10 mile circle. Comfortable modern country house near Brentwood. $99,000. Adjoining 15 acres are also for sale. For full information Call MARG or GLEN McGREGOR 384-8001 or Res. 477-3675.

6.59 acre mini farm in Sooke, excellent investment well treed arable land, 1,200 sq. ft. home with cedar exterior .3 BR., bath, large sunken LR, DR, large kitchen, priced at $65,000 with excellent financing, view with
DARLENE PEDERSEN
656-3924 656-1881
MONTREAL TRUST CO..

6.4 ACRES
Good soil, 20 apple trees, 6 plum, 1 peach tree. All year round spring and stream, fenced and cross fenced. A lovely renovated 2 plus 1 bedroom home, family kitchen, formal dining room, living room with unique corner fireplace and you will feel like a queen in this large luxurious bathroom. Double separate garage, barn, large enough to accommodate 8 horse stalls. Buy this and watch your food bill shrink. Priced only $89,500 MLS.
384-8001 BUD ZUCK 598-7215
"The Royal Trust Co.

Country Living
Move to our village. 3-bdrm. home in SOOKE. Lge fenced yard, excellent for gardening. Spacious home, over 1,200 sq. ft., cosy wood interior. See it now. Just $36,900 (MLS No. 10829). IRENE VAN, 384-9191 or MAUDE DOBSON, 658-8837 or 382-9191.

Canada Permanent

51 ACRES
LOVELY VIEW
In popular Cobble Hill area, a luxurious 3,000 sq. ft. ranch-style home nestling in this perfect horse or stock farm with unlimited water supply. This acreage is adaptable for many uses. Must be inspected to be fully appreciated. Price is a positive bargain. $250,000. MLS. 384-8001, BUD ZUCK, 598-7215, The Royal Trust Co.

5 ACRES
Wilkinson Road, excellent holding property in future Urban zone. Good accommodation presently on property. Contact:
MICHAEL WESTON
386-7521 598-3955
BOORMAN INVESTMENT CO. LTD.
1111 Government St.

SAANICH PENINSULA PROPERTIES
for All Real Estate Requirements.
Box 1235, Sidney, B.C. 656-4000

SIDNEY REALTY LTD.
Serving the Saanich Peninsula
656-3928
Real Estate — Insurance

SOOKE. LARGE 4 BEDROOM, seaview home. May take Sooke lot in trade. 642-5655.

256 WATERFRONT PROPERTIES

WATERFRONT ESTATE
Stately eleven-room Tudor type home located on 3.7 acres of beautifully treed waterfront. Large living room overlooking water, guest size dining room, lounge with bar, sunroom with barbecue, den with fireplace, master bedroom en suite; four additional bedrooms plus two bathrooms and sewing room. Indoor swimming pool — separate fully serviced guest house complements property offering over 450 ft of prime waterfront. MLS 10090. Asking price: $225,000. Owner will consider property in trade.
DON CLARK
NATIONAL TRUST
388-5451 (24 hrs.)

CEDAR CHINES ESTATE
Cherry Point,

258 CONDOMINIUMS AND TOWNHOUSES

Whyte & Gower
Oak Bay Properties Ltd.
2227 Oak Bay Ave.
592-2407

REDUCED $2,000
Easy financing and small down payment can quickly move you into this large 1 bedrm. on Rockland. Closets galore, secluded patio, billiard room, sauna and swirlpool. Call LORETTA HOGARTH 592-3537 or 592-2407 anytime.

ROCKLAND AVENUE
Large 2 bdrm. 1½ bath top floor condominium. Sauna, swirlpool, billiard room. H.W. heating incl. maintenance. Call ART BEDFORD 592-2407 or 592-2090.

OAK BAY VILLAGE
Most attractive 2 bdrm townhouse. Excellent financing available, priced for immediate sale at $43,500. View with ALEC GOWER 592-2407.

VICTORIA'S LEADING CONDOMINIUM BROKERS

J. D. BOSDET LTD.
120-727 Johnson St. 386-3128

OPEN HOUSE
1875 LANSDOWNE ROAD
APT. 104
SAT. 1:30-4 p.m.
DELUXE 2 BEDROOM CONDOMINIUM. OVER 1225 SQUARE FEET. 1½ BATHROOMS. WELL APPOINTED KTICHEN. ALL APPLIANCES INCLUDING A DISHWASHER. PATIO. PRICE $41,900. YOUR HOSTESS: MARGARET BRIDGER—595-5626

THIS MAY BE EXACTLY WHAT YOU HAVE BEEN LOOKING FOR

A condominium in Oak Bay at 1400 Newport Ave., 3 bedrooms, large living-dining room, 2 baths, 2 balconies. Close to Oak Bay Marina, shopping and bus stop. Asking $59,000. Vendor may carry 1st or 2nd mortgage. I'll show it anytime and you'll be glad I did. Charman Pacific Realty Ltd.,
PETER PRIMGAARD
385-9765 592-2596

TOWNHOUSE
Your own home for $34,000. All electric townhouse in Sidney. 1150 sq. ft. 2 large BR., den, bath and half, w-w throughout. 2-car parking, private fenced patio with stone planters. Electric bill approx. $22.00 a month, view with
DARLENE PEDERSEN
656-3924 656-1881
MONTORTAL TRUST CO.

MELTON
REAL ESTATE (B.C.) LTD.
912 DOUGLAS ST.
386-7551

3-BEDROOM TOWNHOUSE
Basement, fireplace, 1½ baths, fenced patio and garden, heated pool, playground, close to schools. Asking $40,900. MLS 10169. Phone Harry Gray 386-7551 or 652-1661 (24 hrs).

DELUXE CONDOMINIUM $38,000
Don't miss this spacious (950 sq. ft.) unit in popular district, 3 minutes to town. One bedroom plus den. Appliances include built-in dishwasher. Excellent facilities — large, cheery laundry room and workshop; sauna and whirlpool; tastefully decorated party lounge and billiard room. ML 10653. Call: ELLWOOD NAULT, 385-5741 or res. 388-4150
OLYMPIC REALTY

GORDON HEAD, LAKEHILL TOWNHOUSES $37,500-$46,900
These townhouses are all very nice 3 bedroom, 2 baths, L.R., D.R. kitchen. The higher priced ones have fireplaces and full basements. To view these superior townhouses, give me, SHANE BEFURT A CALL. 388-6231 or 388-6275 LOCAL 2300 ISLAND PACIFIC REALTY.

Children Wanted
To enjoy playground, adjacent residents, heated swimmg pol, Private Patio. Main Floor: L. Room, Dining Rm., Galley-Kitchen. 4 pce. Bathroom. Laundry room, storage. Upstairs: 3 Bedrms, 2 pce. bathrm., storage. All tastefully decorated. Inspect Today. Offers invited. Immediate possession. Asking $34,900. Phone JOHN RUSSELL 592-3248 or 382-9191.

Canada Permanent

3 BEDROOM
3BEDROOM
Condominium — townhouse
Private entrance, with patio, 2 level, immaculate unit, top line appliances included, adjacent to major shopping and recreational centre, school. Bus at the door. By appointment, 385-6867. Asking $32,900.

CONDOMINIUMS WANTED TO BUY
I have purchasers looking for condominiums 2 or 3 bedrooms. Will consider any close-in units, prices from $34,000 to $90,000. CALL GERRY FINNIGAN 388-6231 or 388-6275 LOCAL 572. ISLAND PACIFIC REALTY.

OPEN HOUSE
See what $37,900 wil buy on Hildo Street No. 401-1122. 2 bdrms., 4 pc. bath, L.R. with teak panelling, D.R., large balcony, mountain views, very quiet, top floor. 386-3231 D. R. NELSON 478-1847 1:30-4:30 Sat.
BLOCK BROS. REALTY LTD.

A SPACIOUS ONE BEDROOM unit in an excellent location near the University and shopping areas. Attractive landscaped grounds and common spaces including swimming pool, swirlpool, sauna, games room and hobby shop. Price $28,500 with good terms available.
KELLY NEMETH — 477-4641
NATIONAL TRUST — 595-2951

FAIRFIELD CONDOMINIUM
Smart, 2 bedrooms, (2 bathrooms) Many ammenities come with this beautiful place. Sauna bath, games rooms, sundeck, private patio, near bus, shops, etc. Terms arranged at $46,000. This is a dandy. Ph. H. Biterman Ltd. 386-2971.

SPACIOUS 3 BEDROOM, APPLIances including laundry, fireplace, glimpse sea, children accepted. $2500 down, monthly payments approximately $350 if financially responsible 202-1360 Esquimalt Rd. 382-3214.

SOUTH OAK BAY
Two bedroom corner suite. Concrete construction. Underground parking. $49,600. 592-0263 after 5 p.m. or weekend.

BEACH DRIVE — LARGE LUXurious 2-bedroom apartment. 2 full bathrooms. Extras. Nice view. $65,000. No agents. 384-9012, 383-9298.

258 CONDOMINIUMS AND TOWNHOUSES

CANADA PERMANENT TRUST
ON DOUGLAS AT FORT
WINDSOR MANOR
DELUXE CONDOMINIUM APARTMENT HOMES
848 Esquimalt Road
Open Mon. - Sat.
1:30 — 4:30 p.m.
Shown Evenings by appointments.
Excellent selection of spacious suites, varied floor plans, coloured appliances, carpeting, drapes, sauna, swirl bath, billiards, recreation and hobby rooms, putting green, parking, etc. Compare value with pricing beginning at:
1 Bedroom from $24,500
2 Bedroom from $34,900
Low down payments, excellent financing available, early possession. Full details by calling HERB McDANNOLD at 658-8844 or 382-9191 anytime.

VILLA PENTACO
CONDOMINIUM APARTMENT HOMES
1235 Johnson St.
1:30 — 4:30 p.m.
MON. - SAT.
Evening by request
Concrete building offering convenient downtown location now being completed for early occupancy. Visit our display suites for best selection of location and prices starting with:
One Bedroom from $29,000
Two Bedroom from $33,000
Full details by phoning H. J. McDANNOLD at 658-8844 or 382-9191 anytime.

Canada Permanent

PRIVATE. SIDNEY TOWNhouse, 2 bedrooms plus, close to beach, many extras. $35,000. 656-4316.

WATERFRONT
By owner: Beautiful one-bedroom Cond. on Dallas Road, very quiet, $37,500. Tel. 384-9580.

2-BEDROOM CONDOMINIUM, 1 block from Dallas Rd., James Bay, fridge, stove, and drapes included, $29,900, phone 385-5508.

DELUXE 2 BEDROOM, TOP floor, balcony, Rockland Ave. 382-0284.

263 GARAGES FOR SALE, RENT OR WANTED

DRY GARAGE FOR RENT; 18'x9½' on Dupplin Rd. $35 monthly. 382-9629.

WANTED: GARAGE TO RENT. 385-1719.

265 HOUSES WANTED TO BUY

WANTED SAANICH PENN.
My client requires 3 or 4 bedrooms, a den, not too many stairs and privacy. Up to $80,000. CASH. CALL CHRIS GREIG, 388-6231 or 479-7995.

CASH UP TO $50,000
For full basement and two bedrooms. My client has sold and is hot to buy. CALL CHRIS GREIG, 388-6231 or 479-7995.
ISLAND PACIFIC REALTY

I WILL PAY ALL CASH
for your home if I find it suitable for rental or renovation. For immediate inspection and same-day decisions call:
BILL CARNEGIE
385-7761 (24 hrs.) 652-3627 Res.
D. F Hanley Agencies Ltd.

HOME NEEDED
I am looking for a home for a lovely family that require a three-bedroom home, fireplace, full basement, a complete in-law suite down in any good area not to exceed $49,900. Please phone:
477-0191 RON SEDGER 579-3673
Royal Trust Real Estate Dept.
4082 Shelbourne St.

RETIRED SERVICEMAN
Must have possessssion soon. Will pay $45,000-$60,000 for 3 or 4-bedroom full-basement home. If you can help call GLENN NICHOLLS 388-6231 or 388-6275, Local 572, Island Pacific Realty.

WANTED
a new or an older house, in good repair on large lot with 3 bedrms, and ful high basem't in Gordon Head or any good area. Call MARY McGUIRE 479-7668 or DONNA VALIKOSKI 384-2057 or 385-8784.
Douglas Realty Ltd.
385-8784

DENTIST
Recently graduated and locating in Victoria. Urgently requires 3-bdrm., full basement home reasonably close in. CASH UP TO $75,000. URGENT. CALL BOB KOHLRUSS, 388-6231 or 479-5971, Island Pacific.

CASH FOR YOUR HOUSE
Investors need houses in any area up to $40,000. Immediate decision. Call GLENN NICHOLLS 388-6231 or 388-6275. Local 572. Island Pacific Realty.

DOCTOR WITH YOUNG FAMILY
Requiring quality home in Oak Bay or Rockland Area up to $85,000.00. CALL JOHN WEST 388-6231 or 656-5809. 24 hours Island Pacific Rlty.

RETIRED DOCTOR
Needs home with character in any choice area. Must be quiet. Has cash to $85,000. Call GERRY FINNIGAN, 388-6231 or 388-6275, Local 572. Island Pacific Realty.

WANT MID-30's
Client waiting for homes under $40,000 — no objection to existing rentals or requiring some repairs or decoration.
TED BOWDEN — 479-1479
NATIONAL TRUST — 595-2961

RETIRED DOCTOR
Needs home with character in any choice area. Must be quiet. Has cash to $85,000. Call GERRY FINNIGAN 388-6231 or 388-6275. Local 2316. Island Pacific Realty.

WANTED FOR CLIENT
BY end of February, 2 bedroom. Home any district around $30,000. CALL PAT THERRIEN 642-5138 or BOB KEELING 383-3860 ISLAND PACIFIC REALTY 388-6231.

COUPLE WITH CASH REQUIRE two-bedroom home with basement in any area up to $45,000. House age not a factor. HAZEL CAMPBELL 595-4501, ADELLA ZARFT 478-9607 or Island Pacific 388-6231.

PRIVATE
I have 1000 feet of carpet—want older home to put around it. Will purchase for cash. 479-2209.

PRIVATE, WANT OLDER HOME, will pay cash, condition not essential. 479-2209.

HOUSE OR REVENUE PROPERty. Preferably Fairfield or Oak Bay. No agents. 385-0968.

265 HOUSES WANTED TO BUY

Island Pacific Realty
3200 QUADRA 388-6231

MUST BE SMALL
Retired gentleman from Regina urgently requires one or two bedroom home with a small putter around garden. Any nice area and ALL CASH UP TO $45,000.00. IRENE DALZIEL 477-6380 or 388-6231.

RETIRED SCHOOL-TEACHER
URGENTLY needs two or three bedroom home. No basement and a few steps. A good fence to keep dogs in yard would help. ALL CASH UP TO $55,000.00. URGENT. CALL ANYTIME. IRENE DALZIEL 388-6231 or 477-6380.

MARINE ENGINEER
REQUIRES something different 2 or 3 bedroom country atmosphere or outskirts of town. Should be rather unique in some way. He has up to $70,000.00 CASH and IS ANXIOUS to buy. CALL BEN GREIG 388-6231 or 598-3105.

SASK. RETIRED FARMER
NOT TOO CLOSE IN. Must have large lot or acreage. Can pay up to $100,000.00 or $60,000 for acreage only. Two or three bedrooms. BEN GREIG 388-6231 or 598-3105.

WANTED
I will buy your duplex or older home if suitable for renovation or rental. PLEASE CALL MY AGENT FREDDY STARKE AT 388-6231 or 479-3866.

WANTED! WANTED!
FOR MAY 1ST POSSESSION
Baby expected April 1st, will buy for May 1st possession, a 3 bedroom full basement home between Brentwood Bay and North of Island Highway. West side of Glanford and or Pat Bay Highway. Must have large lot as possible up to $55,000. Please call:
477-0191 ROMA NICOLL 384-4827
Royal Trust Real-Estate Dept.
4082 Shelbourne St.

268 LISTINGS WANTED

WANTED
Now that mortgage interest rates have dropped sales have increased and we now find most of our listings have sold. If you are contemplating putting your home on the market why not give us a call and we would be pleased to call around anytime to discuss your wants and desires.
JULIE MANNESS
477-0191 479-8019
or ART EVANS 658-8924
Royal Trust Real Estate Dept.
4082 Shelbourne St.

SHAWNIGAN REALTY LTD.
Shawnigan Lake 743-5311
LIST YOUR SHAWNIGAN LAKE PROPERTY WITH
743-5311 John Ettema 743-2607
Call Collect

ROBERTS INVESTMENTS & MANAGEMENT LTD.
702-1175 Douglas St. 383-6691

LOTS OF ACRES
PINE TREES AND ROCK
Provides a SECLUDED HIDE-AWAY on this large (over ½ acre) lot in the BROADMEAD AREA. You can build now or later. $32,000. Call:
477-1841 AL POTTAGE 479-2716
BLOCK BROS. REALTY LTD.

LOVELY TREED LOT
Residential building acreage in Mechosin. 2.75 acres. High location private perc test done. Asking $23,500. MLS. Call:
CURT SNUSRUD
386-2911 or 382-6961
Homefinders, Wall and Redekop

SOOKE WATERFRONT
1.71 acres, ready for development. Apartments, townhouses, etc. For details call:
MARG WILSON
at
386-2911 or 383-4569
Homefinders, Wall and Redekop

Your Opportunity
to buy 6 partly serviced lots in Gordon Head area of new homes, also 1 acre in Deep Cove and 1 acre holding property in Saanich.
ANNEMARIE BOLENDER
477-1841 477-8653
BLOCK BROS. REALTY LTD.

LARGE LOTS
6 large lots approximately 80x148 off Ash Road fronting on Mount Douglas Park just a few steps to the beach. Paved road and all improvements underground. $26,500-$29,500. M. E. Braithwaite Financial Survey Ltd. 384-9305, res. 592-0638.

TWO ONE-ACRE LOTS
At Shawnigan Lake. Can be purchased separately or together as they are side-by-side. Asking $10,000 each. CALL SUE WARKE 388-6231 or 479-7725 or CONNIE WEYLER 592-1961.
ISLAND PACIFIC REALTY

BEAUTIFUL LOTS
$19,500, $20,500, and $22,500. Treed and parklike. Fully serviced and full length closed-in culverts. Easy terms. Close to Brentwood Bay, Marchant and Hagen Roads. See signs.
MARCONI REALTY 386-3941

SEAVIEW LOT
Large seaview lot on new cul-de-sac in Saanichton. All services underground including hydro, telephone and cablevision. $20,000. Unicon Homes Ltd., business 386-0130 (24 HRS.).

BREATH-TAKING VIEWS
from this .49-acre building lot overlooking Saanich Inlet. $21,500. CALL BOB KOHLRUSS 479-5971 or 388-6231. Island Pacific Realty.

EAST SOOKE WATERFRONT
87x200 with lovely sandy beach and views. Asking $25,000. Call:
477-0191 JULIE MANNESS 479-8019
Royal Trust Real Estate Dept.
4082 Shelbourne St.

BRENTWOOD
8 serviced treed lots, all over 8,000 sq. ft., close to the Bay. From $20,000.
385-9741 STAN TRONT 477-2829
HENDERSON REALTY LTD.

2 choice building sites. Rockland border in new cul-de-sac. Privacy next to character home. $32,000.
DOUG BAVINGTON
385-7761 Res. 598-3929
D. F. Hanley Agencies Ltd.

SMALL BUT ATTRACTIVE BUILDING LOT ON NICE STREET CLOSE TO Simpsons-Sears. Treed. Asking just $15,700. For details please call G. Ireland at C. N. MONTAGUE CO., 384-9318 (office) or 595-8845 (res.)

WILLIS POINT
Beautiful building lot, well treed with Arbutus and Fir, asking $18,000. Phone after 6 p.m. 477-2320.

OVER 8400 SQ. FT. ON QUIET cul-de-sac, fully serviced, close to schools, shopping and Gordon Head recreational facilities. Private. 477-5232.

BEAUTIFUL ½ ACRE LOT. Close to lake and golf course on 105 mile ranch. Asking $11,000. 478-7471 after 6.

BRENTWOOD
Approx. 0.9 acres of nicely treed building lot. $25,000 firm. 478-7471 after 6.

ONLY $17,500
50'x120' lot for sale on McKenzie Ave. opposite Testing Station. 658-5235.

$19,900
Lovely building lot in Metchosin Lagoon area. 75x190, 478-2872, after 5:00 p.m.

ONE OF A KIND, INSIDE TWO-mile circle, serviced, area of new homes, 13,368 sq. ft. Golf course frontage, $35,000. 595-6928.

EXCELLENT SEA VIEW. Cleared ½ acre. Metchosin. $29,500. 478-7664.

EPSOM DR., ATTRACTIVE OFF street lot. 16,000 sq. ft. $22,000. 477-6807.

LOT NO. 36. SIZE 73X112. Treed. Parksville. New subdivision. Sewage, water and power. 388-5934.

COLWOOD AREA, SOOKE RD. on level 70'x214' lot. 478-3996.

271 LOTS FOR SALE

LOVELY SERVICED LOTS
GOOD AREA
NEAR MT. DOULAS
On quiet cul de sac residential zoning, close to schools, trans., shopping. Easy access to University. Only three choice lots left. $21,000 to $23,500. For info and to view call
E. W. PROKOSCH
386-2111 477-2194
MONTREAL TRUST CO.

CEDAR HILL
2 BUILDING LOTS
$24,500 EACH
Two large, fully serviced building lots in popular Cedar Hill-Epsom Drive area. One approx. 10,000 sq. ft. with existing small cottage, the other approx. 14,000 sq. ft. Firm cash price of $24,500 each. For all details and to view call:
386-7521 ANNE DUGGAN 598-7811
BOORMAN INVESTMENT CO.
1111 Government St.

ONE-HALF ACRE LOTS
Three lots near Amity Drive, on city water, nicely treed, partial sea views, builders terms. MLS.
CENTRAL SAANICH
Valley views on sewer, $21,000 MLS.
IAN BOORMAN
386-7521 anytime
BOORMAN INVESTMENT CO., LTD.
1111 Government St.

Three Good Ones
Ocean View on Hillwood in Broadmead. $32,900 — Whiffin Spit West of Sooke $17,500 with harbour view, $19,800 on the Spit bluff. M.L.S. SID HASLAM 477-1994 or GRAY LAITE 656-5267 or 382-9191.

Canada Permanent

SERVICED LOT, $18,000
50'x141'
CLOSE IN T AND C AREA
A. M. Chandler
385-7761 24 hrs. 479-6134 Res.
D. F. Hanley Agencies Ltd.

VIEW LOTS
39,500 to 65,000. Serviced ready to build. If you desire let us arrange the building and financing.
MICHAEL WESTON
386-7521 598-3955
BOORMAN INVESTMENT CO., LTD.
1111 Government St.

REWARD
For anyone owning private property or lot suitable for siting a mobile home, I will arrange for septic, water and electric, O.A. Reward yourself to an extra income of $50 to $100 per month. Write Robin Hood Sales, P.O. Box 4102, Victoria, B.C.

.83 OF AN ACRE
FIVE-MILE CIRCLE
Down a quiet dead end road. Just the place to build your dream home. Easy to develop. Asking $25,000. Call 388-6231 JOHN WEST 656-5809, Island Pacific Realty.

HALF ACRE, HYDRO, WATER, paved road, near Sooke Potholes, $13,300. 479-6115.

BROADMEAD LOT 95X133, BY owner. Must sell. $27,800. 385-4896.

273 PROPERTY FOR SALE

REDUCED AGAIN
For a quick sale
From $19,500 to $17,500 on this exceptional lot of 1.3 acres on Finlayson Arm Rd. Secluded treed, with creek through property. ML 10874
ERNIE SERONIK 478-8696
Douglas Realty Ltd.
385-8784

POLO FIELD
Fertile Acreage
Off Island View Rd. in one of the most fertile areas in the Saanich Peninsula this 38.47 acres contains a well maintained polo field a year round stream and is sheltered on the north by a beautiful belt of trees. For details call:
477-1841 RON KERFOOT 652-2594
BLOCK BROS. REALTY LTD.

SAANICH ARDMORE GEM
Ready for building — 9 acre partly treed with virgin Douglas Fir, driveway, new well, corner Jura Rd-Ardmore Drive. Asking $39,500. Bids invited, must sell. 656-4174.

FOR SALE BY OWNER. PANoramic seaview lot, 60' x 135', Saxe Pt. area. Only steps from beach. One of last available lots of its kind within city. Asking $32,000. 384-3541.

ONE INDUSTRIAL, AND ONE commercial, 30x120 and 60x135 Livable homes on each. Excellent location. H. Bitterman Ltd. 386-2971.

NANAIMO — PRIME APARTment — condominium site (41,000') zoned multiple residential. Builders terms. Owner. Phone 746-5887.

TWO ACRES, MILL BAY WITH water, partly cleared, $22,500, financing available. 384-7266.

274 PROPERTY WANTED

VICTORIA AREA, BETWEEN Sooke and Swartz Bay waterfront or good sea view. This could be a lot or an acreage with or without a home. Presently living in the east, would like to retire in fifteen years, but wish to purchase soon. Private sale, cash or terms as seller wishes. Please outline details in confidence to Victoria Press, Box 693.

WE ARE BUYING
Any and all land with immediate development potential. Will buy land in its raw state, partially developed or developed if it has the potential for residential, rural or acreage-sized lots. Please call Rick Hawkes, 384-7128 or 478-8355.

WANTED — LAND
ON SAANICH PENINSULA
Two or more acres, maximum 10. Please call ALEC GOWER 592-2407.
OAK BAY PROPERTIES LTD.

CASH
For lots or acreage, phone Kasapi Construction. 386-6191.

LOT IN SOUTH OAK BAY SUITable for quality home. Must have southern exposure. View preferred. 592-9686.

280 ACREAGE FOR SALE AND WANTED

CENTRAL SAANICH
2 ACRES
Level. Cleared. No-through road. $22,000. MLS 10949. Call:
JOHN HOLMS of
JACK MEARS
OAK BAY REALTY LTD. at
598-3344 anytime.

YOUR BANKER
Still agrees real land is a real investment. Have your forest and open spaces. 11½ acres only $44,500. DARGARSIDE 384-8001 anytime. The Royal Trust Co.

DEVELOPERS NEED LAND
Must be suitable for condominiums, or townhouse development. Will look at any parcel at any price. BOB KOHLRUSS 479-5971 or 388-6231 Island Pacific Realty Ltd.

$26,000
1.8 acres West Coast Rd. Secluded yet right across the street to the beach and fishing grounds. Call now! Exclusive with:
DAVID SOUTHALL
385-7761 24 hrs. 652-2325 Res.
D. F. Hanley Agencies Ltd.

22.4 TREED ACRES, NO ROCK on the border of townsite of Cobble Hill. $69,500. Try your terms, all trades considered. FREDDY STARKE or IRENE DALZIEL. 388-6231 anytime. ISLAND PACIFIC.

160 ACRES NEAR HIGH Prairie, Alberta, with 62 cleared. $8700 cash. P.O. Box 80125, South Burnaby, B.C.

280 ACREAGE FOR SALE AND WANTED

P.R.B.
P. R. BROWN AND SONS LTD.

GOOD LAND VALUE
Have the enjoyment of good land not too far from the city. 8.89 acres, mostly grass, some trees in one area, you can build the home of your choice here, and enjoy a pleasant view with privacy. A shopping centre not far away and a good school too. Close to transportation. If these are features you are looking for, then this is your opportunity. The price is only $90,000 and the owner will help by carrying an agreement for sale, with a down payment of $25,000.
STAN WINTERBOTTOM
385-3435 598-2253
—P.R.B.—

OVER 3 ACRES
Beautiful lightly treed acreage in Saanich on the way to Brentwood. Good roads on two sides make it easily accessible from town. Has well with good water. Just the place to build the home you've planned in the country. At the price of $55,000 it needs about half cash to buy, and the owner will finance the balance. ML No. 10072.
STAN WINTERBOTTOM
385-3435 598-2253
P. R. BROWN AND SONS LTD.
762 Fort Street
Victoria, B.C.

Western HOMES ltd.

LOW DOWN PAYMENT
1.63 acres, Shawnigan-Mill Bay area. An outstanding treed property in a newly developing area. A corner lot with great potential. Asking $19,900 with excellent terms available! (9690 DON'T DELAY, INVEST TODAY!
Call now for full details
Jack Davis
386-3494 (24 hrs.)

6.6 ACRES
435 FOOT FRONTAGE
ON SOOKE ROAD
Gov't road allowance on one side. Good building site on this treed, rocky property. Offers on $32,000. (MLS). JOHN MORRY 384-8001 or Res. 592-9770, The Royal Trust Co.

WATERVIEW
½ ACRE LOT
Overlooking Saanich Inlet. Trees and rocks make an interesting building site. Asking $18,000 (MLS). View with JOHN MORRY 384-8001 or Res. 592-9770, The Royal Trust Co.

ROCKLAND
Rare find — 2.40 acres right on Rockland Avenue. Excellent holding property or a developers challenge. Listed exclusively at $520,000 with JEANNIE DEWHURST 384-8001 or Res. 477-6040, The Royal Trust Co.

2 ACRES
SOOKE
There is 275' of road frontage on this beautifully treed, gently sloping property located close to Sooke Village and golf course. Partially cleared, on hydro and with a good well. Offers on $23,900. MLS. Phone today!
BARBARA RAWLINGS
386-2911 or 383-5435
Homefinders, Wall and Redekop.

SUBDIVIDABLE LAND
Urgently required for developer. Urgent. Please call. Fair price for fair opportunity. Anywhere on Island. BEN GREIG, 388-6231 or 598-3105. Island Pacific.

"HELP"
I need at least five lots on sewer preferraoly for a contractor to move houses on to. HE IS DESPERATE. If YOU can help, PLEASE CALL SUE WARKE, 388-6231 or 479-7725 ISLAND PACIFIC REALTY.

10.04 ACRES KANGAROO RD. $35,900 5 Acres West Saanich Rd. Asking $75,000 MLS 51x98 City building lot — Serviced — $24,900. MLS.
MARY McGUIRE 479-7668,
DONNA VALIKOSKI 384-2057,
Douglas Realty Ltd.
385-8784

TEN ACRES
Build your own home with seaview on this lovely mixture of trees and rocks. Call BEN PARENT of
NEWSTEAD REALTY LTD.,
498-5166 or 598-3641

EIGHTY ACRES
Mostly sea-view, treed, rocks, with ½ mile of road frontage, good financing. Call 598-5166, BEN PARENT, 385-2861,
NEWSTEAD REALTY LTD.

603 ACRES 23 MILES EAST RED Deer, excellent hay and pasture, one quarter bordering Red Deer River, $210 acre. R. McDonald, 747-2367, Alix, Alberta.

285 UP-ISLAND PROPERTIES

DUNCAN BUILDING LOT
1.7 acre lot situated 4 miles south of Duncan. Located at the end of cul de sac beside Provincial Park and waiting for a new home to built. Nicely treed property and very level. Priced to sell at $15,900. For more information call
Mike Reid or John Adank
478-6650 478-5561 479-8135
BLOCK BROS. REALTY LTD.

THINK NOW!
About buying your up-Island property. Here are three locations, all excellent value. 5 acres on West Coast at Bamfield, only $11,000. 2.8 acres at Mill Bay, including a waterfront lot. Asking price in low 50s. About a ½ acre lot with an all-weather 400 sq. ft. furnished cabin on Ruxton Island off Yellow Point. Lovely warm bay, at your door step. Asking $27,500.
JACK GREENWOOD
386-2911 or 384-5228
Homefinders Wall and Redekop

THE CEDARS
380 Brae Road
Duncan
1, 2 or 3-bedroom suites from as low as $21,000. W-W carpets, drapes, stove and fridge, close to shopping and business section. Excellent financing available. To view phone 748-2397 or call at Ste. 101, 380 Brae Road, Duncan.

Over the Hills and Far Away!
20 acre HOBBY FARM $78,000. Restful country living, in perfect two bedroom, basement home. In lovely Cranberry valley, a short drive from Nanaimo. Don't miss this, the cheapest acreage you can buy.
477-1841 (MRS.) PAT FORBES
384-8359
BLOCK BROS. REALTY LTD.

FOR SALE BY OWNER
Duncan area, 2 bedrooms u and Almost new 4-bedroom home in Dunca narea, 2 bedrooms up and 2 down. Kitchen-dining area combined, living-room with fireplace, downstairs has family room, large utility room and half bath. Close to school and playground, new subdivision. Priced reasonably. Only $39,900. Phone 743-5117.

EAGLE REALTY LTD.
Box 1060 Parksville, B.C.
Telephone 248-6191

285 UP-ISLAND PROPERTIES

CANADA PERMANENT TRUST
150 STATION ST.
DUNCAN, B.C.

SELF-SERVE MARKET
Last year's gross sales $300,000, increasing each year due to increased recreational activities and local residents. 2,800 sq. ft. of floor space, well stocked with almost new fixtures and equipment. Would make an excellent family operation. Asking $70,000 plus stock. For facts and figures call JIM HUNT 749-3759 or 748-8105.

LAKE COWICHAN WATERFRONT
125 ft. of beach with a fabulous view of lake and mountains. 2 bedroom post and beam, picture windows overlooking the lake, full basement, double carport, large sundeck. Safe swimming and moorage, located on the sunny side of the lake. Asking $40,000. Call JIM HUNT 749-3759.

GENTLEMAN'S ESTATE ON THE WATER
2½ acres nicely landscaped with pool for kiddies. This 4 bedroom home is amongst the trees and well secluded yet close to all conveniences. Large living room with family sized kitchen with nook, many extra features that make up a good home. Located on Bear Lake with good outlet to Lake Cowichan. Asking $85,000. Call JIM HUNT 749-3759.

WEE BIT OF NEW ENGLAND
2½ stories with hand hewn ceiling beams and posts, white stucco and battens. Character and nostalgia interwoven with modern convenience. 3 large deluxe bedrms., located on a little under 1-acre of beautiful seaview property. $69,000. Call Gordon Browning 748-8105 or 746-5662.
CANADA PERMANENT TRUST
150 Station Street
Duncan, B.C.

DENMAN AND HORNBY ISLAND RECREATIONAL LOTS AND SMALL ACREAGE
These islands have small populations, excellent ferry systems, good beaches and parks, area of excellent fishing, oyster, clams, etc. Have available treed lots from ½ acre to 3 acres size. Excellent selection. Prices from $5,500 to $25,000. Terms available. For more information or to view, contact Dave or Frank McLaughlin, c-o Nanaimo Realty Co. Ltd., Box 518, Nanaimo. Phone 754-2311 or evenings 753-5847.

QUALICUM VILLAGE
Retirement — Investment Building. Three attractive lots located only a few minutes drive from (a) sandy beaches (b) golf courses (c) village stores (d) boat rentals and moorage. Large lots (28x120), water system, hydro, telephone, paved roads and nicely treed. Priced at only $9,600. Only two lots left. For more information or to view contact Dave McLaughlin personally, c-o Nanaimo Realty Co. Ltd., Box 518, Nanaimo or phone 754-2311 or evenings 753-5847.

COWICHAN BAY VIEWS
New 3-bedroom home. On large, fully serviced lot, overlooking Cowichan Bay. Dead-end road. Many extras. Lovely family home. Full price $60,000.

COUNTRY LIVING
Large 4-bedroom home on almost ¾ acre. Quiet area. Large carport and sundeck. Full basement with in-law suite. V.L.A. approved. Good value at $56,500.

TRI-LEVEL
Completely developed 3-bedroom beauty. Many extras inside and out. Selective landscaping. Quiet area on edge of Duncan. Good financing on full price of $47,500.

EXCELLENT POTENTIAL
22 acres good holding property. Good sub-division possibility. In A.L.R., but zoned comprehensive. Proposed sub-division plan included in sale. Extensive road frontage, open to good offers. Terms available.

For further information or to view any of above write or call:
Clynt Pringle 743-9702
Bill Garrett 748-1301
748-2561
Anglo-Canadian Realty Ltd.
Box 597, Duncan, B.C.

DUNCAN
(1) Beautiful setting — parklike 1.3 acres older 3-bedroom home with modern addition, $69,500.

(2) Centennial Heights — 3-bedroom split level close to schools and walking distance to town. $48,000.

(3) 5 acres cleared — 5-bedroom renovated split-level — 6 miles west. $51,500.

(4) 2 acres cleared—subdivideable — 3 bedroom — split level — newly decorated — 14 miles West. $42,500.

(5) 40 acres, half cleared — 3 miles from Duncan, exceptional soil. $55,000.

(6) 4 acres — with older 3 bedroom home, close in. $44,500.

GRACE SMITH 748-8769
BLOCK BROS. 746-4175

APARTMENT SITE IN DUNCAN
Over 34,000 sq. ft., zoned and ready to go. Full price only $80,000. Call PAUL GERST or WOODY MOTT at 746-6161 or eves. 746-5628, 746-4586.
J. H. WHITTOME AND CO. LTD.
68 Station Street
Duncan, B.C. Phone 746-6161

ACREAGE COBBLE HILL
6 parcels to choose from 4¾ acres each. Treed and situated in a good area, with frontage on a paved road. Priced at $26,000 each. Vendor will consider terms. For details and to view contact Walt Hearn 748-8186 or evenings 743-2479.
Astro Realty Ltd.
427 Canada Ave., Duncan, B.C.

FOR SALE
100 Foot Beach Frontage at Qualicum Bay, on Bovanis Beach, level lot 100x150 ft., with gentle slope to beach, good view of Islands, fishing, etc. Full price $30,000, terms available. Contact Bob Ohs at Western Motors Limited, Port Alberni, B.C. Phone 723-7355.

COWICHAN BAY
Seaview Lots
$17,000 Each
Fully Serviced.
Call MARGARET WILSON
383-4569 or 386-2911
(Collect)
Homefinders, Wall and Redekop

UP-ISLAND PROPERTY
1½ acres, trees — South Nanaimo — $9,500.
20 acres Park-like property — just North of Qualicum — $36,500.
Please call Colin Munro — 386-3585 anytime. Victoria Realty Ltd.

2 ACRES, 3 BEDROOM HOME, 1400 sq. ft., patio deck off sunken living room, dining room, electric heat, wall to wall, garage. Community water. $44,000. Cobble Hill 743-5362 evenings.

MAPLE BAY
2 seaview lots, southern exposure, municipal water, quiet area, ½ acre each. Cash or terms. No agents please. Phone 748-9530.

2 APPROX. 1½ ACRE LOTS, AS a package deal, partial sea view. Private sale. Cowichan Bay, 746-5443.

DUNCAN
Remodelled 2-bedroom home on ¼ acre in town. Fireplace and patio. 746-5426.

285 UP-ISLAND PROPERTIES

LOT SF[illegible] SALE IN COBBLE Hill, 90[illegible] water, and treed. $9,000. P[illegible] 2680 or 743-5153.

DAS[illegible] REAL ESTATE
(Qu[illegible] Ltd. 757-9266
Parks[illegible] Qualicum Specialist

290 F[illegible]S FOR SALE AND WANTED

SECLUDED 18 ACRE FARM ESTATE
Beautiful mature orchard hillside near Victoria, 12 acres woods, 6 acres cultivated for gentleman farmer, charming modernized farm house, pond, barns spectacular view, comfort, peace, privacy. Contact owner, Victoria Press Box 548.

293 GULF ISLAND PROPERTIES

MILLER & TOYNBEE REALTY LTD.
Salt Spring Island
Approximately 1100 sq. ft. of living space in almost new double wide mobile home. Attached carport and workshop area. Walking distance to schools and shopping. On .45 of an acre. Priced at $35,000.
Waterfront lot beside excellent beach. Sunny exposure, wide sweeping view. Ready to build on or use the existing facilities for weekend holidays. Priced at $34,500.
High wooded view lot. ¾ acre secluded and peaceful yet only a few minutes from shopping and services. Water main, power and telephone. Vendor wants action. Asking price — $15,500.
2 bedroom home on over ¾ acre of serviced view property. Large sundeck. Space for gardening. Double garage. Huge cedar trees. Quiet residential area. Close to water access. All for $36,500 with terms.
Ten acre parcels. View property. Serviced. Some with old logging trails. Enjoy country living at its best. Prices range from $29,000 - $47,500. Terms as low as 15 per cent down.
For further information contact Bert Timberg or Harvey Henderson at Miller and Toynbee Realty Ltd. Ganges, B.C. Phone 537-5537 or evenings 537-5391 or 653-4380.

SALT SPRING
Lands Ltd.
PENDER ISLAND
5000 ft. waterfront on 23½ Ac. located on South Pender Island. Southern exposure and an unequalled view of Georgia Strait, Gulf Islands, and Coast mountains from this beautiful point of land. $139,000. Low down payment.

1.89 Ac. waterfront on Irene Bay Rd. Driveway, well, $39,900. ½ Ac. waterfront, water, sewer, $22,000. View lot, very secluded, fully serviced. $12,000.

Several good building lots, some with good arable soil, all serviced and priced from $6500-$10,000.

Collect
Manfred Burandt
Pender Island 629-3271
SALT SPRING LANDS LTD.,
Box 69
GANGES, B.C.
537-5515

SALT SPRING ISLAND
Neat and cozy, 2-bedroom cottage, wall-to-wall throughout; on .44 acre wooded lot close to Ganges. $28,000, terms.

ALSO
Spacious, beautifully designed new 3-bedroom home; large LR with fireplace, separate DR; cabinet kitchen also, with dining area; utility room; on 3½ acres with panoramic ocean view, $54,900.

PEANUTS

WIZARD OF ID

THE FAMILY CIRCUS

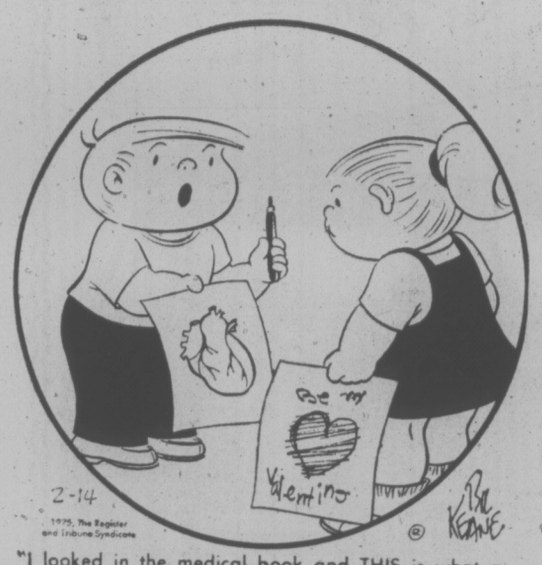

"I looked in the medical book and THIS is what a heart's s'posed to look like."

DENNIS THE MENACE

"HOLD THE SOUP... HE FELL DOWN AGAIN!"

HAGAR

APARTMENT 3-G

BROOM-HILDA

MUTT AND JEFF

B.C.

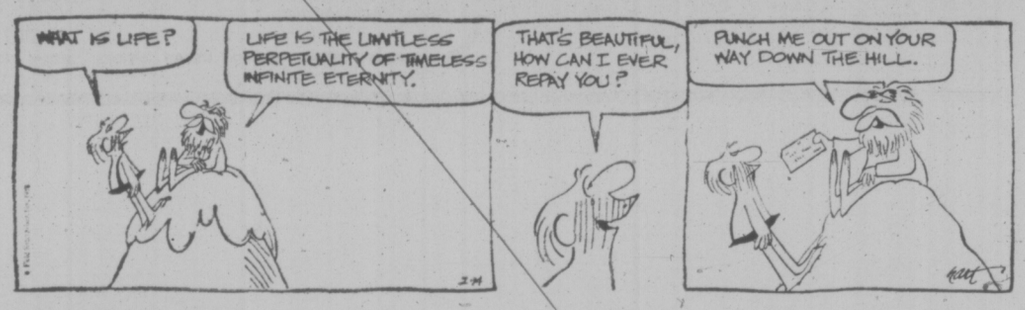

MARK TRAIL

MISS PEACH

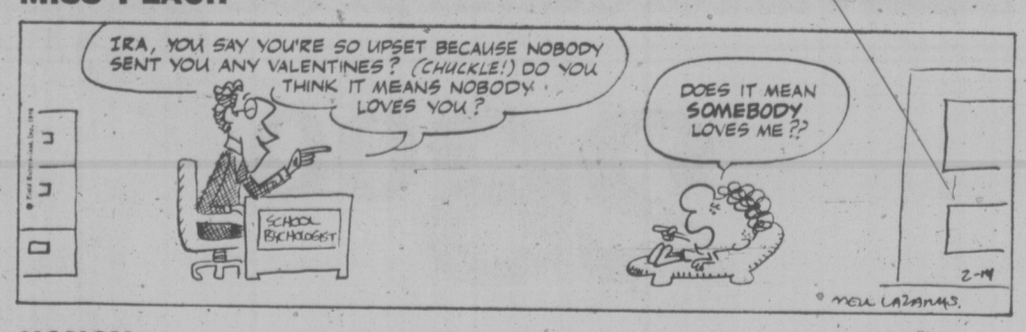

NANCY

FIGMENTS

CRYPTIC CROSSWORD

ANSWERS TO THURSDAY'S PUZZLE

ACROSS
1 Overbearing
9 Recover
10 Morse
11 Airer
12 Tangent
13 Wicked
15 Prayer
18 Nowhere
20 Miser
22 Eclat
23 Travels
24 Open meeting

DOWN
2 Vicar
3 Reverie
4 Errata
5 Roman
6 Nursery
7 Bread-winner
8 Letter-press
14 Cowslip
16 Rampart
17 Mettle
19 Eaten
21 Stern

CLUES

ACROSS
1 Fasten up the hair (4)
3 The girl to show wise caution (8)
8 Not allowed to remain during the presentation (4)
9 Prominent point of the hostelry in different place (8)
11 Patient attendants on trial (12)
13 Pacific character or a man so disguised (6)
14 Appropriate support with some hesitation (6)
17 With which matrons press themselves? (5-6)
20 Private quarters? (8)
21 Virginia Street is of considerable size (4)
22 Scatter with unusual speed, sir (8)
23 A number of horses that will get collared! (4)

DOWN
1 Final appointment — an indication of time to retire (4, 4)
2 Study with the class and behave conventionally (7)
4 Fruit is implanted in wet weather (6)
5 Part of the building where regular courses are taken (6-4)
6 An extract from the deposition I certified calling for finer discrimination (5)
7 Uniform for a topless figure! (4)
10 To express differently could appear rash (10)
12 An anarchist surrounding the others is taken to the station (8)
15 Show part of a book to the busy worker (7)
16 They stop fractures, we hear (6)
18 Fabulous characters not completely retrogressive (5)
19 The position of one who takes things lying down? (4)

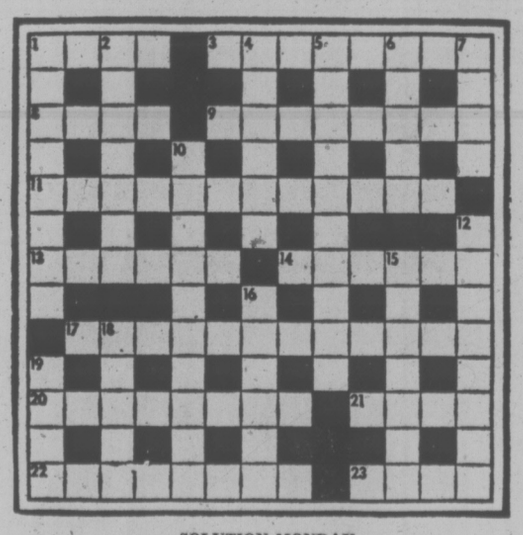

SOLUTION MONDAY

LITTLE PEOPLE'S PUZZLE

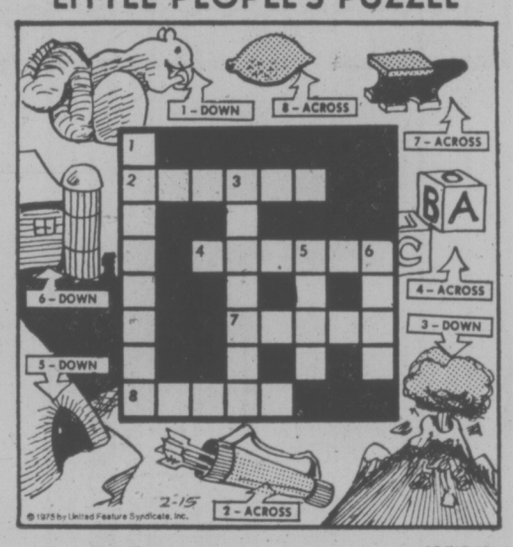

ANSWERS: ACROSS—2. QUIVER, 4. BLOCKS, 7. ANVIL, 8. LEMON. DOWN—1. SQUIRREL, 3. VOLCANO, 5. CAVE, 6. SILO.

The Bridge Expert

By FRED KARPIN

In order for the defenders to attack and counter-attack successfully, they must rely basically on the few scientific principles that are available to them. These consist of a system of "conventional" leads and a system of "signals."

But, fundamentally, with respect to guidance in defense, each defender must use his judgment in pointing the way to the other defender, in order to eliminate or minimize guesswork. A good example of this "judgment" factor can be observed in today's deal, in which the West defender took his partner by the hand, and pinpointed the way to the winning line of defense.

NORTH
♠ 763
♥ 43
♦ AKQ42
♣ 854

WEST
♠ KQ10
♥ K106
♦ 1086
♣ A972

EAST
♠ A842
♥ 852
♦ J975
♣ J10

SOUTH
♠ J95
♥ AQJ97
♦ 3
♣ KQ63

The bidding:

West	North	East	South
1 ♣	Pass	1 ♠	2 ♥
Pass	Pass	Pass	

Opening lead: King of ♠.

On West's opening lead of the spade king, East signaled encouragement by playing the eight. West continued with the queen, East completing his high-low signal by following with the deuce.

At this point, most West defenders would probably have led the spade 10 to East's ace. Had West made this play, East, at trick four, would almost surely have led a club. And with the club shift being made, declarer would have fulfilled his contract. But West, after cashing his king and queen of spades, then cashed his ace of clubs. He next continued with the spade 10 to East's ace.

In effect, the cashing of the club ace told East that West had no interest in clubs (unless West had been dealt the singleton ace of clubs, in which case West could ruff East's point of view, this was the next club lead. From an impossibility, since in this case South would have possessed seven clubs headed by the K-Q). So when East won his spade ace, he next played the last spade in the deck.

No matter what declarer played to this trick, he could not prevent West from making two trump tricks: if declarer ruffed low, West would overruff with the 10 And if declarer ruffed with the jack — as he actually did — West would discard a club or diamond. West, with the K-10-6 of trumps behind South's A-Q-9-7, was now certain of making two trump tricks, to hand declarer a one-trick set.

FUN WITH FIGURES

By J. A. H. HUNTER

"Another Ross living on our street?" Stan chuckled. "Sure, my son Ted on the odd number side same as us."

Alan nodded. "I didn't notice the number, but it must be nice to have them so close."

"That's right," Stan agreed. "And it's funny all the odd numbers between his and ours total exactly the square of his number."

What were the two numbers?

Thanks for idea to W. L. Birney, Vancouver, B.C.

(Answer Monday)

Yesterday's answer: FLAMES was 107853.

QUARTERBACK SIGNED

MONTREAL (UPI) — Montreal Alouettes have signed American quarterback Hall Chealander of Mississippi State University to a 1975 Canadian Football League contract.

When RRSPs Are Cashed Annuity Worth Weighing

By AL FORREST
Times Staff

Companies selling registered retirement savings plans are doing their customers a disservice by calling the plans a tax saving rather than a tax deferral, says Evert J. v. Aanhout, manager of the Victoria branch of the Dominion Life Assurance Company.

"The tax has to be paid sometime. Let's not kid anyone," he said.

The federal government has asked companies to stress that the plans are a tax deferral but this information has not always been prominent in advertisements by companies selling the plans, Aanhout said.

Some companies also are stressing the tax benefits now without adequately explaining what happens at the end when the funds are withdrawn.

"Registered retirement savings plans are a form of saving that enables a person to buy an annuity when he retires. All life annuities are sold by insurance companies only, regardless of where the retirement plan was purchased."

The annuity is usually either for 10 or 15 years, starting at retirement date. The number is the minimum, not the maximum number of years payments will continue.

For example, a man buying a 10-year annuity to start at age 65 would continue getting monthly payments at age 103 if he lives that long. If he were to die at age 70, after five years of payments, the remaining five years of payments would go to his spouse or to his estate.

A total savings plan of $30,000 would buy a 10-year annuity of $292.66 a month for life at age 65. This is a minimum return of $35,119.20 but could be much more. The payments of $292.66 a month continue for as long as the person lives.

The total savings plan of $30,000 would buy a 15-year annuity of $273.57. Again, payments are guaranteed for at least 15 years but continue for life.

In the event the person dies before the term expires, the guaranteed payments continue on a monthly basis to the spouse or the persons designated by the purchaser of the plan.

The rate of monthly payment is based upon a complicated series of equations related to longevity figures and the formula changes every few days. Therefore, the numbers indicate the type of range an investor can expect but it is not possible to foresee what the numbers will be in future years.

Once a person reaches retirement age, however, and the monthly payments begin, the rate of payment becomes constant.

Aanhout said purchasers of registered retirement savings plans should also be told about the advantages of putting some payments in the name of the spouse. The advantage is not so obvious right now but it will become clear at retirement time.

If a family has $30,000 to withdraw at retirement age, it costs more in taxes for one person to take out $30,000 than for two people to withdraw $15,000 each.

"This type of counselling is an important feature of retirement plans. People should not just walk in and buy something. They should go someplace where they can sit down and discuss their future in detail."

Registered retirement savings plans can be purchased from a wide variety of companies including trust companies, insurance firms, banks and credit unions.

All financial companies offer a variety of plans but the most popular ones, in terms of numbers sold, are those paying a guaranteed fixed interest, like a bank deposit.

Charges vary. Some charge a fixed commission for writing up the plan, others charge a percentage of the total deposit each year. On a percentage system, the effect is to reduce the interest received. For example, one credit union is paying 10.75 per cent interest on registered retirement savings plans, which is very high, but is charging three-quarters of one per cent for administering the plan. This reduces the interest to 10 per cent.

It would take detailed calculations to figure out whether a person is gaining through a commission or annual percentage fee.

However, the calculations are worthwhile because an investor can save a fairly large amount of money by shopping carefully.

All companies are advising potential clients to shop early so all these questions can be answered in a relaxed atmosphere. Deadline is March 1. Waiting until the last week can result in a rush purchase that could be costly.

Tommy Douglas At Sooke Hall

Tommy Douglas, MP for Nanaimo - Cowichan - the Islands will speak on his trip to China at a public meeting at 2 p.m. Sunday at Sooke Hall.

Douglas was premier of Saskatchewan for 17 years and is a former national party leader.

CROSS-CANADA VALUES AT
Firestone STORES
2882 DOUGLAS ST. 385-1404

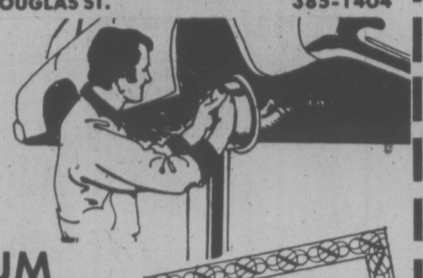

DRUM BRAKE SERVICE ONLY $34.95
20,000 MILE GUARANTEE
This service includes installing new linings and repacking front outer wheel bearings. Also, we inspect the wheel cylinders, master cylinder, front grease seals, brake hardware, brake hoses and brake drums
If you have Disc Brakes on the front, add $15.00. For $49.95 we install new front disc pads, new rear linings and repack front outer wheel bearings. Of course, we will also do our regular inspection too!
359

DISCOVER — HONDA CIVIC

HONDA CIVIC STANDARD FEATURES:

Front Wheel Drive—The most efficient method of moving an automobile. It delivers the added benefit of increased traction—especially desirable in the winter.

Aluminum Alloy Engine Block—Aluminum is widely respected for lightness combined with high strength. A strong, light engine is most efficient.

MacPherson Strut Suspension—Independent on all four wheels for a firm, yet cushioning ride. MacPherson strut suspension is expensive, and rare, on an inexpensive car. It is worth every penny.

Front Disc Brakes—Self-adjusting and power assisted. Discs are the surest stoppers. Honda puts them on the front wheels because they are the power wheels. Makes sense.

Transversely Mounted OHC Engine—Sideways placement means less vibration. And more leg room.

Bumpers—Modest in appearance, they are tested to withstand a 5 mph impact without damage to the car's safety systems.

Ventilation—Super efficient heating for frosty North American winters. Super efficient freshening for sultry North American summers.

Manual Transmission — Fully synchronised in all four gears.

Instrumentation — All within easy glance of the driver. Speedometer, odometer, tripmeter, fuel, water temperature, lights, washer-wiper, warning and indicator light panel.

Rear Windows—Open with a gentle tug to maximum air flow. Seal air-tight with a quick snap.

Fuse Box—Located for easy access in the frame of the passenger door. Fuses and capacities and clearly marked to avoid confusion.

Fresh Air Flow—Air always circulates, never stagnates. Control direction and amount by tilting the vents on either side of the dash.

Front Compartment—Plenty of window. Generous, fully adjustable seats. Washable, snap-out carpeting standard, at no extra cost.

BEFORE YOU BUY ANY OTHER CAR!
These are factory fresh 1975 models, not left over 1974 stock. The only 1974 thing about them is the price.
$2899*
*(SBA MODEL)
GAS MILEAGE
The 1975 Honda Civic topped the list (along with another well known import) of the Environmental Protection Agency's test cars with over 30 miles per gallon in city driving and over 40 miles per gallon on the highway. Terrific economy.
COMFORT Seats four with comfort, plus more leg room (even for a six-footer plus).
*This price does not include $88.00 delivery and preparation charge for all models, sales tax not included.
NOTE: These cars are Factory Fresh 1975 models, NOT left over '74 Stock.
EASY FINANCING
1975 HONDA CIVIC Model SBA
ONLY $73.10 Per Month
With our bank plan based on 439.95 down payment cash or trade and balance at 13.5% interest over 48 months on approved credit.

"MOTOR FAN January 1975, Selected Honda Civic 'Car of the Year' an unprecedented three years in a row."

The manufacturer advised us that 1975 prices will be going up soon — buy now and save dollars. But ACT NOW!!
1974 Prices Still in Effect

ROAD TEST MAGAZINE HONDA CIVIC IMPORT CAR OF THE YEAR AWARD

HONDA Car centre
909 YATES at QUADRA (Dealer Licence Number D-8217) 386-6707

New 2-pce. suits take you from winter to spring in style at a most affordable price

26.00

Get the look of fashion that eases from one season into the next beautifully. It's the 2-pce. suit. Versatile. Comfortable. Easy to change and adapt to your existing wardrobe with '75 style influences. Wear it as a suit. Match the top with slack or a skirt. Or top off the skirt with one of your shirts or sweaters. Infinite ideas for fashion in lightweight, washable fabrics. Come to Eaton's now and see our super collection of styles. They're priced for outstanding value at only 26.00. Sizes 10-18, Personal Shopping Only, Please.

Dresses, Dept. 341/541, Floor of Fashion

EATON'S

BUYLINE 388-4373. Store Hours: 9:30 a.m. to 5:30 p.m. daily. Thursday and Friday 9:30 a.m. to 9 p.m.

WEATHER
Tonight: Increasing Cloud
Saturday: Cloudy, Showers

Victoria Times

tv week inside today

1st YEAR, No. 207 ★★★ VICTORIA, B.C., FRIDAY, FEBRUARY 14, 1975 ★★★ 15 CENTS DAILY, 30 CENTS SATURDAY

POLICE CONVOYS TO CUT SPEED

SAN BERNARDINO (UPI) — The California Highway Patrol begins its 200-mile escort service today, touching off worries by its Nevada counterpart and Las Vegas casino owners.

The patrol, saying it is unable to get drivers to comply with the 55-mile-an-hour speed limit on the straight desert highways between Los Angeles and the Nevada state line will escort convoys of motorists slowly—all the way to the line.

Any driver who pulls out of the pack and passes the patrol car in the lead will get a ticket.

The operation goes into effect to catch the start of the 60,000 tourists expected to head for the casinos over the Washington's Birthday holiday weekend.

Capt. Carl Lewis, commander of the Nevada Highway Patrol's Las Vegas zone, said he and his men were not looking forward to having a "frustrated bottleneck brigade" of irritated motorists dumped over the state line.

"They're going to cut loose and take off," he said, announcing plans to have more Nevada Patrol cars on hand to prevent the immediate flooring of accelerators when the California cruisers get out of the way.

85,000 AWAIT TAX BILL

Tax Refunds Piling Up

OTTAWA (CP) — An estimated 85,000 personal income tax rebate cheques are piled up in revenue department offices today waiting for Parliament to approve mailing.

Their number is expected to double by next week, revenue department officials said Thursday night.

None will be mailed until Finance Minister John Turner's 287-page omnibus tax bill, covering measures announced in the Nov. 18 budget, is passed by Parliament.

Revenue officials said 100,000 income tax returns have been filed and an estimated 85 per cent, of or 85,000 qualify for rebates.

"This is just the start," Bud Cullen, parliamentary secretary for finance, said in an interview. "The number of people filing will rise rapidly from here on. It's just the beginning."

The deadline for employers to provide T-4 slips is Feb. 28.

While the backlog continued to grow, Commons debate on the tax bill dragged through its 12th full day Thursday with no sign that it will be passed before next week.

The government blames the opposition for the delay, and the resulting hold-up in mailing rebate cheques. But the opposition says the cheques can be mailed legally without passage of the bill.

"They could do it if they wanted to," Conservative finance critic Sinclair Stevens said outside the Commons. "But they're using the bill to put pressure on us to end the debate."

He said the opposition has no interest in staging a filibuster, but all MPs have a right to speak against sections they don't like.

The most contentious clause would authorize the federal plan to charge income tax on royalties paid by oil and natural gas companies to the provinces. These have been exempt in the past.

Other sections, endorsed by all parties, would implement tax cuts for 1974 and 1975, make the first $1,000 of interest income tax-free, and exempt up to $1,000 annually for individual savings toward the purchase of a new home.

Conservative and NDP spokesmen said Thursday they have several MPs still waiting to speak on the bill.

Stevens, co-ordinating debate for the Conservatives, said the bill should get through next week. But Nystrom, NDP whip, wasn't sure.

An NDP caucus will be held before Monday to decide party strategy on remaining stages of the bill, he said.

The bill, which received second reading Tuesday, has been tied up since in committee where it is undergoing clause-by-clause study. Report stage, third reading, Senate passage and royal assent must be completed subsequently before the bill becomes law.

Shipyard Says B.C. Interested

The sales director of a Swedish shipbuilding firm said today the British Columbia government has expressed interest in a twin-decked car ferry built by his company.

Sven Lindholm of the Stena Line in Gothenburg emphasized, however, that there have been no offers to purchase the 410-foot ship — similar to three others still under construction.

Transport Minister Robert Strachan said today Lindholm's comment was a "fair statement" of the situation.

Strachan, minister responsible for the B.C. Ferries system, would not comment on the sales director's estimate that the vessel would cost between $25 million and $30 million to build.

And when asked in a phone interview if the government was buying an existing ferry from Sweden Strachan told a Vancouver Sun reporter, "End of statement, goodbye, Cheerio."

He then hung up.

The Swedish firm operates as well as builds ferries. Last year it sold the B.C. government its Stena Danica for $13 million plus $4 million tax.

The ferry, renamed Queen of Surrey, served five years overseas.

Last December, Strachan and a party of government officials visited Scandinavian countries to look at a marine college and study a new system of ferry unloading.

Designers of the four new Stena ferries, the firm of Knut Hansen, also designed the 320-foot Queen of Prince Rupert now operating between Kelsey Bay and Prince Rupert.

After a Times story Thursday in which it was reported the province had ordered a ship to be built, Strachan issued a denial and refused to comment on whether or not the government has made arrangements to purchase an existing ferry from Sweden.

Peter Loudon, the minister's executive assistant, telephoned the Times today and passed on Strachan's request for a retraction of the Thursday story.

Loudon, who accompanied Strachan to Europe in December, said there has been no decision on purchase of any new ferry. When asked if any proposals for new or used ferries exist between B.C. and the Swedish firm, he said "I don't know."

He said it was not uncommon, however, for the province to review offers from

See B.C. Page 2

GOV'T BUYS APARTMENTS

The provincial government's housing department has purchased a 125-unit apartment building for $3,177,500 in Burnaby for senior citizens' housing.

The complex is under construction and was purchased from Casa Loma Motel Ltd. Eighty per cent of the construction for the 93 apartment and 32 motel suites is complete.

The complex will be managed by the British Columbia Housing Management Commission and contain 27 bachelor suites, 77 one-bedroom units and 21 two-bedrooms.

It is at 6077 Kingsway, Gordon Dowding, NDP MLA for Burnaby-Edmonds, announced Thursday.

—Irving Strickland photo

DIGNIFIED DUCKS wouldn't be caught dead scrounging around such sites as Vic West heliport garbage dump —it takes seagull scruples for that. Here, with help of Heather McLellan, 1035 Empress, web-footers stick to classy confines of Beacon Hill bread line.

Sharp New Decline In U.S. Production

Times News Services

WASHINGTON — Factories, mines and utilities in the United States reduced their output by 3.6 per cent last month, the worst showing since the Depression era.

The Federal Reserve Board said Thursday the downturn extended across the economy, with declines posted in autos, consumer goods, business equipment and industrial materials.

It was the fourth monthly decline in a row and the sharpest one-month drop since December, 1937, when the output index plummeted by 8.9 per cent.

President Ford, meanwhile, told cheering Wall street brokers Thursday 'reports of the free enterprise system's death or demise have been greatly exaggerated."

In a speech before the New York society of security analysts, Ford noted the market's booming performance and said investors are showing more confidence in the economy than some gloomy forecasters.

Ford dismissed projections that the national unemployment rate, now at 8.2 per cent, could peak at 10 per cent this summer and said even the forecasts of his own advisers "have been strong on clouds and weak on silver linings."

In other economic and energy developments Thursday:

Declining food prices helped reduce the wholesale price index for a second straight month in January, but rising oil prices may soon reverse the trend, labor department figures showed today. the January index stood at 171.8, meaning that a selection of goods which cost $100 in 1967 cost $171.80 in January, down 0.3 from December.

—Interior Secretary Rogers Morton said President Ford's energy program will increase the price of gasoline by as much as 20 cents a gallon. The administration's previous estimate was 10 cents a gallon. He predicted the price will start rising in April and reach 70 to 75 cents a gallon by July, going higher still if Ford's planned tariff on imported oil reaches $3 a barrel.

—Ford said the $52-billion budget deficit he has projected for the next fiscal year can be financed. But he said he couldn't make the same promise if Congress adds to the deficit.

—The labor department reported that nearly 70,000 more persons applied for jobless benefits in the week ended Feb. 1. The figure was 8,000 higher than had signed up the previous week.

—Despite increased sales for certain models promoted in a price-rebate program, over-all car sales for the first 10 days of February dipped to a 13-year low, the four major U.S. auto makers said. They said the 138,108 deliveries were 5.1 per cent below the same period of 1974, when the gasoline shortage was at its peak.

—Teamsters President Frank Fitzsimmons said Ford should declare the recession a national emergency. He urged such measures as price controls, a $25-billion tax cut, gasoline rationing and more public service and construction jobs.

—A single-day volume record was set when 35.16 million shares were traded on the New York Stock Exchange. And an 11.89 gain pushed the Dow Jones average of 30 industrials to a six-month closing high of 726.92.

NEWS BRIEFS

LOUGHEED CALLS VOTE

EDMONTON (CP) — Premier Peter Lougheed today called an Alberta general election for Wednesday, March 26, sending the province into its first winter campaign since 1940.

The election call comes 3½ years after the provincial Progressive Conservatives were elected to their first-ever term of office. Standings at dissolution were 49 Conservatives, 24 Social Credit members, one New Democrat and one Independent.

New Trial Refused

WASHINGTON (AP) — U.S. District Judge John Sirica today denied requests for new trials from the four men convicted in the Watergate cover-up trial. Former attorney-general John Mitchell, White House aides John Ehrlichman and H. R. Haldeman, and former Nixon re-election official Robert Mardian were convicted New Year's Day of plotting to cover-up the Watergate burglary.

Fire in Skyscraper

NEW YORK (UPI) — The city's tallest building, the 110-storey World Trade centre, caught on fire today. The blaze was confined to the lower floors, and several dozen persons in the upper floors were safely evacuated.

Vote Cash Limit Set

TORONTO (CP) — Ontario has set limits on amounts political parties may spend on media advertising for provincial election campaigns, Premier William Davis said Thursday. The spending ceilings, based on 25 cents per voter,

Petition Politics Denied

Victoria police chief Jack Gregory said today there was no political significance in a petition which appeared on the public front counter of the police station at 625 Fisgard Wednesday.

The petition, drawn up by John Reynolds, Progressive Conservative MP for Burnaby-Richmond-Delta, urged reinstitution of the death penalty for convicted murders. (See also Page 15).

It was left on the counter for the public to sign but disappeared a few hours later after reporters asked where it had come from, why, and whether it reflected the police department's stand on the matter.

Gregory said he could see nothing wrong with it and added it was "not a political issue".

"The petition has been circulating right across Canada and it's on capital punishment, a thing that concerns every one of us," he said.

He said it was not political because "the Conservatives have extended clemency as well as the Liberals".

Four Dead in Montreal, Crime Vendetta Blamed

Times News Services

MONTREAL — Four persons were shot dead and five others injured when three masked gunmen opened fire in a hotel bar in suburban Brossard Thursday night, police said.

Two of the injured were in critical condition today.

The slayings were termed "a settling of underworld accounts" by police.

The four men shot dead were Pierre Prevost, 38, of Montreal; Roger Letourneau, 31, of nearby Verdun; Richard Banning, 33, of nearby Greenfield Park, and Nadre Lefebyre, 32, of Montreal.

A police spokesman said: "We know of all four."

About 60 persons in the bar and adjoining discotheque of the Hotel Lapiniere at the time of the killings were questioned at provincial police headquarters and later released.

Brossard city police said the three masked gunmen entered the discotheque lounge of the Hotel Lapiniere at about 11:20 p.m. and "just started shooting."

The hotel doorman was shot dead by the three men as they burst into the dimly-lit bar. Inside the lounge, police said, the gunmen immediately singled out three men seated at one table and sprayed them with gunfire.

The wounded were seated at a nearby table.

"They knew just who they were looking for," one officer said.

Dancer Monique St. Mars, whose boyfriend was one of those killed, told police she was seated near him when the three gunmen entered.

"They came in and it was bang, bang, bang," she said.

"He fell over on me and I fell to the floor."

Miss St. Mars said she then "blacked out" and didn't witness anything further.

At the scene of the shootings early today Bob Lamle, reporter for radio station CJAD, said: "There must have been panic with everyone running to get out of the way. Tables and chairs were overturned, with broken glass everywhere and pools of blood."

Roadblocks were set up all over the Montreal area after the shootings and heavily-armed police raided several suburban houses, but no arrests have been made.

The shootings were the latest in a crime wave which has pushed the Quebec murder rate to about one a day since New Year's Eve and brought public demands for more effective police action.

Some officers have speculated the Thursday night incident may be linked with a series of gangland murders sparked by the 'slaying of Raymond "Chapeay' Gagne last September.

ARTHUR LAING DIES AT 70

Senator Arthur Laing died Thursday of stomach cancer at the age of 70. The former B.C. Liberal leader and Liberal cabinet minister had spent more than 25 years in politics and was respected and admired by politicians from all parties. See Page 13.

'Last Ditch' PSAC Talks

OTTAWA (UPI) — Representatives of the Public Service Alliance of Canada meet with treasury board officials again today in "last ditch effort" to settlea dispute involving 19,000 federal government blue collar workers.

A PSAC official said the treasury board asked for the meeting, set for 1 p.m. She said the talks were "a last ditch effort" to resolve the problem but unless the government offered more money, a strike appeared inevitable.

The workers, employed mainly by the federal departments of defence, agriculture, transport and the post office, became legally entitled to strike at 12:01 a.m. this morning.

PSAC President Claude Edwards, whose final authorization was necessary for a strike call, was expected to return to Ottawa at 5 p.m.

A decision on a strike to begin after midnight tonight was expected following Edwards' return.

Meanwhile, the 18,600 general labor and trade group of the Public Service Alliance of Canada is awaiting the result of a vote today.

The vote by the workers — generally referred to as blue collar workers — is to accept or reject the report of a conciliation board that recommended a 15.4-per-cent raise in the first year and a 10.66-per-cent increase in the second year of a two-year contract.

Meanwhile The Public Service Alliance, representing 550 striking Royal Canadian Mint workers, was studying a new contract offer from management.

The strike by employees in Ottawa, Hull, Que., and Winnipeg began Jan. 9 and there have been two attempts to get contract talks going since then. The latest failed Wednesday when negotiations broke off after the mint proposed a first-year pay raise of 10¾ per cent.

12.4% Raise For Aldermen

Victoria city council Thursday gave three readings to a bylaw raising their salaries 12.4 per cent.

"There has been a lot of distorted and completely misunderstood criticism on this remuneration," Mayor Peter Pollen said.

"We are doing the responsible thing to keep the aldermanic and mayor's salaries at 12.4 per cent," he said.

The raise equals the annual cost of living. If it wasn't approved, council next year would be faced with approving a 20 per cent hike, said the mayor.

He pointed out that civic employees have been offered close to a 20 per cent raise.

Last pay hike for council members in 1974 gave the mayor $17,455 and aldermen $6,552. In each case one-third of the amount is non-taxable expenses.

Final approval of the bylaw, scheduled for the next council meeting, will raise the mayor's salary to $19,620 and aldermen's pay to $7,365.

Row May Leave Esquimalt Police-less

Esquimalt could have virtually no police force if an unfair labor practice charge made Monday by the force's union members is upheld, said Mayor Art Young today.

"I'd have to go to the attorney-general and say I have no police department," he said.

"The attorney-general would have to call in the RCMP."

Policemen have asked the Labor Relations Board to rule that they not be asked to answer phones and operate police radios over thier normal work load.

Policemen normally handle phones and radio for a small part of each work day but locked-out Canadian Union of Public Employees workers handle the bulk of those office chores.

"Our policemen answer the phone on and off. It's part of their normal job," said the mayor.

"They have never said they won't do it, but have filed an unfair labor practice charge (for our) asking them to do it 24 hours a day."

A constable's ordinary working day would include office work of that sort during CUPE workers' lunch hour and coffee breaks, he said.

"If the policemen don't answer the phones, there's no use having a police department," said Young.

"They could drive a few cars around," he said, adding normal work would be severely curtailed without office communication.

"The only non-union member of our 28-man department is the chief, and he can't answer the phone 24 hours a day."

As head of the municipality's police commission, Young is meeting today with police union representatives and the Labor Relations Board.

Union vice-president Const. John Macdonald said no union comment was available today.

WORDPLAY

Send your own WORDPLAY, care of this newspaper.

INDEX

	Page
Births, Deaths	28
Classified	28-38
Comics	39
Entertainment	22, 23
Family	25, 26
Gardening	29
Sports	18-21
TV, Radio	29

TORONTO MARKET TRADING

In addition to Canadian Press stock reports, bond and mutual fund prices, market quotations also are supplied by the following firms or agencies: Investment Dealers' Association of Canada, Richardson Securities, Royal Bank of Canada, Pemberton Securities, A. E. Ames & Co., Annett Mackay Ltd., Bongard Leslie & Co. Ltd., and Vancouver Stock Exchange.

TORONTO 1:40 P.M. STOCKS
Distributed by CP
Toronto Stock Exchange—Feb. 14

Quotations in cents unless marked $. z—Odd lot xd—Ex-dividend. xr—Ex-rights. xw—Ex-warrants. Net change is from previous board-lot closing sale

Stock	Sales	High	Low	1:40 p.m.	Net Ch'ge
A and B					
Abby Glen	6410	310	305	310	+5
Aby Gln w	2000	105	105	105	+5
Abitibi	26242	$10⅞	10¼	10¼	
Acklands	300	$13½	13½	13½	+¼
Acres Ltd	500	7	7	7	
Acres wt	2000	3	3	3	
Advocate	300	145	145	145	+4
Afton Min	700	395	395	395	
A G F M	214	160	160	160	
Agnc E	14750	56¼	5⅞	6⅛	+⅜
Agra Ind	600	56⅛	6⅛	6⅛	+⅛
Akaitcho	800	185	180	185	+10
Albany	12200	38	35	36	−2
Alt East G	2200	55	5⅞	5⅞	+⅛
Alta Gas A	3520	$12¾	12⅝	12¾	+¼
Alcan	14929	$21¾	21	21¾	+⅜
Alcan pr	100	25	25	25	
Algo Cent	200	$10¾	10¾	10¾	
Algoma St	1107	$28¾	28⅜	28½	+⅛
All-Can B	400	220	215	220	−5
Alarco	20500	$9¼	9	9⅛	+⅛
Alliance B	500	490	470	490	+15
Alminex	500	5⅞	5¾	5⅞	+¼
Alum 4½ p	200	$29¼	29¼	29¼	+⅛
Am Bonza	1680	245	235	235	−10
Am Larder	3000	45	44	45	+1
Am Leduc	2200	3	3	3	
A Quasar P	100	59¼	9¼	9¼	
Andres W	200	58½	8½	8½	+⅛
Ang CT 290	210	$30¼	$30¼	30¼	
Ang UD	23400	139	101	135	+34
Aquitaine	3275	18	18	18	+⅛
Argus B pr	100	30	30	30	+¼
Asamera	7850	$10¾	10½	10¾	+¼
Asbestos	100	$17⅛	17⅛	17⅛	+¼
Asoc Porc	2204	145	139	145	+6
Atco A	900	$17⅛	17⅛	17⅛	+⅜
Atlas Yk	3000	14	14	14	+4
Auric Res	8500	34	32½	34	
Autolec I	600	400	400	400	−10
Aveca M	1000	30	30	30	
Bad Boy	2000	350	350	350	
Banister C	2100	56½	6½	6½	−⅛
Bankeno	3410	202	198	200	
Bk Mtl	25095	15	14¼	15	+¼
Bank N S	2970	40½	40¼	40¼	
B Can Not	100	$14⅛	14⅛	14⅛	+⅛
Bar E A	100	540	40	40	+5
Barex	1000	10	10	10	
Bary E	12000	85	68	85	+15
Bathst p	250	11¼	11¼	11¼	
Baton B	400	6¾	6½	6¾	
Bay Mills	100	10½	10½	10½	
Beavr E A	100	325	325	325	+15
Becker B p	6500	56	5¾	5⅞	+¼
Bell Canad	9306	$47¼	46⅞	47	+⅛
Bell A pr	278	$47¼	47¼	47¼	+¼
Bell B pr	145	$47¾	47¾	47¾	−¼
Bell C pr	225	28	28	28	
Bell D pr	2240	$53½	52⅞	53	+⅛
Beth Cop A	1000	59⅞	9⅞	9⅞	−¼
Biltmore p	200	225	225	225	+10
Bl Hawk	2100	40	40	40	
Bikwd A	200	400	400	400	
Block Bros	4000	315	310	315	+5
Bomac	250	275	275	275	
Bombrdr	1200	300	295	295	
Bowater	256	220	220	220	−10
Bow Valy	4850	$13¼	13⅛	13¼	+⅛
BP Can	1640	$10⅛	10⅛	10⅛	−⅛
Bramalea	700	5	5	5	
Bremda	17059	82	78	78	
Brascan A	8652	$12⅛	12⅛	12⅛	−¼
Brenda M	700	320	320	320	−5
Brinco	408	57	7	7	
BC Forest	100	$14½	14½	14½	−⅜
BC Prest p	225	$31¾	31¾	31¾	
BC Sugar A	150	$22¼	22¼	22¼	−¼
B Phone	595	54	54	54	+½
BCPh 4½ p	240	51	51	51	
BCPh 4¾ p	215	$50¼	50¼	50¼	
BCPh 4 84	165	14	14	14	+⅜
BCPh 6 pr	220	563	63	63	
Brunswk	700	380	375	375	
Budd Auto	400	5¼	5¼	5¼	+¼
Budd A w	1400	230	225	225	+10
Bulora Cof	1000	155	150	150	+3
Burns Fds	2200	$10¼	10¼	10¼	+⅛
Bushnell	100	$6¾	6¾	6¾	+⅛
C					
Cad Fryw	3900	$12¼	12¼	12¼	−⅛
CAE A	225	5⅞	7⅞	7⅞	
Cal Pow	2900	$25¾	25	25	−¼
Cal P 7½p	150	583	83	83	
Calvert	500	13½	13½	13½	−½
C Mme	14000	20	20	20	
Camil	23000	$14	13⅝	13⅞	+¼
Cam Chib	3600	380	375	375	+15
Camp RL	1000	536	35⅝	35⅝	+⅜
Campau A	5935	475	460	475	+15
Can Cem L	1600	$10¼	10	10¼	−⅛
C Goetter	2200	60	60	60	+1
Can Malt A	1200	$23⅜	23½	23⅜	+⅛
C Nor West	1300	360	355	360	+10
Can Perm	530	$19⅜	19¼	19⅜	−⅛
C Safway p	z10	$79¾	79¾	79¾	
CS Pete	2100	225	220	221	+1
C Tung	900	320	315	320	+5
Can Cel	4390	$7¼	7⅛	7¼	
C Ex Gas	7600	280	260	280	+20
CGE pr	200	20	20	20	
CG Invest	248	$17¾	17¾	17¾	
C Homestd	3200	360	350	360	−5
C Hydr	4200	$5¾	5½	5¾	+¼
C Imp Bank	3730	$26¾	26½	26⅝	−⅛
C Ind Gas	6100	$7⅝	7½	7⅝	+⅛
CIL	925	$18⅝	18½	18½	
C Int Pow	625	$13⅛	13	13⅛	+⅛
C Manoir	z60	400	400	400	
C Malart	6600	31	30	31	+3
C Occdental	500	8¾	8¾	8¾	
CP Inv	13341	$15⅝	15¼	15½	+¼
CP Inve pr	3990	$31	30½	30½	+½
CP Ltd	18036	$16⅞	16⅝	16¾	+⅛
CPL UK p	z24	490	490	490	
C Reserve	500	265	265	265	
Cdn Salt	1525	$13¼	13	13¼	−¼
Cdn Sup O	327	$30½	30⅛	30½	+⅜
Cdn Tire A	1302	44	43½	44	+½
C Util $1.25	z127	$18¼	18	18¼	
C Util w	11100	205	200	200	
Canbra	200	315	315	315	−10
Canron	100	$19	19	19	+½
Carl OK	2570	230	226	229	
Carl OK A p	100	$19¼	19¼	19¼	+¼
Cassiar	200	455	455	455	−10
Celanese	1121	390	380	380	−5
Celan 175 p	300	18	18	18	
Ctl Fund A	100	$10½	10½	10½	+¼
CFCN	1800	57	6½	6¾	+¼
Chestrvile	1000	14	14	14	
Chib Kay	3000	17	17	17	−1
Chib M	1500	50	50	50	+5
Chieftan D	3900	56½	6¼	6½	+⅛
Chrysler	2125	$10⅞	10⅜	10⅜	−⅛
CHUM B	100	58	8	8	−½
Coch W	17500	138	125	133	+8
Coin Lake	500	19½	19½	19½	
Coles Book	100	56	6	6	+¼
Cmnc	11990	$27½	27	27½	+⅜
Comc Cap	325	230	230	230	+10
C Holiday I	1530	400	400	400	−10
CHins A p	z50	$22⅛	22⅛	22⅛	
Computel	200	55	5	5	
Comtech	200	370	370	370	+10
Conn Chm	300	325	310	325	
Con Bath	1050	$24⅞	24⅞	24⅞	−⅜
Con Bath w	3100	2	2	2	
Con Bldg	3000	265	260	265	+5
Con Pardy	1500	134	133	133	+3
C Durham	2000	60	58	60	+1
C Marben	2000	45	44	45	
C Morisn	3000	140	137	140	
Cons Pipe	5000	340	320	320	−5
Cons Pref	4500	49	48	49	+4
C Rexspar	z40	16	16	16	
Con Textile	300	200	200	200	
Con Dis	13650	$7⅞	7⅞	7⅞	+⅛
Cons Gas	3655	$16¼	16	16⅛	+⅛
Con Gas B	z25	$64½	64½	64½	
Con Gas D	750	$24⅛	24¼	24¼	−⅛
Control F	z10	165	165	165	
Cooper C	150	350	350	350	
Cop Fields	1000	103	102	102	+1
Corby vt	250	$18⅛	18⅛	18⅛	−⅛
Cornat Ind	2407	$5¼	5	5⅛	
Corp Food	z10	350	350	350	
Coseka R	6789	293	285	290	−3
Coseka 6	833	275	275	275	+35
Craigmt	450	370	365	370	+5
Crain R L	100	$12½	12½	12½	+⅛
Crestbrk	1000	360	350	360	+10
Cstland	5000	19	18	19	+3
Crush Intl	400	5⅞	7⅛	7⅛	+⅛
D to G					
Dale R	200	5⅞	7⅛	7⅛	−⅛
Dacn Dev	590	58	8¼	8¼	−¼
D Aragon	3000	15	15	15	+½
Decca R	2050	285	280	280	
D Eldona	2300	32	32	32	+2
Deltan Ltd	100	5	5	5	−¼
Denison	5466	$46½	46	46¼	+¾
Dicken	27400	59½	9⅛	9¼	
Discovry	300	218	218	218	+8
Doman I	1700	56⅛	6¼	6¼	
Dome	7530	554	53	53½	+¾
D Pete	13221	$27⅛	25⅞	27⅛	+⅞
D Bridge	1100	20	19½	20	+½
D Citrus	200	485	470	485	+10
Dofasco	3655	26	25½	26	+½
D Strs	16195	$18¼	17¼	17⅛	−⅛
O Textile	3000	6¾	6½	6⅝	
Domtar	5450	$21¼	20¾	21⅛	+¼
Dover Ind	100	$19½	19½	19½	½
Dunde Pal	2000	32	32	32	
Du Pont	120	$19	19	19	+¼
Dylex Ltd	200	5½	6½	6½	+¼
Dylex A	6650	5⅝	6½	6½	+¼
Dynasty	3500	8¾	8⅜	8¾	+⅛
East Mal	6300	430	410	410	−10
Ego M	12100	70	67	69	+1
E-L Fin	434	385	385	385	
E-L Fin w	z76	80	80	80	
Electro A	450	450	445	450	
Electro R	500	60	60	60	
Elks Stors	500	57½	7½	7½	
Elmco	700	57	7	7	
Elmco w	500	180	180	180	+5
Falcon C	7556	5⅝	6¼	6⅜	−⅛
Falcon	2340	$28½	28⅛	28½	
Fed Pion	100	516	16	16	
Fields S	400	$12⅞	12¼	12⅞	+⅞
F City Fin	800	57	7	7	
Foodcrp L	600	116	116	116	−4
Foodex S	225	275	275	275	
Ford Cnda	150	566	66	66	+½
F Seasons	300	420	420	420	
Francana	1000	510	10	10	+¼
Fraser A	100	519	19	19	
Frobex	6500	14	14	14	
Gaz Metr	250	5⅛	6	6	
Gaz M 66w	500	79	79	79	+4
GMC	401	$38	38	38	+½
Genstar L	1800	$18¼	18⅛	18¼	
Gnstar L w	400	55	5	5	+5
Giant Yk	812	13	13	13	+¾
Gibraltar	2300	435	420	435	+15
Glendale	1000	155	155	155	−10
Goldray	2733	34	34	34	+2
Goodyear	100	$12½	12½	12½	−1
Gozlan	100	5⅝	6⅝	6⅝	
Graft Frs p	z35	20	20	20	
Graft G	8000	$28¼	27¼	28¼	+¾
Gt Oil Sds	100	5⅞	7⅜	7⅜	−⅛
GL Paper	1000	5⅛	5⅛	5⅛	
Gt West S	2150	490	475	490	+10
Greyhnd	6600	$15¾	15¼	15¾	+½
Grt Cl A	120	360	360	360	
GSW Cl B	1640	350	350	350	−5
Guar Trst	297	5⅝	6¾	6¾	
Guard Cap	1000	325	300	325	+35
Gulf Can	5672	$29¾	29½	29¾	+¼
Gulfstrem	1000	33½	33½	33½	+½
H to L					
Hambro C	2600	245	240	245	+5
H Group pr	z20	576	76	76	
Hard Crp A	4650	465	440	465	−10
Hard Crp C	1200	475	450	465	−25
Harlequin	z10	$14¼	14¼	14¼	
Harris J S	800	5⅝	5¾	5¾	
Hawker S	1400	5¼	5	5⅛	+⅛
HayesD A	900	460	440	440	
Highmont	500	75	75	75	+5
Home A	3302	$23¾	23½	23½	−¼
Home B	500	23	23	23	+½
Horne Pit	300	330	330	330	−10
H Bramor	300	285	285	285	+25
Houston O	500	146	146	146	−4
Hdd Bay A	475	$16¼	16⅛	16⅛	+⅛
H Bay Co	425	$16⅜	16¼	16⅜	
HB Oil Gas	390	$25½	25¼	25½	+½
Huron Erl	2343	$26½	26	26½	+½
Husky Oil	5105	$16¼	16	16⅛	
Husky B pr	z50	34	34	34	
Hydra Ex	9260	78	74	74	
IAC	835	$19½	19¼	19⅜	−⅛
Imasco A	250	$29½	29¼	29¼	+¼
ImascoA p	100	340	340	340	+5
IOil A	15527	528	27½	27⅞	+⅜
Imp Oil B	500	$27¾	27⅜	27⅜	+⅛
Indal Can	2000	$11¾	11¾	11¾	
Inglis	100	512	12	12	−⅛
Inland Gas	1700	5⅝	8¼	8¼	−⅛
Inter-City	5350	430	420	430	+10
Intrmetcp	700	5⅝	5¾	5¾	
IBM	953	$219	212	219	+4
I Cherply	2000	210	206	206	+1
Int Mogul	275	310	310	310	
I Mogul A	500	59	9	9	
Inco A	21378	$24¼	23¾	24⅛	+¼
Inco B	2300	$23⅞	23⅞	23⅞	+⅜
Int Obaska	3000	17½	17½	17½	+½
Interpool	200	11⅛	11⅛	11⅛	−⅛
Intpr Pipe	6100	$13⅛	13¼	13¼	−¼
Ipsco	3000	$16¼	16¼	16¼	−¼
Inv Grp A	500	5⅞	7¼	7¼	
Irish Cop	z100	2	2	2	
Iron Bay T	1000	485	485	485	
Iso	700	110	110	110	
ITL Ind	300	115	115	115	−5
IU Intl	10358	$11⅛	11	11¼	
Ivaco A	500	$13⅛	13½	13⅛	+⅛
Jannock	100	56¼	6¼	6¼	+¼
Jannock D	z56	55¼	5¼	5¼	
Jannock B	174	$12¼	12¼	12¼	+¼
Jelex	4004	14	13½	13½	−½
Jorex Ltd	2000	23	23	23	
Joutel	1000	50	50	50	+1
Kaiser	13425	57¼	7	7¼	+¼
Kar w	18700	445	415	435	+20
Kam Koha	5500	70	68	68	+3
Kaps Tran	1100	215	212	215	+5
Keen Ind	100	350	350	350	+10
Keeprite B	z25	56¼	6¼	6¼	
Kerr A A	2947	$12⅜	12	12	
Koffler	700	390	390	390	
Koffler w	1900	48	47	48	+3
Labatt A	1313	$21	20⅞	21	+1
Labatt A p	780	$21	20⅞	21	+¾
Lab Min	150	530	30	30	−½
Lacanex	2700	110	109	110	+3
Laidlaw T	400	55¼	5⅛	5⅛	
LOnt Cem	100	370	370	370	
L Shore	1300	440	420	420	−10
La Luz	6350	5⅝	6	6¾	+⅜
Langis	1000	15	14	15	
Laura	11300	75	74	75	+3
Lau Fin	200	8½	8½	8½	−¼
Leigh Inst	1100	195	185	195	+10
Leons Frn	200	57	7	7	
Liberian	355	$11½	11½	11½	
LL Lac	3477	210	200	200	+5
Livingsto	200	58½	8½	8½	−¼
Lob Co A	326	56¾	6⅜	6¾	
Lob Co B	935	56½	6¼	6¼	
Lob Co pr	210	$26½	26⅛	26⅛	−⅜
Lob Ltd Bp	z50	$17¼	17¼	17¼	
Lob Inc	1700	330	330	330	−25
Lochiel	1700	115	115	115	−4
Loeb M	100	335	335	335	
Logistec C	300	160	160	160	+30
Lost River	4700	395	380	380	−5
M to O					
Maclarn A	100	$29½	29½	29½	
Mclan H A	800	57½	7½	7½	
M Cable	200	59¼	9¼	9¼	−½
MB Ltd	630	524	23⅜	23⅜	
Madeline	400	260	246	250	+5
Madsen	600	66	66	66	+1
Magna Int	100	5⅜	7⅜	7⅜	−⅛
Maist Wil	1000	390	385	385	
Major H D	100	350	350	350	+5
Malartic	400	125	125	125	+8
M Lf Mills	300	526	25¾	26	+¼
Maritime	z1	$15¾	15¾	15¾	
Martin	13500	32	31	31½	+½
Mas F	12160	$15½	15⅜	15½	+⅛
Matchan	7500	13	13	13	
Mattgmi	200	$14½	14½	14½	+⅛
M Adam	10500	45	41	43	−2½
McGraw H	z25	415	415	415	
Mc Intyre	z20	542	42	42	
McLaghlin	1300	$11½	11½	11½	
McLagn w	500	140	140	140	−5
Melchers	100	315	315	315	
Melton R E	500	270	260	270	−5
MEPC	1700	5⅞	7⅜	7¾	+⅜
Mercantil	7254	$16¼	15¾	16¼	+¼
Merland E	100	180	180	180	
Met Stors p	z125	$14¾	14¾	14¾	
Met Str 67 p	z50	515	15	15	
Met Trust	z76	$14¾	14½	14½	
MICC	600	512	12	12	
Microsyst	2528	310	290	310	+15
Micrsys w	1100	135	131	135	−5
Midcon	z100	62	62	62	
Midrim	z100	9	9	9	
Mindamr	9000	36	33½	33½	−1½
Molson A	5182	518	17⅞	18	
Molson B	1632	$16½	16½	16½	−¾
Mtl Trust	200	$14½	14½	14½	+½
Moore	14861	547	46	47	+¾
MTS L	10000	30	30	30	+1
MultiMi	1000	41	41	41	
Multi Acc	400	400	400	400	
Mymar M	2111	60	60	60	+4
Nabrs jdlg	600	523	22⅜	22⅜	+⅛
NaChr	14000	58⅛	7⅞	8	−⅛
NBU Mine	1400	234	230	234	−1
Neonex	z115	180	170	170	
New Ath	6000	29	29	29	+3
N Dimens	3000	16	16	16	+1
N Goldvue	z416	5	5	5	
N Kel	38300	32	30	30	−1
N Que Ragl	100	270	270	270	+10
N Sen	10000	18	16	17	+1
Nfld Tel A	125	$16⅜	16⅜	16⅜	
Nick Rim	7000	9	8½	8½	+½
Noble M	1000	37	37	37	
Nor Acme	4500	11	11	11	+½
Noranda A	7280	533	32⅛	33	+¼
Norbaska	2000	14	14	14	−2
Norlex	See list below				
NCO	10300	440	420	435	+10
Nor Ctl G	2365	$11⅝	11⅜	11⅝	+⅛
Nor Ctl A p	550	521	21	21	
Nor Ctl B p	135	$20⅞	20⅞	20⅞	−¼
Nor Ct 150 p	775	$20¼	20¼	20¼	+¼
Nor Ell w	1300	245	225	225	
Nor El	25474	$22¼	21⅜	22	+¼
NE B w	39510	460	440	455	+25
Ngate	18225	480	405	470	+65
NS Savings	200	515	15	15	
NRD Mis	1300	27	26	27	+2
NSI Mark	1500	95	95	95	
Nudlama	2000	68	65	68	+8
Numac	8710	$12⅜	12¼	12⅜	+⅛
Nu-Wst A	4650	574	7¼	7¼	+⅛
Oakwood P	5500	97	95	95	−3
Obrien	800	70	70	70	
Ocdentl Pt	1450	$15¼	15	15¼	+⅜
Ocelot Ind	2600	490	485	490	
Oil Patch	300	225	225	225	−10
Ontario Tr	100	375	375	375	+5
Orchan	2800	335	300	300	−35
Orlando R	600	$10½	10½	10½	−½
OSP Ind	2695	420	405	420	+20
Oshawa A	1567	5⅝	5¼	5⅝	
Oshawa w	z33	26	26	26	
Osisko	3000	24	24	24	−2
P to S					
Pac Coper	2500	75	75	75	−5
Pac Pete	4590	$20⅜	20⅛	20⅜	+¼
Pmour	15550	510	9½	9⅞	−⅛
PanCdn P	1415	$11⅛	11	11	+⅛
Pan Centr	1132	177	176	177	+6
Pan Ocean	6040	59¼	9	9¼	+⅛
Pe Ben O	100	380	380	380	−10
Pembin A	200	255	255	255	
Penningtn	100	59¼	9¼	9¼	
PDept S	13600	57⅜	7	7⅜	+½
P Jewl A	200	475	475	475	+25
Petrofina	200	$21½	20¾	21½	
Petrol	200	130	130	130	−6
Peyto Oils	2200	380	370	380	+5
Pine Point	480	$29⅝	29½	29⅝	+⅛
Pitt Eng C	500	58½	8½	8½	+¼
Place G	1200	27	27	27	+2
Placer	700	515	15	15	+¼
Pominex	3800	52	49	52	+1
Pow Corp	2100	59⅜	9¼	9⅜	+⅜
Pow Crp pr	z10	$25¾	25¾	25¾	
Prado Exp	400	160	160	160	−9
Precamb	500	85	85	85	−2
Pre Cable	809	58¾	8¾	8¾	
Preston	1300	$13¼	13⅛	13¼	
Price Co	1962	$13⅝	13⅜	13½	+⅛
Pure Silv	2700	245	242	242	+2
Pursides	1200	119	119	119	+5
Q Matta	22700	55	50	55	+10
Que Sturg	4600	55⅛	5	5	+5
Quenswer	1250	180	180	180	+5
Ram	3300	235	230	235	−5
Ranger	7005	$21⅜	21⅜	21⅜	+½
Rok Org A	1175	485	460	460	−25
Rayrock	1500	400	100	100	
Readers D	1150	57	7	7	
Realty Aw	1000	80	80	80	−13
Rdpalh A	1100	522	21½	22	+¾
Reed Pap A	2700	$22¼	22	22	−⅛
Reed Oslr A	300	56¼	6	6¼	
Reichhold	700	$27⅜	26¾	27	
Reich wt	500	515	14⅞	15	+⅛
Rembrant	100	57	7	7	+¼
Res Servic	600	165	160	165	+5
Revelstk	200	58⅜	8⅜	8⅜	
Revnu Prp	5180	112	108	112	+2
Rio Algom	350	$24⅜	24¼	24¼	−⅛
Rio 580 pr	100	$64½	64½	64½	+1
Riv Yarn	500	200	200	200	−20
R Little	500	235	235	235	−10
Roman	4065	513	12⅜	13	+½
Rothman	z50	511	11	11	
Rothm 2p	400	$14¾	14½	14½	
Royal Bnk	9510	$31⅜	31⅛	31⅜	+⅜
Royal Tr A	1325	$24¾	24½	24½	
Russel A	1250	$14¾	14½	14⅝	−¼
Schneid b p	500	58	8	8	−¼
Scintrex	z300	97	97	97	
Scot Paper	z50	520	20	20	
Scotts	200	565½	6½	6½	−¼
Seagram	8625	$36¾	36¼	36¾	+¾
Seco Cem	200	59	9	9	+⅜
Selkrk A	1000	$13¼	13	13	−¾
Shell C	17872	$16¼	15⅛	16⅛	+⅜
Sherritt	3551	56⅜	6¼	6¼	
Siebens	500	58⅜	8¼	8⅜	+¼
Sigma	1675	$29⅝	28¼	29⅝	+2⅛
Silmq	22500	25	21½	25	+3
Silverwd A	300	59½	9½	9½	
Simpsons	6640	58½	8¼	8⅜	
Simpson S	414	$10¾	10¾	10¾	−¼
Sklar M	550	280	270	280	+5
Sklar W	100	158	158	158	
Slater Stl	875	$10⅛	10½	10⅞	+⅛
Sogepet	2100	84	84	84	
Southrn A	800	$27⅜	27⅜	27⅜	+⅛
Spar Aero	900	180	175	175	+5
Spooner	1000	24	24	24	+1
St Brodcst	475	59	8¾

Victoria Times
FRIDAY, FEBRUARY 14, 1975 17
SECOND SECTION

—Irving Strickland photo

Shambles is surveyed by Ald. Sandy Noel, right, and Kosowan

'Water Came Off the Road Like a River'—Homeowner

By PAT DUFOUR
Times Staff

Lack of municipal services has given Ernest Kosowan of 5513 Parker the worst experience of his life.

His basement is a disaster area with furniture smashed and expensive equipment spoiled.

"I feel very sorry for the gentleman. He's suffered a tremendous loss," said Ald. Sandy Noel, who viewed the damage Thursday.

Kosowan's ordeal began at midnight Tuesday when water started gushing down the road into his garage and basement.

Before long the water had risen to five feet, bursting open a door leading to the rest of the house.

"The water came off the road like a river," Kosowan said, "I'm just a poor working slob that's been nailed by very dangerous flood waters."

He said he had pleaded with municipal officials to send help.

"I phoned every emergency number I could and was told no help was available," he said.

In desperation, he phoned the police, asking for sandbags.

"The police told me it was not their responsibility and told me to call a plumber," Kosowan said.

The fire department official arrived at 2 a.m. because Kosowan was worried about his furnace. He said it has cost more than $200 to repair the furnace. He and his family were without heat for 1½ days.

At 6 a.m. another municipal official arrived.

The flooding had been caused by the blockage of a 30-inch culvert on the other side of the road. Kosowan said the official used a back hoe to clear the culvert.

Kosowan claims the municipality is responsible for the damage and Noel agrees with him.

Kosowan said it is the third time blockage of the culvert has caused floods in his basement, the first time in August and the second, December.

He didn't claim for damages then because he said "it was only a few hundred dollars in the other two instances".

Surveying a smashed bedroom suite, knocked over appliances and tools (Kosowan earns his living as a cabinet maker), Kosowan said he intends to claim this time — "I have to."

"I'm certainly going to support the claim," Noel said, "They (Kosowan and his wife) are very upset and they have every right to be upset."

CUPE Asked to Allow Pay Clerks' Return

City council will ask the Canadian Union of Public Employees to allow two payroll clerks to return to work to prepare paycheques still owed to the city's striking outside workers.

The city has been ordered by the Labor Relations Board to get the overdue cheques to the 280 members of CUPE Local 50.

Executive of CUPE Local 388, the inside workers, met this morning to discuss council's request, but at noon no decision had been reached. (See also Page 27.)

By law, the cheques should have reached the workers within eight days of the start of their strike, Jan. 27, and one outside worker has filed a complaint with the Labor Relations Board.

"The law is quite clear," city solicitor Jakob de Villiers told city council Thursday.

"If payment is not made in eight days it is futile for the employer to say he's tried his best."

The fact that city has been without its inside staff to work on the payroll is not sufficient excuse for not getting the cheques out, de Villiers told council.

Penalty for civic officials for not complying with the labor board order could be a $500 fine or six months in jail, he said.

Prefers the Jail Term

"I hope it's six months in jail, Your Worship," joked city manager Jim Bramley.

The strike of outside workers and lockout of inside staff have forced city management officials to work overtime maintaining essential services.

As well, a heating oil shortage has left the city hall building very chilly.

The labor board has indicated no action will be taken against city officials provided the city makes every effort to comply with the order, de Villiers said after the meeting.

Bramley said since the strike-lockout there has simply not been the staff to handle the payroll.

In order to comply with the labor board order, the city would have to shut down all other services to the public so supervisory staff could concentrate on getting the cheques out, he said.

Several alderman protested that such services that are now being maintained must not be stopped.

Mayor Peter Pollen proposed asking CUPE to allow several inside workers to cross picket lines around city hall to complete the payroll, and council voted to make the request.

Without those workers, it will take supervisory personnel two or three times longer to get the cheques ready, Bramley said.

The outside staff workers are owed for their last six or seven days on the job.

Meanwhile, the city today issued overtime pay cheques to policemen, averting a police union threat to take the issue to the labor board.

Victoria police union president Patrick Braiden said the overtime cheques for October, November and December, in some cases as much as $800, were issued early today along with the regular mid-month paycheques.

Policemen are paid their overtime in quarterly periods and would normally have been paid for the last three months of 1974 sometime in early January.

When the union members still had not received the cheques early this month, the police board was warned it had until Saturday to pay, or a breach of contract charge against the city would be laid with the LRB.

Today was payday for Oak Bay municipal employees and Mayor Brian Smith said every effort was being made to get cheques out.

Police and firemen received their pay this morning, on time, and Smith said the one man handling payroll was "moving heaven and earth" to complete the job by later today.

Oak Bay CUPE Local 511 said if cheques are not delivered by Monday there would be a formal complaint. He said a pass likely would be issued for someone to bring the payroll through the municipal hall picket line.

Guiney Guilty In Holdup

Frank Guiney was found guilty Thursday of holding up the Criterion Club last September with a sawed-off shotgun and robbing two card players of $1,645.

The jury in the B.C. county court trial delivered it's verdict four hours after it began deliberation.

Judge Montague Drake remanded Guiney, 42, of 304 Oswego, to March 7 for pre-sentence report.

Crown witness George Doker's testimony that he was among eight card players at the Yates Street club when two masked men entered late in the evening of Sept. 5, was read to the jury, at its request.

Doker had testified that after club manager Les Hanson wrestled one masked man to the floor, he pulled off the ski mask, had a good look at the person pinned to the floor and identified Guiney in court as being that person.

Guiney was accused of robbing Hanson of $1,500 and William Winter, another card player, of $145.

★ ★ ★

TWO-YEAR TERM FOR STABBING

A 28-year-old Victoria man Thursday was sentenced to two years less a day in jail for stabbing another man with intent to wound.

County court Judge Montague Drake said "it's very close to attempted murder" as he sentenced Michael Cunningham, 2607 Blanshard.

The sentence will be served concurrently with an earlier sentence of two years less a day for possession of heroin for the purpose of trafficking.

Cunningham was found guilty in January of knifing Chris Fuller last July at the corner of Fernwood and Pandora.

Court was told that Fuller lived for a time at the Cunningham house and received and sold heroin for him. There was an argument over money and an advance Fuller was alleged to have made to Cunningham's wife which she rebuffed.

Developer Denies Plan For Wharf St. Altered

The manager of Diversified Holdings Ltd. was to meet today with city officials to thrash out problems that led to a stop-work order on several Wharf Street buildings Thursday.

Manager Hans Hartwig today flatly denied allegations by Ald. Murray Glazier that alterations being made to the buildings differ from plans approved by the provincial government.

Glazier said he is alarmed with the extent of renovations being done on the historic buildings.

He said he wanted Diversified Holdings to show him either that the renovations being done comply with plans approved last August by the provincial environmental and land use committee, or that Diversified got permission to alter those plans.

Thursday's stop-work order was necessary to clear the matter up before work on the buildings progressed any further, he said.

"That building is being demolished so rapidly that by Monday or Tuesday we won't have anything left," said Gla-

The buildings, on the waterfront side of Wharf just south of the Johnson Street bridge, are among the top six historic buildings in British Columbia, the alderman said.

"We're talking about the oldest masonry buildings west of Winnipeg," he said.

The buildings were included in the provincial government's land freeze of the Inner Harbor last April.

In August the freeze was lifted from these buildings when the environmental and land-use committee authorized the city to issue a building permit to make alterations.

Diversified Holdings applied to the city for a permit, and it was eventually issued last month.

Glazier said he has examined the provincial order-in-council which permitted lifting of the freeze, and has examined Diversified Holdings' building plans which were submitted to the city's engineering department.

"The alterations (now being done) seem to me to tend to be excessive to the point that the . . . old building isn't the old building any more," he said. "You might as well take it down."

There was sufficient uncertainty about the work being done to call a halt and look at the matter again, he said.

"I don't believe that old buildings should sit and deteriorate . . . but the manner in which they are altered is extremely important."

Makeshift Clubroom For Seniors

Langford-Colwood seniors locked out of their clubroom in Juan de Fuca Recreation Centre found refuge Thursday at King John's Inn, 2668 Sooke Road.

Innkeeper John Mauch donated his banquet room for this week's meeting of Juan de Fuca Senior Citizens from 1-4 p.m.

The club was meeting temporarily in the centre pending construction of a senior citizens complex planned by the community.

Meanwhile, the buildings are closed because of a lockout by the Capital Regional District in its dispute with employees.

Aldermen Approve Sale Of Land for CBC Studios

Sale of a parcel of city-owned land on Blanshard St. for $500,000 to the CBC was approved Thursday by Victoria city council.

The site, on the west side of Blanshard between Hillside and Kings, will be used to build CBC television and radio studios provided the network is awarded Channel 10, last remaining channel in the Vancouver-Victoria area.

Mayor Peter Pollen said the sale is made with the condition that the city can buy the land back at the same price if the CBC finds it doesn't need it after all.

CBC officials have indicated they are interested in the Victoria property only if they are awarded Channel 10 by the Canadian Radio-Television Commission.

Competitors for the channel include the provincial government and private concerns.

Council also agreed to write the federal government asking that Channel 10 be designated a Victoria station, and requesting copies of all applications.

Ask the Times

Q. Do we have a recall at any level of Canadian politics — whereby an elected official can be petitioned out of office by a certain percentage of the elyectorate as in the U.S.?

A. No.

Q: What and where is Brotchie Ledge? — T.Z.

A: It is a navigational marker off Victoria's Inner Harbor with a wind-powered beacon, named for a Captain William Brotchie who commanded the Cadboro and first took a ship into Cadboro Bay.

Knife-Wielding Men Rob Two City Firms

Victoria city police are investigating two overnight robberies which netted knife-wielding robbers a total of $135.

Police said a man held up Ming's grocery store at Quadra and Queens at about 9:30 p.m. Thursday and escaped with $100 he snatched from the till.

Then at 5 a.m. today a young man held up the Mohawk service station at Quadra and Pembroke and ran off with $35.

Shortly after the first incident a man matching the description of a suspect ran out of a house at Fernwood and Bay and hailed a C & C taxi. He rode to the 2300-block Cook where he got out.

The suspect is described as 22 to 23 years old, bearded with dark complexion and average height and weight. He was wearing dark clothing, a suede jacket and cap.

Police declined to comment on either incident and would not say if they believed there was any connection between the two robbers.

City Housing Starts Up

Housing starts in the Victoria area totalled 227 in January, up from 196 the previous January, according to a survey by Central Mortgage and Housing.

The total includes 174 apartment units, 51 single family homes and a duplex, which counts as two units.

A year earlier the totals were 95 apartment units, 99 single family homes and a duplex.

However, the number of buildings completed in January was lower than a year earlier.

There were 117 units completed, including 95 single family homes, 20 apartment units and a duplex. This is down from 358 units consisting of 120 houses, 175 apartment units, a duplex and 61 row housing units completed the previous January.

Housing starts are normally low in January and February and begin reaching a high level in March.

arthur mayse

From Hearts and Flowers, a Ripening

A WHILE AGO ON a ferry, Win and I got talking with an elderly man bound home from a visit to his daughter and her husband in Nanaimo. It had been a pleasant stay, but the time comes when a man used to doing for himself wants to be in his own place again. Anyway, the neighbor who dropped in to water his wife's house plants was inclined to flood the jade tree.

The mention of his wife created a small puzzle, but one that was soon solved. They'd brought the jade tree back from their last trip to the coast, and the following winter, his wife had died.

From the matter-of-fact way in which he mentioned his wife's death, it would have been easy to assume that their union had been casual one, and that the widower had relegated their married years to the past without undue regret.

Yet from that point in the conversation, it was not "I" but "we", as if he had slipped comfortably into a married state that death had interrupted but not ended.

It became difficult to think of the traveller as a person alone. We went down to our car with a curious sense of having listened to a long-married man whose wife was still very much with him.

And in a manner of speaking, she was, for love wears many faces.

Since each generation rediscovers love in its own time, it can be new as another Valentine's day. If a couple is lucky, it can also improve with the years as certain other strong potions do.

The young rarely understand this aspect of love, even though they may yearn for it to be so with them and their attachment. But the old man who worried about his wife's jade plant did, and the long and happily married are thoroughly familiar with this ripening process.

I have also learned that love is far tougher and more durable than I once would have believed it to be. It can take hard knocks. There's humor in it.

If it's a refuge, it can also be a spur to boldness and enterprise. Along with dependence, it generates a paired independence that goes a long way toward fortifying a couple against life's assaults.

"We can face just about anything as long as we're together". Familiar words — I've heard them any number of times, and seen their truth demonstrated.

In what we now like to remember as our "pioneering" phase at this up-Island stand, there were days when Win and I expected disaster and came uncomfortably close to getting it.

A fresheting creek in cahoots with a bumper tide and a wild southeaster caused us to wonder if our next exit might be a damp and hasty one. Freelance markets that we'd hoped to crack had folded or were overstocked, or made it politely plain that they weren't interested in my wares. We counted pennies in an inclement February, and made each other Valentines. Win devised new ways to serve those sturdy friends in adversity, the oyster and the clam.

Our situation would have scared the devil out of us if we'd had to confront it as individuals. As a couple, we were able to take it in stride. In a dour, back-handed way, it was even fun.

Far be it from us to suggest that marriage is necessarily made in heaven, or to urge it on all and sundry as an ideal state.

We're too well aware of marriages that we feel should never have been contracted, and from which the principals should escape with their battle-scars.

Nature, who made both the constant Canada goose and the tomcatting cougar, hasn't equipped mankind with surefire methods of distinguishing early-on between temporary infatuation and a love good for the long haul.

Still, as a man who has never been less than glad of the course Win and I chose for ourselves long ago, I can point to at least one indication of such a love. Those overtaken by it are never again complete in themselves. And together, they make a unit larger than the sum of its halves.

I know a woodsman who has become a legend in his own lifetime. His occasions often take him deep into wild country, and when she can, his wife goes along. Sometimes on these expeditions they are separated by thick cover, stream gulch or rock outcrop. Joe worried about this. Then he bought two whistles — real ear-splitters — and gave his wife one. For signalling — in emergencies? Partly. But also so that at intervals, each half of their team could be assured that the other wasn't far away.

Hearts and flowers are great, and I'm all for them. But love wears other faces, and a lifetime isn't long enough to learn them.

WEATHER
Tonight: Increasing Cloud
Saturday: Cloudy, Showers

Victoria Times

tv week inside today

91st YEAR, No. 207 — VICTORIA, B.C., FRIDAY, FEBRUARY 14, 1975 ★★★★ — 15 CENTS DAILY, 30 CENTS SATURDAY

POLICE CONVOYS TO CUT SPEED

SAN BERNARDINO (UPI) — The California Highway Patrol begins its 200-mile escort service today, touching off worries by its Nevada counterpart and Las Vegas casino owners.

The patrol, saying it is unable to get drivers to comply with the 55-mile-an-hour speed limit on the straight desert highways between Los Angeles and the Nevada state line will escort convoys of motorists slowly—all the way to the line.

Any driver who pulls out of the pack and passes the patrol car in the lead will get a ticket.

The operation goes into effect to catch the start of the 60,000 tourists expected to head for the casinos over the Washington's Birthday holiday weekend.

Capt. Carl Lewis, commander of the Nevada Highway Patrol's Las Vegas zone, said he and his men were not looking forward to having a "frustrated bottleneck brigade" of irritated motorists dumped over the state line.

"They're going to cut loose and take off," he said, announcing plans to have more Nevada Patrol cars on hand to prevent the immediate flooring of accelerators when the California cruisers get out of the way.

85,000 AWAIT TAX BILL

Tax Refunds Piling Up

OTTAWA (CP) — An estimated 85,000 personal income tax rebate cheques are piled up in revenue department offices today waiting for Parliament to approve mailing.

Their number is expected to double by next week, revenue department officials said Thursday night.

None will be mailed until Finance Minister John Turner's 287-page omnibus tax bill, covering measures announced in the Nov. 18 budget, is passed by Parliament.

Revenue officials said 100,000 income tax returns have been filed and an estimated 85 per cent, of or 85,000 qualify for rebates.

"This is just the start," Bud Cullen, parliamentary secretary for finance, said in an interview. "The number of people filing will rise rapidly from here on. It's just the beginning."

The deadline for employers to provide T-4 slips is Feb. 28.

While the backlog continued to grow, Commons debate on the tax bill dragged through its 12th full day Thursday with no sign that it will be passed before next week.

The government blames the opposition for the delay, and the resulting hold-up in mailing rebate cheques. But the opposition says the cheques can be mailed legally without passage of the bill.

"They could do it if they wanted to," Conservative finance critic Sinclair Stevens said outside the Commons. "But they're using the bill to put pressure on us to end the debate."

He said the opposition has no interest in staging a filibuster, but all MPs have a right to speak against sections they don't like.

The most contentious clause would authorize the federal plan to charge income tax on royalties paid by oil and natural gas companies to the provinces. These have been exempt in the past.

Other sections, endorsed by all parties, would implement tax cuts for 1974 and 1975, make the first $1,000 of interest income tax-free, and exempt up to $1,000 annually for individual savings toward the purchase of a new home.

Conservative and NDP spokesmen said Thursday they have several MPs still waiting to speak on the bill.

Stevens, co-ordinating debate for the Conservatives, said the bill should get through next week. But Nystrom, NDP whip, wasn't sure.

An NDP caucus will be held before Monday to decide party strategy on remaining stages of the bill, he said.

The bill, which received second reading Tuesday, has been tied up since in committee where it is undergoing clause-by-clause study. Report stage, third reading, Senate passage and royal assent must be completed subsequently before the bill becomes law.

Shipyard Says B.C. Interested

The sales director of a Swedish shipbuilding firm said today the British Columbia government has expressed interest in a twin-decked car ferry built by his company.

Sven Lindholm of the Stena Line in Gothenburg emphasized, however, that there have been no offers to purchase the 410-foot ship — similar to three others still under construction.

Transport Minister Robert Strachan said today Lindholm's comment was a "fair statement" of the situation.

Strachan, minister responsible for the B.C. Ferries system, would not comment on the sales director's estimate that the vessel would cost between $25 million and $30 million to build.

And when asked in a phone interview if the government was buying an existing ferry from Sweden Strachan told a Vancouver Sun reporter, "End of statement, goodbye, Cheerio."

He then hung up.

The Swedish firm operates as well as builds ferries. Last year it sold the B.C. government its Stena Danica for $13 million plus $4 million tax.

The ferry, renamed Queen of Surrey, served five years overseas.

Last December, Strachan and a party of government officials visited Scandinavian countries to look at a marine college and study a new system of ferry unloading.

Designers of the four new Stena ferries, the firm of Knut Hansen, also designed the 320-foot Queen of Prince Rupert now operating between Kelsey Bay and Prince Rupert.

After a Times story Thursday in which it was reported the province had ordered a ship to be built, Strachan issued a denial and refused to comment on whether or not the government has made arrangements to purchase an existing ferry from Sweden.

Peter Loudon, the minister's executive assistant, telephoned the Times today and passed on Strachan's request for a retraction of the Thursday story.

Loudon, who accompanied Strachan to Europe in December, said there has been no decision on purchase of any new ferry. When asked if any proposals for new or used ferries exist between B.C. and the Swedish firm, he said "I don't know."

He said it was not uncommon, however, for the province to review offers from

See B.C. Page 2

GOV'T BUYS APARTMENTS

The provincial government's housing department has purchased a 125-unit apartment building for $3,177,500 in Burnaby for senior citizens' housing.

The complex is under construction and was purchased from Casa Loma Motel Ltd. Eighty per cent of the construction for the 93 apartment and 32 motel suites is complete.

The complex will be managed by the British Columbia Housing Management Commission and contain 27 bachelor suites, 77 one-bedroom units and 21 two-bedrooms.

It is at 6077 Kingsway, Gordon Dowding, NDP MLA for Burnaby-Edmonds, announced Thursday.

—Irving Strickland photo

DIGNIFIED DUCKS wouldn't be caught dead scrounging around such sites as Vic West heliport garbage dump —it takes seagull scruples for that. Here, with help of Heather McLellan, 1035 Empress, web-footers stick to classy confines of Beacon Hill bread line.

Petition Politics Denied

Victoria police chief Jack Gregory said today there was no political significance in a petition which appeared on the public front counter of the police station at 625 Fisgard Wednesday.

The petition, drawn up by John Reynolds, Progressive Conservative MP for Burnaby-Richmond-Delta, urged reinstitution of the death penalty for convicted murders. (See also Page 15).

It was left on the counter for the public to sign but disappeared a few hours later after reporters asked where it had come from, why, and whether it reflected the police department's stand on the matter.

Gregory said he could see nothing wrong with it and added it was "not a political issue".

"The petition has been circulating right across Canada and it's on capital punishment, a thing that concerns every one of us," he said.

He said it was not political because "the Conservatives have extended clemency as well as the Liberals".

Sharp New Decline In U.S. Production

Times News Services

WASHINGTON — Factories, mines and utilities in the United States reduced their output by 3.6 per cent last month, the worst showing since the Depression era.

The Federal Reserve Board said Thursday the downturn extended across the economy, with declines posted in autos, consumer goods, business equipment and industrial materials.

It was the fourth monthly decline in a row and the sharpest one-month drop since December, 1937, when the output index plummeted by 8.9 per cent.

President Ford, meanwhile, told cheering Wall street brokers Thursday "reports of the free enterprise system's death or demise have been greatly exaggerated."

In a speech before the New York society of security analysts, Ford noted the market's booming performance and said investors are showing more confidence in the economy than some gloomy forecasters.

Ford dismissed projections that the national unemployment rate, now at 8.2 per cent, could peak at 10 per cent this summer and said even the forecasts of his own advisers "have been strong on clouds and weak on silver linings."

In other economic and energy developments:

Declining food prices helped reduce the wholesale price index for a second straight month in January, but rising oil prices may soon reverse the trend, labor department figures showed today. the January index stood at 171.8, meaning that a selection of goods which cost $100 in 1967 cost $171.80 in January, down 0.3 from December.

—Interior Secretary Rogers Morton said President Ford's energy program will increase the price of gasoline by as much as 20 cents a gallon. The administration's previous estimate was 10 cents a gallon. He predicted the price will start rising in April and reach 70 to 75 cents a gallon by July, going higher still if Ford's planned tariff on imported oil reachs $3 a barrel.

—Ford said the $52-billion budget deficit he has projected for the next fiscal year can be financed. But he said he couldn't make the same promise if Congress adds to the deficit.

—The labor department reported that nearly 70,000 more persons applied for jobless benefits in the week ended Feb. 1. The figure was 8,000 higher than had signed up the previous week.

—Despite increased sales for certain models promoted in a price-rebate program, over-all car sales for the first 10 days of February dipped to a 13-year low, the four major U.S. auto makers said. They said the 138,108 deliveries were 5.1 per cent below the same period of 1974, when the gasoline shortage was at its peak.

—Teamsters President Frank Fitzsimmons said Ford should declare the recession a national emergency. He urged such measures as price controls, a $25-billion tax cut, gasoline rationing and more public service and construction jobs.

—A single-day volume record was set when 35.16 million shares were traded on the New York Stock Exchange. And an 11.89 gain pushed the Dow Jones average of 30 industrials to a six-month closing high of 726.92.

NEWS BRIEFS

LOUGHEED CALLS VOTE

EDMONTON (CP) — Premier Peter Lougheed today called an Alberta general election for Wednesday, March 26, sending the province into its first winter campaign since 1940.

The election call comes 3½ years after the provincial Progressive Conservatives were elected to their first-ever term of office. Standings at dissolution were 49 Conservatives, 24 Social Credit members, one New Democrat and one Independent.

New Trial Refused

WASHINGTON (AP) — U.S. District Judge John Sirica today denied requests for new trials from the four men convicted in the Watergate cover-up trial. Former attorney-general John Mitchell, White House aides John Ehrlichman and H. R. Haldeman, and former Nixon re-election official Robert Mardian were convicted New Year's Day of plotting to cover-up the Watergate burglary.

Fire in Skyscraper

NEW YORK (UPI) — The city's tallest building, the 110-storey World Trade centre, caught on fire today. The blaze was confined to the lower floors, and several dozen persons in the upper floors were safely evacuated.

Vote Cash Limit Set

TORONTO (CP) — Ontario has set limits on amounts political parties may spend on media advertising for provincial election campaigns, Premier William Davis said Thursday. The spending ceilings are based on 25 cents per voter,

Four Dead in Montreal, Crime Vendetta Blamed

Times News Services

MONTREAL — Four persons were shot dead and five others injured when three masked gunmen opened fire in a hotel bar in suburban Brossard Thursday night, police said.

Two of the injured were in critical condition today.

The slayings were termed "a settling of underworld accounts" by police.

The four men shot dead were Pierre Prevost, 38, of Montreal; Roger Letourneau, 31, of nearby Verdun; Richard Banning, 33, of nearby Greenfield Park, and Nadre Lefebyre, 32, of Montreal.

A police spokesman said: "We know of all four."

About 60 persons in the bar and adjoining discotheque of the Hotel Lapiniere at the time of the killings were questioned at provincial police headquarters and later released.

Brossard city police said the three masked gunmen entered the discotheque lounge of the Hotel Lapiniere at about 11:20 p.m. and "just started shooting."

The hotel doorman was shot dead by the three men as they burst into the dimly-lit bar. Inside the lounge, police said, the gunmen immediately singled out three men seated at one table and sprayed them with gunfire.

The wounded were seated at a nearby table.

"They knew just who they were looking for," one officer said.

Dancer Monique St. Mars, whose boyfriend was one of those killed, told police she was seated near him when the three gunmen entered.

"They came in and it was bang, bang, bang," she said.

"He fell over on me and I fell to the floor."

Miss St. Mars said she then "blacked out" and didn't witness anything further.

At the scene of the shootings early today Bob Lamle, reporter for radio station CJAD, said: "There must have been panic with everyone running to get out of the way. Tables and chairs were overturned, with broken glass everywhere and pools of blood."

Roadblocks were set up all over the Montreal area after the shootings and heavily-armed police raided several suburban houses, but no arrests have been made.

The shootings were the latest in a crime wave which has pushed the Quebec murder rate to about one a day since New Year's Eve and brought public demands for more effective police action.

Some officers have speculated the Thursday night incident may be linked with a series of gangland murders sparked by the slaying of Raymond "Chapeay' Gagne last September.

12.4% Raise For Aldermen

Victoria city council Thursday gave three readings to a bylaw raising their salaries 12.4 per cent.

"There has been a lot of distorted and completely misunderstood criticism on this remuneration," Mayor Peter Pollen said.

"We are doing the responsible thing to keep the aldermanic and mayor's salaries at 12.4 per cent," he said.

The raise equals the annual cost of living. If it wasn't approved, council next year would be faced with approving a 20 per cent hike, said the mayor.

He pointed out that civic employees have been offered close to a 20 per cent raise.

Last pay hike for council members in 1974 gave the mayor $17,455 and aldermen $6,552. In each case one-third of the amount is non-taxable expenses.

Final approval of the bylaw, scheduled for the next council meeting, will raise the mayor's salary to $19,620 and aldermen's pay to $7,365.

ARTHUR LAING DIES AT 70

Senator Arthur Laing died Thursday of stomach cancer at the age of 70. The former B.C. Liberal leader and Liberal cabinet minister had spent more than 25 years in politics and was respected and admired by politicians from all parties. See Page 13.

'Last Ditch' PSAC Talks

OTTAWA (UPI) — Representatives of the Public Service Alliance of Canada meet with treasury board officials again today in "last ditch effort" to settle a dispute involving 19,000 federal government blue collar workers.

A PSAC official said the treasury board asked for the meeting, set for 1 p.m. She said the talks were "a last ditch effort" to resolve the problem but unless the government offered more money, a strike appeared inevitable.

The workers, employed mainly by the federal departments of defence, agriculture, transport and the post office, became legally entitled to strike at 12:01 a.m. this morning.

PSAC President Claude Edwards, whose final authorization was necessary for a strike call, was expected to return to Ottawa at 5 p.m.

A decision on a strike to begin after midnight tonight was expected following Edwards' return.

Meanwhile, the 18,600 general labor and trade group of the Public Service Alliance of Canada is awaiting the result of a vote today.

The vote by the workers — generally referred to as blue collar workers — is to accept or reject the report of a conciliation board that recommended a 15.4-per-cent raise in the first year and a 10.66-per-cent increase in the second year of a two-year contract.

Meanwhile The Public Service Alliance, representing 550 striking Royal Canadian Mint workers, was studying a new contract offer from management.

The strike by employees in Ottawa, Hull, Que., and Winnipeg began Jan. 9 and there have been two attempts to get contract talks going since then. The latest failed Wednesday when negotiations broke off after the mint proposed a first-year pay raise of 10¾ per cent.

WORDPLAY

Send your own WORDPLAY, care of this newspaper.

Most Active Stocks

VANCOUVER (CP)—Prices were up in active trading today at the Vancouver Stock Exchange. Closing volume was 1,669,422 shares.

In the industrials, Canterra was up .03 at .33 on 21,500 shares. Newmark was up .15 at $1.30 on 12,700. Venture was unchanged at .30 on 10,000 and Block Bros. is unchanged at $3.10 on 7,300. EDP Industries was unchanged at .08 and Kaiser was up .30 at $4.30.

Sabina Industries, which owns a 60-per-cent interest through stock and options in a property lying in to property owned by Tara Explorations, was the feature on the Vancouver Exchange.

It climbed .14 to $1.20 early and closed at $1.10. Tara, an Irish stock, was expected to make an announcement later Friday and trade in the senior Irish mining issue was halted in Toronto and Vancouver awaiting the news.

Much of the trading in Sabina was believed coming from the east. Vestor, another Vancouver issue with Irish interests, was up .06.

Row May Leave Esquimalt Police-less

Esquimalt could have virtually no police force if an unfair labor practice charge made Monday by the force's union members is upheld, said Mayor Art Young today.

"I'd have to go to the attorney-general and say I have no police department," he said.

"The attorney-general would have to call in the RCMP."

Policemen have asked the Labor Relations Board to rule that they not be asked to answer phones and operate police radios over thier normal work load.

Policemen normally handle phones and radio for a small part of each work day but locked-out Canadian Union of Public Employees workers handle the bulk of those office chores.

"Our policemen answer the phone on and off. It's part of their normal job," said the mayor.

"They have never said they won't do it, but have filed an unfair labor practice charge (for our) asking them to do it 24 hours a day."

A constable's ordinary working day would include office work of that sort during CUPE workers' lunch hour and coffee breaks, he said.

"If the policemen don't answer the phones, there's no use having a police department," said Young.

"They could drive a few cars around," he said, adding normal work would be severely curtailed without office communication.

"The only non-union member of our 28-man department is the chief, and he can't answer the phone 24 hours a day."

As head of the municipality's police commission, Young is meeting today with police union representatives and the Labor Relations Board.

Union vice-president Const. John Macdonald said no union comment was available today.

U.S. Grants Sale to Cuba

WASHINGTON (CP) — With a bow to the "importance" of United States relations with Canada, the state department said today it has granted an application by the California-based Litton Industries for the sale of $500,000 worth of office furniture to Cuba by a Toronto subsidiary.

A department source, spelling out official policy but specifying that he not be named, said the application on behalf of the Cole Division of Litton in Canada "was decided on its own merits."

Asked why an exception to the embargo on trade with Cuba was made in the Litton case, the official said there is "no hard-and-fast rule" and added: "Our relations with Canada were obviously of importance in a decision on this case."

Trade Minister Alastair Gillespie had protested angrily in December when it first appeared that an application had been denied.

However, it was discovered later that Litton had made only informal inquiries at first, and did not file a formal application until early January.

The treasury department, which issues licences permitting U.S. firms and their subsidiaries to trade with embargoed countries, confirmed that the licence was issued Thursday.

The state department official said he "would not attempt to read larger implications" into the Litton decision — indicating that it did not signal a change in over-all U.S. policy toward Cuba.

Under the Trading with the Enemy Act, the U.S. bans almost all commerce by its own firms and their foreign subsidiaries with Cuba, North Vietnam and North Korea. Trade with other Communist countries is subject to controls.

The department will continue to review applications for Cuban trade licences on their merits, the official said.

He said there are "a number" of similar applications on file with the treasury department, but he could not say how many or whether any other Canadian applications were among them.

Meanwhile, a spokesman for Toledo Scales of Windsor said a $250,000 deal to sell equipment to Cuba floundered because U.S. parts manufacturers could not get approval from Washington.

The American-educated Leon, invited here by External Affairs Minister Allan MacEachan when it was discovered that he was coming to Montreal and Toronto to talk with commercial bankers, will talk with Gillespie and top officials of the Canadian International Development Agency and the Export Development Corporation among others. Gillespie will visit Cuba in March.

Makarios Turning To Kremlin

NICOSIA (UPI) — President Makarios today declared he would turn to the Soviet Union for help in fighting the establishment of a separate Turkish state in the northern third of Cyprus.

"We shall resist, we shall struggle, we shall sacrifice ourselves if necessary, but we shall not yield," the bearded archbishop told a rally of some 5,000 Greek Cypriot high school students.

"We shall turn to Moscow and in every direction in our efforts to safeguard the independence, sovereignty and territorial integrity of our island," he said.

The students marched through the streets to his downtown office chanting slogans of protest against Thursday's proclamation of an autonomous state in the Turkish-occupied portion of Cyprus.

"Go to Moscow, your Beatitude," they chanted. "No to partition."

Makarios called their demonstration "an expression of the determination of the Greek Cypriot people not to succumb to the force of Turkish weapons."

Armed police and troops guarded the U.S. Information Centre and the British consular offices — targets of attack in previous demonstrations — but there were no reports of violence.

Makarios Thursday said he planned to appeal the Turkish decision to the UN security council some time next week.

Rebate Firm Faces Charges

The provincial department of Consumer Services has launched legal proceedings in the B.C. Supreme Court against John's Tax Services Ltd., a Vancouver-based income tax rebate firm.

The action by trade practices director Michael Hanson seeks to establish that certain tax-buying practices are unconscionable within the meaning of the Trade Practices Act.

The application seeks an interim injunction enjoining these practices pending a full trial.

Proceedings start Thursday in Vancouver.

The action follows Consumer Minister Phyllis Young's criticism of tax rebate firms which charge what are alleged to be excessive interest rates on loans made in lieu of tax rebates.

The minister earlier this week proclaimed a new regulation of the trade Practices Act which will allow consumers of her department to launch proceedings where the consumer receives "such a small amount from the rebater that the result is judged to be harsh or inequitable."

WEEKEND SKI REPORT

GREEN MOUNTAIN: Clear, 22 degrees, 40 inches new snow fell Tuesday night, 90-inch base total, packing in progress, chains mandatory.

FORBIDDEN PLATEAU: Sunny, 20 degrees, skiff of new snow, 82-inch total, chains mandatory.

MT. ARROWSMITH: Clear, 30 degrees, 18 inches of new snow, 44-inch lodge total chains advisable, official opening 1 p.m. Sunday.

WHISTLER MOUNTAIN: Clear, 15 degrees, trace new snow, 108-inch top total, 64-inch mid-station total.

GROUSE MOUNTAIN: Overcast, 30 degrees, three inches new snow, 109-inch total.

HEMLOCK VALLEY: Clear, 22 degrees, three inches new snow, 190-inch total.

Mt. SEYMOUR: Overcast, 30 degrees, four inches new snow.

MT. BAKER: Overcast, 22 degrees, 10 inches new snow, operating Saturday, Sunday and Monday.

SNOQUALMIE PASS: Snowing lightly, 23 degrees, three inches new snow.

STEVEN'S PASS Snowing lightly, 19 degrees, seven inches new snow.

CRYSTAL MOUNTAIN: Partly cloudy, 20 degrees, two inches new snow.

MT. PILCHUK: High overcast, 24 degrees, six inches new snow.

MISSION RIDGE: Clear, 12 degrees, no new snow.

The First Eskimo on The Moon?

OTTAWA (CP) — Simon Sieyareak, a 32-year-old Whale Cove, N.W.T., man, has volunteered to become the first Eskimo on the moon.

"I've never heard of an Eskimo going to the moon and I'd like to try it," he wrote in a letter to Wally Firth, MP for the Northwest Territories.

"I'm a real Eskimo, I can't speak English, I don't have any parents or a wife, so no one has told me to go," the letter says.

"Whether I live or die if I go doesn't matter; it's just that I would really like to go."

The letter was translated from Eskimo by staff workers at Inuit Tapirisat of Canada, the national Eskimo brotherhood.

Firth said he would advise the would-be astronaut that Canada has no manned space program.

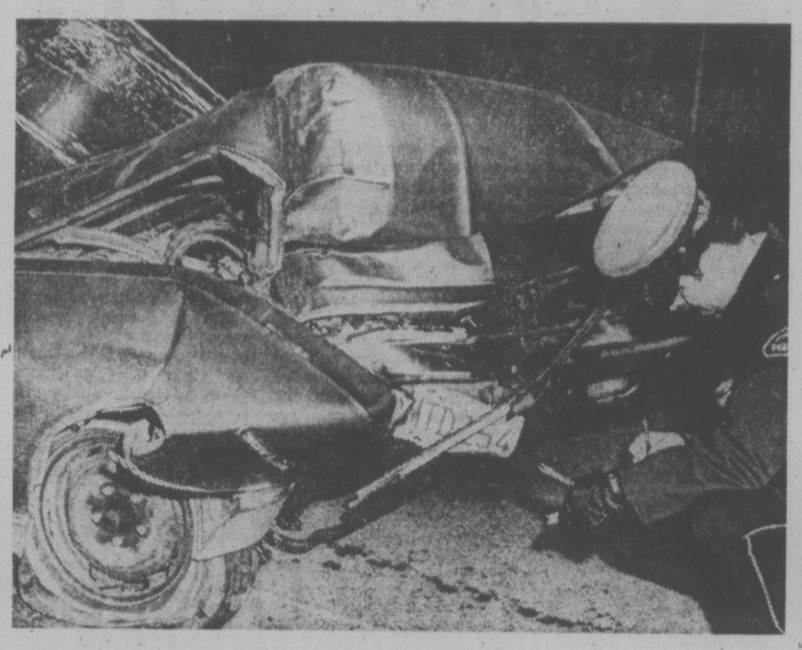

IMPRINT OF POLE in crunched front end tells the story of single car accident 7:13 a.m. today at Napier and Burnside. Driver Blair Gordon Birch, 26, of 889 Cloverdale received facial cuts in mishap which sliced a power pole in two and caused an estimated $2,000 damage. Birch was taken to Victoria General Hospital, treated and released. He told police he swerved to miss a dog crossing the road. Constable Larry Pickering of the city police force investigates.

New Malagasy Leader Crushing Opposition

TANANARIVE (UPI) — Malagasy's new military strongman has moved to crush all opposition on the island nation, abolishing political parties after putting down an army rebellion.

Gen. Giles Andriamahozo, the 56-year-old leader of a 19-man military junta, declared an end to political activity Thursday night following the surrender of rebel troops accused of assassinating his predecessor.

"The situation is entirely calm in the province, and the national committee of military command (the junta) has confidence in the wisdom of the people," the general said in a terse radio announcement.

Before his speech, however, rebel units bombed the headquarters of the Malagasy Socialist Party, headed by Philibert Tsiranana, the first president of the small nation.

Tsiranama was overthrown by student rebels in May, 1972, because of alleged close ties with France, the former colonial ruler of the Indian Ocean island of 6.7 million.

France sent a naval squadron toward Malagasy Thursday to "reassure" some 40,000 Frenchmen living in the former colony, 250 miles off the eastern coast of Africa.

The rebels surrendered after Andrihamahozo promised to grant safe passage to the commander of the mutineers, Col. Brechard Rajaonarison. There was no indication of Rajaonarison's whereabouts.

Government forces killed 15 of the 400 mutineers Thursday in fighting at the rebel stronghold — an old colonial fort on the outskirts of the capital. The government said six loyalist soldiers were slain.

B.C. 'Interested'

Continued from Page 1

many countries in the search for "a giveaway price."

If the government purchased the new Stena ferry it would be the largest capacity ship in the fleet until two new 457-foot ferries now under construction in lower mainland shipyards are completed late this year or early in 1976.

The four Swedish ferries have a capacity to carry 500 cars, as packed in Europe, Lindholm said. This capacity would be reduced to 350 here. They can carry 1,500 passengers and have a top speed of 22½ knots.

Also questioned about the now-abandoned Victoria-Seattle summer ferry run, Strachan said the provincial government was "looking into all aspects of it".

Senior officials in his department said a proposal to establish a government service between the two cities is under study.

Sea-Vic, a private company, is also trying to take on the service and purchase the Princess Marguerite, laid off last fall by the CP Rail.

In an interview taped Thursday for BCTV's Sunday Capital Comment Strachan said the government would be making a decision, on the Princess Marguerite within the next few weeks.

the weather

Snow mixed with rain was falling over the north coast early this morning as a Pacific disturbance approached the district. Elsewhere skies varied from cloudy to clear with temperatures hovering near 20 below in some central and northern interior regions. The disturbance will push across the province tonight and Saturday bringing snow or rain to the remaining regions.

DOMINION PUBLIC WEATHER OFFICE 10 A.M. FORECAST
Valid Until Midnight Saturday

Greater Victoria: Today, cloudy with a few sunny intervals. Highs 40 to 45. Tonight and Saturday, mainly overcast. Rain beginning near midnight changing to showers Saturday morning. Lows tonight near 35. Highs Saturday, near 45.

North and West Vancouver Island: Today, mainly cloudy. Occasional rain over northern sections this afternoon. Highs upper thirties to mid forties. Tonight and Saturday, rain changing to showers after midnight. Lows in the mid thirties. Highs Saturday 40 to 45.

East Vancouver Island: Today, cloudy with a few sunny intervals. Highs 40 to 45. Tonight and Saturday, rain changing to showers in the morning. Lows tonight in the mid thirties. Highs Saturday 40 to 45.

Lower Mainland: Today, cloudy with a few sunny intervals. Highs 20 to 25 except near 40 along the coast. Tonight and Saturday, snow mixed with rain inland. Rain on the coast. Precipitation changing to showers in the morning, with mixed flurries and showers inland. Lows near 20 except near 32 on the coast. Highs 30 to 35 except near 40 on the coast.

TEMPERATURES

Yesterday			
Victoria	45	37	.33
Normal	46	38	—
One year Ago			
Victoria	44	40	.06
ACROSS THE CONTINENT			
St. Johns	21	—1	.66
Halifax	16	4	.03
Montreal	9	—2	.01
Ottawa	9	—5	—
Toronto	24	18	—
North Bay	8	1	—
Churchill	—23	—26	—
The Pas	—3	—21	—
Alert	—17	—29	—
Cmbrdg Bay	—24	—28	—
Thunder Bay	22	—2	.15
Kenora	4	—1	.03
Winnipeg	4	—3	.14
Regina	3	—1	.07
Saskatoon	0	—4	.02
Prince Albert	1	—1	.02
N. Battleford	—2	—6	.01
Swift Current	9	—2	.03
Medicine Hat	3	—3	.02
Lethbridge	1	—6	.01
Calgary	—8	—10	.01
Edmonton	—6	—10	—
Penticton	34	15	.02
Cranbrook	40	30	—
Castlegar	38	32	.20
Prince Rupert	28	16	—
Pr. George	—4	—21	.03
Mackenzie	—7	—32	—
Kamloops	18	5	.02
Revelstoke	20	13	.17
Dawson City	—37	—17	.01
Fort Nelson	—21	—39	—
Peace River	—12	—36	—
Whitehorse	—19	—22	—
Fort St. John	—20	—27	—
Yellowknife	—20	—32	—
Inuvik	—36	—53	—

U.S. Temperatures: Anchorage 5, 1; Detroit 25, 10; Honolulu 83, 70; Chicago 28, 25; Minneapolis 9, 6; New York 31, 21; Miami 87, 60; Boston 29, 9; Washington 38, 25; Los Angeles 61, 55; San Diego 61, 55; San Francisco 58, 47; Denver 65, 32; Las Vegas 64, 50; Phoenix 72, 53.

CITY'S WEATHER RECORD

Sunshine, Feb.	25.0 hrs.
Last Feb.	36.0 hrs.
Normal (30 years)	37.6 hrs.
Sunshine, 1975	72.8 hrs.
Last Year	125.6 hrs.
Normal (30 years)	108.3 hrs.
Precipitation, Feb.	.33 ins
Last Feb.	2.44 ins.
Normal (30 years)	1.48 ins
Precipitation, 1975	7.29 ins.
Last Year	8.74 ins.
Normal (30 years)	5.66 ins.

Sunrise, Sunset Saturday
(Pacific Daylight Time)
Sunrise 7:23 Sunset 17:34

TIDES AT VICTORIA HARBOR

	Time H.M.	Ht. Ft.	Time H.M.	Ht. Ft.	Time H.M.	Ht. Ft.	Time H.M.	Ht. Ft.
14	05.00	8.3	11.05	5.5	16.30	7.0	22.40	4.6
15	05.20	8.4	11.55	5.0	17.15	6.6	22.55	5.3
16	06.00	8.6	12.30	4.6	18.30	6.3	23.05	5.9
17	06.05	8.7	13.30	4.2	20.00	6.1		

TIDES AT FULFORD HARBOUR

	Time H.M.	Ht. Ft.	Time H.M.	Ht. Ft.	Time H.M.	Ht. Ft.	Time H.M.	Ht. Ft.
14	04.05	8.4	10.15	5.6	15.15	7.8	21.50	4.5
15	04.20	8.5	11.10	5.2	16.15	7.2	21.55	5.0
16	04.40	8.6	11.55	4.9	17.30	6.7	22.10	5.4
17	04.55	8.8	12.55	4.6	18.50	6.3	22.05	5.9

TIDES AT SOOKE HARBOR

	Time H.M.	Ht. Ft.	Time H.M.	Ht. Ft.	Time H.M.	Ht. Ft.	Time H.M.	Ht. Ft.
14	06.55	10.7	13.05	5.7	18.45	8.5		
15	00.25	5.3	07.15	10.7	13.50	5.2	19.50	8.3
16	00.55	6.2	07.40	10.7	14.25	4.6	21.10	8.3
17	01.30	7.1	07.50	10.6	15.10	4.2	22.50	8.4

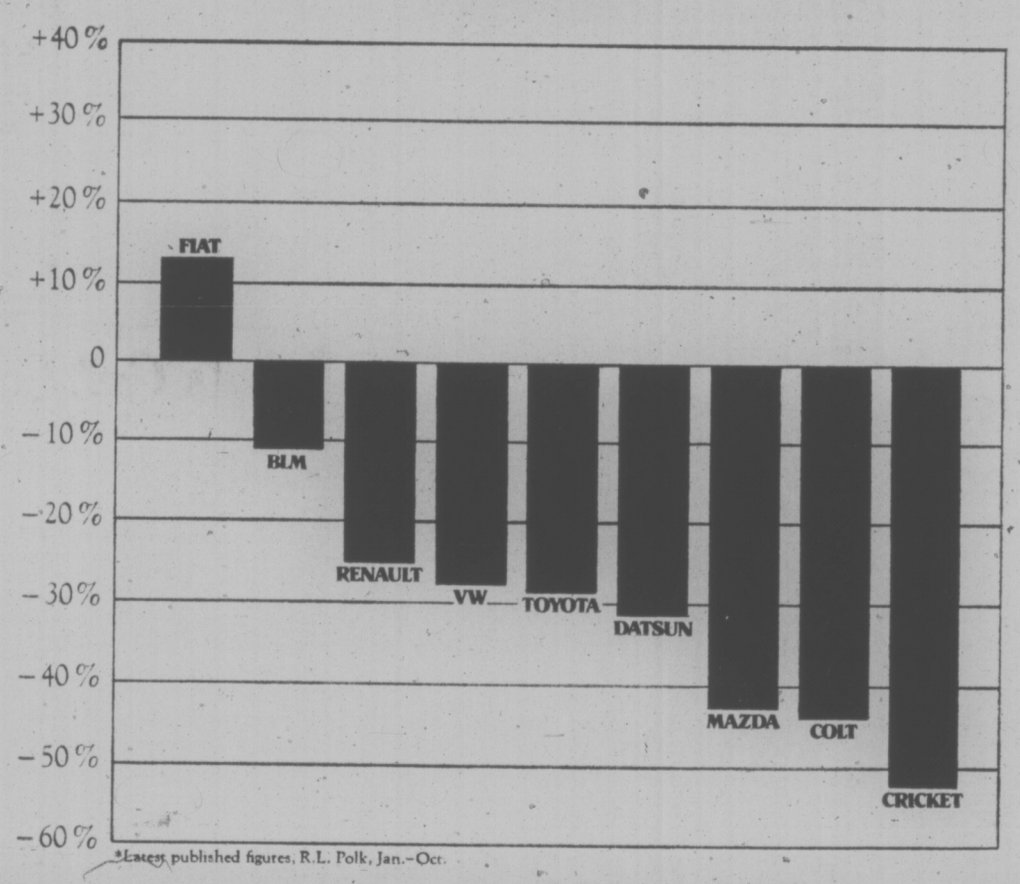

*Latest published figures, R.L. Polk, Jan.–Oct.

There must be a reason.

In a year when new car sales were down 4.3%*, how do you explain Fiat dealers across Canada having the best year in their history?

How do you make sense out of the fact that while the entire import industry was down 26%, Fiat sales were up over 13%?

The explanation is not really that difficult.

Many Canadians have simply given up on big, expensive, gas-guzzling, inefficient cars. The idea of the car as a status symbol has heard its death rattle.

What Canadians have started looking for instead is practical, intelligent, sensible transportation. And that's just what we offer.

By looking above, however, you'll notice that Canadians haven't turned to everyone's small car.

You see, people don't want to give up everything for practicality. And we don't force them to.

We've found ways of offering people the advantages of big cars without the disadvantages of small ones.

Our cars don't make you feel cramped or claustrophobic. They have good acceleration. Their handling is nothing short of extraordinary.

Our cars are economical. But they're by no means Spartan. Instead of loading them down with gadgetry, we've given them things that make them perform better. Things you don't find in cars costing hundreds, even thousands of dollars more. Front-wheel drive which actually eliminates the need for snow tires. All-independent suspension for better handling and surer cornering. Power-assisted front-disc brakes.

Little by little, we're starting to see other manufacturers emulate our kind of car. A few are coming out next year. Some in 1978. But for now, if you want all of what we've got, your Fiat dealer is the only game in town. And the figures show it.

FIAT
It's where the automobile is going.

VICTORIA, B.C.
BRIAN HOLLEY MOTORS LTD.
3319 Douglas Street
Telephone 384-1161
Dealer Licence Number D 6313

DUNCAN, B.C.
DON CONNOLLY MOTORS LTD.
3300 Cowichan Lake Road
Telephone 748-9512
Dealer Licence Number D 6196

★★★★

TORONTO MARKET TRADING

In addition to Canadian Press stock reports, bond and mutual fund prices, market quotations also are supplied by the following firms or agencies: Investment Dealers' Association of Canada, Richardson Securities, Royal Bank of Canada, Pemberton Securities, A. E. Ames & Co., Annett Mackay Ltd., Bongard Leslie & Co. Ltd., and Vancouver Stock Exchange.

TORONTO CLOSING STOCKS
Distributed by CP
Toronto Stock Exchange—Feb. 14

Complete tabulation of Friday transactions. Quotations in cents unless marked $. z—Odd lot, xd—Ex-dividend, xr—Ex-rights, xw — Ex-warrants. Net change is from previous board-lot closing sale.

Stock	Sales	High	Low	Close	Net Ch'ge
A and B					
Abby Glen	9410	310	305	310	+ 5
Aby Gln w	2000	105	105	105	+ 5
Abitibi	30682	$10⅜	10⅛	10⅛	— ⅛
Acklands	300	$13½	13½	13½	+ ¼
Acklnd 2p	100	$14½	14½	14½	
Acme Gas	3000	9	8½	9	
Acres Ltd	700	$7	6¾	6¾	— ¼
Acres wt	3000	3	2½	2½	— ½
Advocate	2100	145	143	143	+ 2
Afton Min	200	395	395	395	
A.G.F.M	914	180	175	180	+10
Agnc E	17400	$6¼	5⅞	6⅛	+ ⅜
Agra Ind	1200	$6⅞	6¾	6⅞	+ ⅛
Akaitcho	1800	185	180	185	+10
Albany	12697	38	35	36	— 2
Alt East G	5500	$6	5⅞	5⅞	+ ⅛
Alta Gas A	6812	$13	12⅝	13	+ ⅜
Alta G E p	100	$23⅝	23⅝	23⅝	+ ⅝
Alcan	27154	$21¾	21	21½	+ ⅜
Alcan pr	100	$25	25	25	
Algo Cent	500	$11⅛	10¾	11⅛	+ ⅜
Algoma St	3076	$28¾	28¼	28¼	— ⅛
All-Can B	500	225	215	225	
Alarco	20950	$9½	9	9½	+ ½
Alliance B	500	490	470	490	+15
Alminex	500	$5⅞	5¾	5⅞	+ ¼
Alpa Ind	100	$8¾	8¾	8¾	
Ajum 4½ p	200	$29¼	29¼	29¼	+ ⅛
Am Bonza	4280	245	232	232	—13
Am Larder	3000	45	44	45	+ 1
Am Eagle	3500	50	50	50	
Am Ledlc	z200	3	3	3	— ¼
A Quasar P	100	$9¼	9¼	9¼	
Andres W	400	$8⅝	8½	8⅝	+ ¼
Ang CT 4½	z60	$23½	23½	23½	
Ang CT 290	z10	$30¾	30¾	30¾	
Ang UD	49300	140	101	129	+28
Aquitaine	3375	$18	18	18	+ ⅛
Argus B pr	150	$30	30	30	+ ¼
Argus C pr	100	$12¾	12¾	12¾	+ ¼
Asarna	15500	$11⅛	10½	11⅛	+ ⅜
Asbestos	300	$17⅜	17⅜	17⅜	+ ¼
Asoc Porc	3104	146	139	145	+ 6
Atco A	7350	$17½	17¼	17½	+ ½
Atlas Yk	3000	14	14	14	+ 4
Auric R	12500	34	32½	34	
Auric r	z234	2	2	2	
Autolec I	800	430	400	430	+20
Avoca M	3000	30	30	30	
Bad Boy	2100	350	350	350	
Banister C	2500	$6½	6⅜	6⅜	— ¼
Bankeno	4410	202	196	196	— 4
Bank B C	z10	$16⅜	16⅜	16⅜	
Bk Mtl	27625	$15	14¾	14⅞	+ ⅛
Bk NS	11545	$40½	40¼	40½	+ ¼
B Cdn Nat	200	$14⅜	14½	14½	— ¼
Bar E A	100	$40	40	40	+ 5
Barex	2000	12	10	12	+ 2
Bary E	14500	85	68	75	+ 5
Bathst p	z50	$11¾	11¾	11¾	
Baton B	400	$6¾	6½	6¾	
Bay Mills	100	$10½	10½	10½	
Beavr E A	300	325	325	325	+15
Becker B p	7800	$6	5¾	6	+ ⅜
Bell Can	16673	$47⅛	46¾	46⅞	
Bell A pr	331	$47¼	47¼	47¼	+ ¼
Bell B pr	1145	48	47¾	48	
Bell C pr	825	$28½	28⅛	28½	+ ¼
Bell D pr	2840	53	52½	52½	— ¼
Beth Cop A	1150	$9⅜	9⅜	9⅜	— ¼
Big Nama	2000	15	15	15	
Biltmore I	100	225	225	225	+10
Biltmore p	200	225	225	225	+10
Bi Hawk	600	40	40	40	+ 1
Bikwod A	200	400	400	400	
Block Bros	4200	315	310	310	
Bomac	z50	275	275	275	
Bombrdr	1225	300	295	295	
Bovis Cor	101	128	128	128	
Bowater	256	230	220	220	—10
Bow Valy	9050	$13¾	13⅜	13½	— ⅛
BP Can	2300	$10⅞	10¾	10⅞	— ⅛
Bramalea	1800	$5⅝	5	5	
Brmda	19759	82	78	78	
Brscn A	10181	$12⅞	12⅜	12⅝	— ⅜
Brenda M	6000	325	315	320	— 5
Bright A	100	$7¾	7¾	7¾	
Brinco	408	57	7	7	
BC Forest	500	$14½	14½	14½	— ⅜
BC Frest p	z25	$31¾	31¾	31¾	
BC Sugar A	710	$22½	22¼	22¼	— ¼
BCPh 4½ p	z40	$51	51	51	
BCPh 4¾ p	z15	$50¾	50¾	50¾	
BCPh 4.84	165	14	14	14	
BCPh 6 pr	z20	63	63	63	
BCPh 6.80	300	$19½	19½	19½	— ½
Brunswk	3700	380	370	380	+ 5
Budd Auto	2500	$5¼	5	5⅛	+ ⅛
Budd A w	1415	230	225	225	+10
Bulora Cor	1500	155	145	145	— 2
Burns Fds	9700	$11⅛	10¾	11⅛	+ ½
Bushnell	100	$6⅝	6¾	6¾	+ ⅛
C					
Cad Frvw	5681	$13	12¾	13	
CAE A	z6	$7¼	7¼	7¼	
Cal Pow	4425	$25¾	25	25¼	— ½
Cal P 4½ p	z5	$50⅛	50⅛	50⅛	
Cal P 7½p	150	$83	83	83	
Calvert	1500	14½	13½	14½	+ ½
C Mine	17000	21	20	21	+ 1
Camfil	28550	$14	13¼	13⅜	
Cam Chib	5000	380	370	375	+15
Camp RL	1425	$36	35	35	
Campau A	6485	475	460	475	+ 15
Can Cem L	2600	$10½	10	10½	+ ⅛
C Geother	3100	61	60	61	+ 2
Can Malt A	1200	$23⅜	23½	23⅜	+ ⅛
C Nor West	1900	360	350	350	
C Pakrs C	800	$19⅜	19⅜	19⅜	
Can Perm	830	$19½	19¼	19½	
C Safway p	z10	$79¾	79¾	79¾	
CS Pete	7400	225	220	225	+ 5
C Tung	1550	330	315	325	+ 10
Cdn Arrow	1500	20	19	19	— 4
Cdn Cel	12390	$7¼	7⅛	7⅛	— ⅛
CE Gas	13000	280	260	275	+15
CGE pr	200	$20	20	20	
CG Invest	248	18	18	18	
C Home	11800	370	350	350	—15
C Hydr	7500	$5¾	5½	5⅜	+ ⅛
C Imp Bank	8655	$26¾	26½	26½	— ¼
C Ind Gas	6500	$7⅝	7½	7⅝	+ ⅛
CIL	1425	$18⅝	18	18	— ½
C Int Pow	825	$13¼	13	13¼	+ ¼
C Manoir	910	400	390	400	+10
C Malart	6600	31	30	31	+ 3
C Memorial	1400	105	105	105	— 5
C Merrill	200	250	250	250	— 5
C Ocdental	500	$8¾	8¾	8¾	
CP Inv	14066	$15⅛	15¼	15¼	
CP Inv pr	4140	$31	30¼	30¼	+ ¼
CP Ltd	35553	$16⅞	16⅝	16¾	+ ⅛
CPL A p	1400	$9⅝	9⅝	9⅝	— ⅛
CPL UK p	z24	490	490	490	
C Reserve	1700	265	260	265	
Cdn Salt	1525	$13¼	13	13¼	— ¼
Cdn Sup O	1777	$32⅛	30⅛	32	+1⅞
Cdn Tire	235	$41⅞	41¾	41¾	+ ¾
Cdn Tire A	1727	$44	43½	44	+ ½
C Utilities	400	$9¼	9¼	9¼	+ ¼
C Util $1 25	z127	$18¼	18	18¼	
C Util w	12000	205	200	205	+ 5
C Vickers	100	14	14	14	— ¼
Canadas	200	315	315	315	—10
Canron	850	$19	18½	18½	
Carl OK	7070	230	226	229	
Carl OK A p	200	$19⅝	19¼	19⅝	+ ⅜
Carl OK B p	100	$22¼	22¼	22¼	— ¼
Cassiar	1200	470	455	470	+ 5
Cassidy L	200	430	430	430	+10
Celanese	271	390	375	375	—10
Celon 175 p	300	$18	18	18	
Ctl Fund A	100	$10½	10½	10½	+ ¼
CFCN	1900	57	6½	6¾	+ ¼
Chestrvile	5000	14	14	14	
Chib Kay	3000	17	17	17	— 1
Chib M	2500	50	50	50	+ 5
Chieftan D	5900	$6½	6¼	6½	+ ⅛
Chrysler	2355	$10⅜	10	10	— ½
CHUM B	100	8	8	8	½
City Sav T	100	$7¾	7¾	7¾	+ ¼
Coch W	17500	138	125	133	+ 8
Coin Lake	500	19½	19½	19½	
Coles Book	100	56	6	6	+ ¼
Cmnt	12620	$27½	27	27½	+ ⅜
Com Cap	350	230	230	230	+10
C Holiday I	1630	400	390	390	—20
CHins A p	z50	$22⅛	22⅛	22⅛	
Computel	200	55	5	5	
Comtech	200	370	370	370	+10
Coniagas	100	125	125	125	+ 8
Conn Chm	300	325	310	325	
Con Bath	1250	$24⅞	24½	24½	— ¾
Con Bath p	600	$18⅜	18	18	— ½
Con Bath w	3100	2	2	2	
C Bath 68 w	200	$8½	8½	8½	+ ⅛
Con Bldg	6900	270	260	270	+10
C Fardy	11000	139	131	139	+ 9
C Durham	2000	60	58	60	+ 1
C Marben	2000	45	44	45	
C Morlsn	5000	140	136	140	
Cons Pipe	5000	340	320	320	— 5
Cons Pref	6500	50	48	50	+ 5
C Rexspar	z40	16	16	16	
Con Textle	1300	200	200	200	
Con Dis	17800	$7⅞	7⅝	7⅞	+ ⅛
Cons Gas	3930	$16¼	16	16¼	+ ¼
Con Gas B	z25	$64½	64½	64½	
Con Gas D	850	$24⅝	24¼	24½	+ ⅛
Control F	z10	165	165	165	
Cooper C	750	350	350	350	
Cop Fields	1000	103	102	102	+ 1
Corby vt	250	$18⅛	18⅛	18⅛	— ⅛
Cornat Ind	7370	$5¼	5	5¼	+ ⅛
Corp Food	z10	350	350	350	
Cosek	11389	295	285	295	+ 2
Coseka 6	833	275	275	275	+35
Courvan	z50	9	9	9	
Craigmt	450	370	365	370	+ 5
Crain R L	750	$12⅝	12½	12⅝	+ ⅜
Crestbrk	1000	360	360	360	+10
Cstland	6333	19	18	18	+ 2
Crush Intl	500	$7⅞	7⅞	7⅞	+ ⅛
Cuvier M	1500	93	92	93	+ 1
D to G					
Dale R	200	$7⅞	7⅞	7⅞	— ⅛
Dawn Dev	590	$8⅞	8¾	8¾	— ¼
D Aragon	3000	15	15	15	+ ½
Decca R	3650	285	280	285	+ 5
D Eldona	5300	32	30	30	
Deltan Ltd	100	55	5	5	— ¼
Denison	5606	$46¾	46	46¾	+1¼
Dicken	41900	$9½	8⅞	9⅛	— ⅛
Discovry	900	218	195	195	—15
Domain I	2230	$6⅞	6½	6½	— ¼
Dome	8430	$54	52½	53	+ ¼
D Pete	13646	$27⅜	25⅞	26¾	+ ½
D Bridge	1150	$20	19½	20	+ ½
D Citrus	200	485	470	485	+10
Dofasco	4422	$26¼	25½	25⅞	+ ⅜
D Strs	17695	$18¼	17¾	17¾	— ¼
D Textile	5400	$6¾	6½	6¾	+ ⅛
Domtar	9875	$21¼	20¾	20⅞	
Douglas L	100	400	400	400	+30
Dover Ind	100	$19½	19½	19½	— ½
Dunde Pal	4000	32	31	31	— 1
Du Pont	1320	$19	19	19	— ¼
Dylex Ltd	200	$6½	6½	6½	+ ¼
Dylex A	20750	$6⅝	6½	6½	+ ¼
Dynasty	4000	$8¾	8⅝	8⅝	
East Mal	6800	430	410	410	—10
Ego M	16100	70	67	67	— 1
E-L Pete	7400	225	220	225	+ 5
E-L Fin w	z76	80	80	80	
Electro A	950	460	445	460	+10
Electro K	500	60	60	60	
Elks Stors	700	$7½	7½	7½	
Emco	3200	$7⅛	7	7	
Emco w	2100	200	180	200	+25
Fairview	200	$12½	12½	12½	
Falco C	13266	$6½	6¼	6⅜	— ⅛
Falcon	3020	$28½	28⅛	28½	
Fed Ind A	150	420	420	420	+20
Fed Pion	100	$16	16	16	
Fields S	800	$13½	12¼	13½	+1½
F City Pin	900	$7	7	7	
Foodcrp L	600	116	116	116	— 4
Foodex S	315	265	265	265	
Ford Cnda	150	566	66	66	+ ½
F Seasons	400	420	420	420	
F Sea A pr	100	$7⅜	7⅜	7⅜	+ ⅛
Francana	1100	$10¼	10	10¼	+ ½
Fraser A	100	$19	19	19	
Frobex	8500	14	14	14	
Gaz Metr	850	$6⅛	6	6⅛	+ ⅛
Gaz M 66w	1000	79	79	79	+ 4
Gen Baker	100	310	310	310	+10
GMC	642	538	38	38	+ ½
Genstar L	2375	$18½	18⅛	18½	+ ¼
Gnstar L w	500	$5	5	5	+ 5
Gt Masct	2300	65	65	65	
Giant Yk	912	13	13	13	+ ¾
Gibraltar	2900	445	420	440	+20
Glendale	1200	155	150	150	—15
Goldund M	1000	44	44	44	+ 2
Goldray	5233	35	34	34	+ 2
Goodyear	100	$12½	12½	12½	— 1
G Mckay A	200	$5½	5½	5½	+ ¼
Gozlan	300	$6¾	6½	6¾	+ ⅛
Graft Frs p	z35	520	20	20	
Graft G	8000	$28¼	27¼	28¼	+ ¾
Gt Oil Sds	200	$7⅜	7⅜	7⅜	— ⅛
GL Paper	1100	$16⅜	16½	16⅜	+ ⅛
GL Pap w	200	390	380	390	+15
Gt W Life	z1	$58	58	58	
Gt West S	2950	490	475	480	
G West wt	500	136	136	136	— 2
Greyhnd	7325	$15¾	15¼	15½	+ ¼
GSW Cl A	120	360	360	360	
GSW Cl B	1440	350	350	350	— 5
Guar Trst	1897	56⅞	6¾	6¾	
Guard Cap	1200	340	300	340	+50
Gulf Can	6688	530	29½	30	+ ½
Gulfstrem	3000	34	33½	33½	+ ½
H to L					
Hambro C	2600	245	240	245	+ 5
H Group pr	z20	$76	76	76	
Hann Tr	350	$10⅛	10⅛	10⅛	+ ⅛
Hard Crp A	6150	465	440	465	—10
Hard Crp C	2200	475	450	465	—25
Harlequin	z10	$14¼	14¼	14¼	
Harris J S	1000	$5¾	5¾	5¾	
Hawker S	1900	$5¼	5	5	
HayesD A	900	460	440	440	
Highmont	500	75	75	75	+ 5
Home A	6917	$23¼	23¼	23¼	+ ½
Home B	1000	$23	23	23	+ ½
Horne Pit	300	330	330	330	—10
H Bramor	300	285	285	285	+25
Houston O	500	146	146	146	— 4
Hud Bay A	825	$16¼	16⅛	16⅛	+ ⅛
H Bay Co	1025	$16⅜	16¼	16⅜	
HB Oil Gas	1445	$25¾	25¼	25¾	+ ¾
Huron Erie	2633	$26½	26	26½	+ ½
Husky Oil	6605	$16⅜	16	16⅜	+ ¼
Husky B pr	z50	$34	34	34	
Husky E w	2100	$5⅜	5⅜	5⅜	+ ⅛
Hydra	12760	78	70	70	— 4
IAC	2385	$19½	19¼	19¼	— ¼
Imasco A	650	$29½	29¼	29½	+ ½
ImascoA p	100	340	340	340	+ 5
IOil A	21085	$28	27⅛	27⅞	+ ⅜
Imp Oil B	500	$27¾	27⅜	27⅜	+ ⅛
Indal Can	4450	$11⅞	11¾	11⅞	+ ⅛
Inglis	100	$12	12	12	— ⅛
Inland Gas	1755	$8⅜	8¼	8¼	— ¼
ICity	18200	445	420	445	+25
Inter C B w	200	234	234	234	+ 9
Intrmetco	1600	$5⅞	5⅝	5⅝	— ⅛
IBM	376	$219½	213	219½	+4½
I Chemly	4500	210	201	205	
Int Mogul	3676	350	350	350	+25
I Mogul A	500	$9	9	9	
Inco A	32581	$24¼	23¾	24¼	+ ⅜
Inco B	2300	$23⅞	23⅞	23⅞	+ ⅜
Int Obaska	3000	17½	17½	17½	+ ½
Interpool	200	$11⅞	11⅞	11⅞	— ⅛
Int Div	200	210	210	210	
Intpr Pipe	7970	$14⅛	13¾	14	
Ipsco	4100	$16⅜	16¼	16½	
Inter Tech	2000	12	12	12	+ 1
Inv Grp A	1100	$7⅜	7¼	7⅜	+ ⅛
Irish Cop	z100	2	2	2	
Iron Bay T	1350	485	485	485	
Iso	1000	110	110	110	
I Ind	700	115	115	115	— 5
IU Intl	15589	$11⅜	11	11¼	
I I A C O					
IWC Com	600	170	170	170	
Jannock	200	56¼	6¼	6¼	+ ¼
Jan ck D	z56	$5¾	5¾	5¾E	
Jannock A	580	$12⅞	12⅞	12⅞	— ⅜
Jannock B	⅜B&&	!1⅛	¼	12	12
Jelex	5004	14	13½	13½	— ½
Joliet	5000	24	24	24	
Jorex Ltd	5500	24	23	23	
Jutel	3080	50	49	50	+ 1
Kaiser	20300	$7¼	7	7¼	+ ¼
Ksr a	26700	445	415	425	+10
Kam Ktla	7000	70	65	65	
Kaps atran	5200	218	211	211	+ 1
Keenind	300	370	350	370	+30
Keeprite BK	Z¼⅜	!¾	¼	6¼	6¼
Kerr aa a	4747	$12⅜	11⅞	12	
Koffler	700	390	390	390	
Koffler A p	300	$7¾	7¾	7a	- 2
Kfler w	10500	49	47	49	+ 4
Laeatt A	1754	$21	20⅛	21	+ 1
Labatt A I	780	$21	20⅜	21	+ ¾
Lab Min	1050	$30	29	29	—1½
Lacanex	3900	110	106	110	+ 3
Laidlaw T	400	$5¼	5⅛	5⅛	
LOn Cem	800	370	355	355	—15
L Ehore	1400	440	420	420	—10
La Luz	6350	$6⅞	6	6¾	+ ⅜
LEANDI	⅞⅜??	⅛⅞		⅛½	½
LEAURA	⅛⅛—??	⅞⅜		⅜½	
Lau afin	1032	$8½	8½	8½	— ¼
LKAU F 1.25	100	$13½	13½	13½	— ½
Lau F 2.0	500	$22¼	22¼	22¼	
Leigh Inst	1600	195	182	182	— 3
Leons Frn	200	$7	7	7	
Leerlan	355	$11½	11½	11½	
Lincln Tr	z50	$13	13	13	
Linc A p	100	$22	22	22	
LL Lac	6577	210	200	200	+ 5
Livingeo	200	$8½	8½	8½	— ¼
Lob Co A	826	$6¾	6⅜	6½	— !
Lob Co B	935	$6½	6¼	6¼	
Co pr	538	$26½	25½	26¼	— ¼
Lob Ltd Bp	z50	$17¼	17¼	17¼	
Lob Inc	1700	330	330	330	—25
Lochiel	1700	115	115	115	— 4
EB M	2100	340	335	340	+ 5
Logistec C	300	160	160	160	+30
Loe River	7900	395	335	335	—50
M to Q					
Maclarn A	100	$29½	29½	29½	
Mclan H A	800	$7½	7½	7½	
M Cable	200	$9¼	9¼	9¼	— ½
MB Ltd	3080	524	23⅜	23⅞	+ ¼
Madeline	900	250	246	248	+ 3
Madsen	600	66	66	66	+ 1
Magna Int	210	$8¾	8¾	8¾	
Magnetcs	500	41	41	41	+ 4
Malsh Wtt	1725	390	385	385	
Major H D	200	350	350	350	+ 5
Malartic	1800	125	125	125	+ 8
Man Bar	2000	80	80	80	+ 2
M-Lf Mills	300	$26	25¾	26	+ ¼
Maritime	z41	$16¼	15¾	16¼	
Martin	19500	32	30	31	
MKAS F	34020	$15½	15⅛	15¼	— 1¼
Matchan	9500	13	13	13	
Maftgmi	700	$14½	14½	14½	+ ⅛
M Adam	10500	45	41	43	—2½
McGraw H	z25	415	415	415	
Mc Intyre	1420	$42½	42½	42½	
McLaghlin	1300	$11½	11½	11½	
McLagn w	1400	140	115	115	—30
Melchers	300	315	315	315	
Melton R E	700	275	265	275	
MEPC	1700	$7¾	7⅝	7¾	+ ⅜
Mercan	12670	$16½	15¾	16½	+ ½
Merland E	100	180	180	180	
Met Stors p	z125	$14¾	14¾	14¾	
Met Str 67 p	z50	$15	15	15	
Met Trust	z76	$14¾	14½	14½	
MICC	600	$12	12	12	
Microsyst	3155	310	290	300	+ 5
Micrsys w	1100	135	131	135	— 5
Midrim	z100	9	9	9	
Minda	14000	36	33½	33½	—1½
Moffat A	200	$6½	6½	6½	+ ½
Molson A	6682	$18	17⅞	18	
Molson B	1632	$16½	16½	16½	— ¾
M Inv	10000	$7	7	7	— ⅛
Mon Inv w	3000	150	125	125	—25
Monenco	200	$10⅜	10⅜	10⅜	+ ⅛
Mtl Trust	200	$14½	14½	14½	+ ½
Moore	19676	$47	46	47	+ ¾
Mt Wright	1500	23	23	23	
MTS I	21000	31	30	31	+ 2
Multi-Mi	7000	41	40	40	— 1
Multi A	16100	400	400	400	
Murphy	1200	$5⅛	5⅛	5⅛	
Mym	10611	74	60	72	+16
Nabrs Dig	700	$23	22⅜	23	+ ½
NaChr	16700	$8⅛	7⅞	7⅞	— ¼
Nat Trust	100	$18⅜	18⅜	18⅜	+ ⅛
NBU Mine	1400	234	230	234	— 1
Neonex	z115	180	170	170	
New Ath	8000	29	29	29	+ 3
NB Tel	z125	$13¼	13	13	
New Cal	2000	16	16	16	
N Dimens	5000	18	16	18	+ 3
N Goldvue	z416	5	5	5	
N Kel	49300	32	29	30	— 1
N Provid D	500	22	22	22	
N Que Ragl	100	270	270	270	+10
N Sen	17000	18	15½	15½	— ½
N Yok Oil	z347	42	42	42	
Nfld LP	300	$11⅛	11⅛	11⅛	+ ⅛
Nfld Tel A	125	$16⅜	16⅜	16⅜	
Nick Rim	7000	9	8½	8½	+ ½
Noble M	1000	37	37	37	
Noma Ind	100	425	425	425	—50
Nor Acme	6000	12	11	12	+1½
Noranda A	9765	$33	32	32	— ¾
Norbaska	4000	14	14	14	— 2
Nordair L	100	250	250	250	
Norlex	See list below.				
NCO	20500	450	420	450	+25
Nor Ctl G	7443	$11⅜	11⅜	11½	
Nor Cl A p	550	$21	21	21	
Nor Ctl B p	215	$21	20⅝	21	+ ⅛
Nor Ct 260 p	125	$28¼	28¼	28¼	+ ¾
Nor Ct 150 p	1175	$20¼	20¼	20¼	+ ¼
Nor Ctl w	2500	245	225	245	+20
Nor El	26074	$22¼	21⅜	21¾	
NE B w	44860	460	440	445	+15
Ngate	26745	480	405	470	+65
Northld	1000	15	15	15	
NS Savngs	200	$15	15	15	
NRD Min	1300	27	26	27	+ 2
NSI Mark	1500	95	95	95	
Nudlama	3000	70	65	70	+10
Numac	9460	$12⅜	12⅛	12⅛	— ⅛
Nu-Wst A	5750	$7¼	7¼	7¼	+ ⅛
Okwd	12624	97	93	93	— 5
Obrien	5300	71	70	70	
Ocdentl Pt	1950	$15¼	15	15	+ ⅛
Ocelot Ind	3200	$5	485	5	+10
Oil P	13800	225	225	225	+10
Okanagan	100	470	470	470	
Ontario Tr	100	375	375	375	+ 5
Orchan	6200	335	295	300	—35
Orlando R	600	$10½	10½	10½	— ½
OSF Ind	2695	420	405	420	+20
O

Welfare-Crime Links Missing

SURREY (CP) — A report on juvenile crime in this municipality of 125,000, questions some traditional assumptions about the background of young offenders.

The report claims that the majority of juvenile offenders come from two-parent families that live in single-family dwellings, usually owned by the parents, and few come from families on welfare.

The report was prepared by Corporal Ross Townsend, Surrey RCMP youth co-ordinator; Len Sawatsky, Unified Family Court worker; Bill McMillan, a Youth Services worker; and Art Dieno, Surrey's director of vocational education. It was approved by a municipal council task force studying juvenile delinquency, and released Thursday.

The study came up with statistics showing that 54 per cent of juvenile offenders here live at home with two parents, 30 per cent with one parent and 11 per cent in foster homes or treatment centres. Between, a fifth and a quarter of the two-parent families, however, have problems such as separation or divorce.

It says that 55 per cent of the district's juvenile delinquents are in Grades 8 and 9, and that 40 per cent of the crimes committed in the area are the work of juveniles.

Only 15 per cent of juvenile offenders come from families on social assistance, while 67 per cent had one or both parents working, the report states. Sixteen per cent were reported as "unknown."

Of the 120 families studied where parents are working, no parent is present in the houses of 50 to 60 per cent for at least part of each day, the report says.

"When this employment is shift work, it complicates matters even more," the report comments.

"It seems evident from these statistics that delinquents are having an especially difficult time in Grades 8 and 9," the report says.

"Furthermore, almost half of the total caseload of juveniles are not attending school. Most of this number are not working after leaving school."

b.c. briefs

VANCOUVER (CP) — The manufacturer of a commercial denture powder which has been blamed for an inch-wide burn in a three-year-old Prince Rupert boy's scalp has voluntarily adopted new proposed regulations to alert consumers of a possible danger.

Bill White, federal consumer and corporate affairs department regional manager for product safety, said Thursday Plough (Canada) Ltd. of Mississauga, Ont., manufacturers of Ansodent, has adopted the rules which his department has proposed.

★ ★ ★

KAMLOOPS (CP) — Five interior British Columbia men, charged with the rape of a 15-year-old girl, were each fined $300 in supreme court Wednesday on reduced charges of common assault.

William George Nakucyj, 18, of Lavington, Ronald Irmen, 17, of Lumby, George Edward Swanson, 19, of Merritt, Lloyd Thomas Greenwald, 17, of Lavington and James Donald Bonner, 17, of Blue River entered not guilty pleas when they appeared Feb. 5.

★ ★ ★

NANAIMO (CP) — Following the acquittal of Arthur Williams of Ladysmith on charges of conspiracy to traffic and of trafficking in MDA, the crown entered a stay of proceedings on a further charge against Williams of possession of MDA for the purpose of trafficking.

The Canadian Press reported erroneously Feb. 1 that Willitms still faced a charge of possession of MDA for the purpose of trafficking.

★ ★ ★

KITIMAT (CP) — Eurocan Pulp and Paper Company Ltd. has notified employees of a two-week shutdown in production without loss of income at Easter. The company said maintenance, cleanup and training programs will provide work for all 800 employees at normal wages, except for those who voluntarily decide to take vacations.

★ ★ ★

VANCOUVER (CP) — A new 25-month agreement between 2,200 United Steelworkers of America and 39 lower mainland metal companies has been approved.

Under terms of the contract, a laborer will move to $6.22 an hour from $4.70 an hour, a welder to $7.55 from $5.70 and a journeyman to $8.25 from $6.10.

The workers have also won a cost-of-living clause which will provide for a one-cent-an-hour increase for every .35 point rise in the Canada consumer price index.

★ ★ ★

VANCOUVER (CP) — Fourteen cases of diphtheria have been reported since the beginning of this year, Dr. Gerald Bonham, city health officer, said Thursday. But he said it will be another three months before his department will know if the high incidence of diphtheria during the past year is on the decrease.

TRIAL PROBES CBC WORKINGS

VANCOUVER (CP — The inner workings of CBC's Vancouver operations were explored Thursday in a British Columbia Supreme Court libel trial when Robert McGall, CBC Pacific region director, testified all day.

McGall's libel suit is against Lisa Hobbs, the Vancouver Sun, its publisher Stuart Keate and Pacific Press Ltd. Ms. Hobbs has filed a counter-claim against McGall.

The actions deal with columns written by Ms. Hobbs on Oct. 4 and 10, 1973, and a letter to the editor signed by McGall and published Oct. 9, 1973.

Under questioning, McGall said that the letter to the editor was drafted by Reg Jessup, CBC public relations officer, and then approved and signed by him.

Lawyer Peter Butler, representing the Vancouver Sun, said Ms. Hobbs, in describing the Victoria coverage, was showing concern for a situation that needed correction. He introduced earlier material by Ms. Hobbs critical of the coverage.

Butler described a situation in which CBC's regular Victoria correspondent, Arch Snow, took ill in September, 1973, and Henry Bessier, employed by Broadcast News was asked to provide CBC news stories at $15 an item.

Under questioning, McGall said the $15 was paid if the item was used.

During the questioning Mr. Justice J. S. Aikins asked McGall if he knew that Bessier didn't want to appear on camera.

McGall said he knew that, but "I had no reason to suspect that he didn't have the approval of his employer."

Butler suggested that Bessier was hired for "scrum situations" in the legislature, and McGall said he wasn't exclusively hired for that purpose. Asked by the court to describe "scrum situations," McGall said it was "when a cabinet minister enters the hallway, various reporters from the media can descend upon the minister."

Butler suggested the term originated in rugby.

Lawyer Allan McEachern, acting for Ms. Hobbs, asked McGall if he had heard of a letter written by Snow Sept. 10, 1973, to his immediate superior for radio matters, Jim Baugh. The letter, said McEachern, complained of overwork because of so much NDP legislation, and said Snow's doctor told him to slow down.

Snow took ill Sept. 13, said McEachern, and the letter was "a cry for help."

McGall said that on Oct. 4, 1973, when Ms. Hobbs' comments were brought to his attention, he had not heard of the letter, although he was aware that Snow was ill.

McEachern presented a news event to McGall, and asked him if an employee of another news service was sufficient coverage if, for example, Premier Dave Barrett announced, without notice, the firing of former cabinet minister Frank Calder.

"You are aware of the circumstances of that incident?" asked McEachern.

"I don't recall the firing of Mr. Calder," said McGall, "perhaps I was away at the time."

The trial continues.

HITCH-HIKING FUEL SAVER

BRUSSELS (AFP) — The Belgian government is considering making hitch-hiking offical as part of its save fuel campaign.

The basic idea is for willing motorists to place a colored sign indicating their route inside their windshields. Hitch-hikers would pay an annual $2 tax to the state to obtain an official card.

5BEDROOMS
UPLANDS —TUDOR
OPEN HOUSE SAT. 1:00-4:00

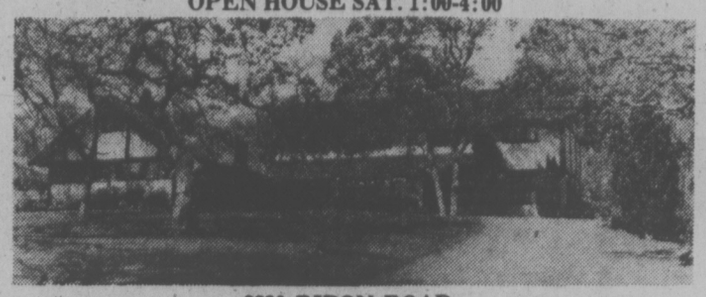

3320 RIPON ROAD

Located on one of the quietest Uplands streets, this 10-year-old home offers gracious living for the larger family. Designed for both formal and casual living with a living room 15x25', dining room 14'6"x16'6", den 12'x12' (with fireplace and bookshelves) located at one end of the house and family room 14'x26' with old brick fireplace. 2-piece bathroom and 6'x14' children's games cupboard and 12'x19' billiard room. Second or back stair-way between the billiard room and family room. Family style kitchen with adjacent laundry and 10'x12' dinette area. Upstairs; master bedroom ensuite and walk-in clothes cupboard. Four additional bedrooms — one ensuite with three-pce. bathroom. Central 5-piece bathroom, sewing room. Each bedroom has a large cupboard wall. Secluded patio off family room. Three -car garage, storage and exercise room above. Nearly an acre of easy-to-keep lawns, gardens, and mature oak trees.

TRADES CONSIDERED. IMMEDIATE OCCUPANCY PRICE $165,000

Prior Appointments, Call Don Whyte or Hugh Yerex 592-2407
WHYTE & GOWER OAK BAY PROPERTIES LTD.
592-2407 2227 Oak Bay Avenue 592-2407

CAREERS

THE CAREER PAGES
Opening doors to a world of new opportunities for you
EVERY WEEKEND
IN YOUR
VICTORIA DAILY NEWSPAPERS

PROVINCE OF BRITISH COLUMBIA
requires
SOCIAL WORKER
QUESNEL

The Department of Human Resources urgently requires a qualified person to fill this challenging and rewarding position. Under direction, to assist families, groups and individuals with personal problems; to appear in Court in connection with Child Welfare cases; to assess requests for adoption, foster care, or group home placement. Requires preferably, a recognized Master of Social Work degree, OR, a Bachelor of Arts degree (preferably with a major in the Social Sciences and post-graduate training in Social Work); some related experience; a valid B.C. driver's license and ability to drive on rural roads in adverse weather conditions; demonstrated ability to communicate effectively with Native and Community Groups.

SALARY—(under negotiation) — $10,404 - $12,576. Lesser qualified persons may be appointed at a lower salary range.

Obtain applications from the PUBLIC SERVICE COMMISSION, 544 Michigan Street, Victoria, V8V 1S3 and return to the Regional Representative, Public Service Commission, 1488 Fourth Avenue, PRINCE GEORGE, V2L 4Y2, by February 26, 1975.

COMPETITION NO. 75:413A

PROVINCE OF BRITISH COLUMBIA
invites applications for
PROFESSIONAL ENGINEER
NELSON
$14,424 — $17,124
(under negotiation)
This position is open to both men and women

The Water Resources Service has an important and challenging position available immediately in the Pollution Control Branch. Under direction, to perform various engineering duties including assessment of information from monitoring programs and recommending action to abate air pollution problems; to investigate complaints; to undertake and report on site evaluations relative to proposals to discharge air contaminants. Requires a recognized Bachelor's degree in Civil, Structural or Mechanical Engineering and membership, or eligible in the Association of Professional Engineers of British Columbia; several years' related experience, preferably including some field experience.

Obtain applications from the PUBLIC SERVICE COMMISSION, 544 Michigan Street, Victoria and return by March 5, 1975.

COMPETITION NO. 75:207A

Thurber Consultants Ltd.
Victoria and Edmonton

SOILS ENGINEERS

MSc degree with several years experience required for Edmonton office for foundation and earthworks assignments.
MSc degree and some practical experience for Victoria office for variety of geotechnical assignments.

ENVIRONMENTAL STUDY CO-ORDINATOR

A professional of intermediate to senior capacity required to join existing staff in Victoria. Deiscipline is not as important as the ability to co-ordinate the activities of an environmental study team and experience in this area is preferred.
The work involves environmental assessments in relation to large engineering projects.

ENGINEERING GEOLOGIST

MSc degree with geotechnical options required for Victoria for geological input to engineering studies. Proficiency in airphoto interpretation and report writing is necessary.

Complete resumes should be mailed in confidence to:

THURBER CONSULTANTS LTD.
628 Dupplin Road,
Victoria, B.C.
V8Z 1C1

PROPERTY NEGOTIATOR
KAMLOOPS
$13,788-$16,368

The Department of Public Works, Provincial Government, has a challenging opportunity available immediately in the Property Services Branch. The successful candidate will be under limited direction and will be required to perform a variety of duties concerning the negotiating and purchasing of property required for future building sites and other public projects; to lease space in accordance with predetermined requirements and inspect, appraise, negotiate and examine plans and criteria of requirements; to prepare and assemble material required for complete documentation of transactions; to prepare reports. Requires Secondary gruaduation and accreditation as a Registered Appraiser with the Appraisal Institute of Canada or a (R.I.B.C.) Diploma; considerable related experience or extensive experience in the Real Estate field.

Obtain applications from the PUBLIC SERVICE COMMISSION, 544 Michigan Street, Victoria V8V 1S3 or the Regional Representative, Public Service Commission, 521 Seymour Street, Kamloops V2C 2E8 and return to KAMLOOPS by February 19, 1975.

COMPETITION No. 75:611

PROVINCE OF BRITISH COLUMBIA
requires
DEPUTY CHIEF COURT REPORTER
VANCOUVER
$13,320 — $16,020
This position is open to both men and women

The Department of the Attorney-General is seeking the services of a person with extensive court reporting experience to supervise a staff of over fifty persons (Official Reporters, Court Recorders and clerical employees) to ensure that appeals, trials, hearings and examinations in the various British Columbia Courts are provided with verbatim reporting or recording services as required; to administer staff training and testing programs to ensure efficient reporting services, and to perform other related duties as required. Requires Secondary School Graduation and a considerable knowledge of Court procedure; a thorough command of the English language; fast, accurate typing and ability to take down utterances by shorthand or stenotype at the rate of 200 w.p.m.; demonstrated ability to instruct and supervise a fairly large staff.

Obtain applications from the PUBLIC SERVICE COMMISSION, 411 Dunsmuir Street, Vancouver, V6B 1X5, OR, 544 Michigan Street, Victoria, V8V 1S3 and return to VANCOUVER by February 19, 1975.

COMPETITION No. 75:604

PROVINCE BRITISH COLUMBIA
invites applications for
DISTRICT DEVELOPMENT OFFICERS
$21,000—$25,000
These positions are open to both men and women.

The Department of Housing offers career opportunities at the following locations — VICTORIA, VANCOUVER, KELOWNA, and PRINCE GEORGE. Please state area(s) desired in order of preference.
The successful candidates of these important new positions in the Acquisition and Development Branch will be under the general direction of the Director of Development, and will be required to administer a Branch office related to regional geographic areas encompassing a wide variety of urban and semi-rural communities; to ensure that complete information is conveyed and service provided to Municipal and Regional district authorities regarding policy and programs of land development, housing assistance, and urban redevelopment; to aid societies, co-operative groups and individuals in solving housing problems; to assist with the formation of non-charitable societies and associations, providing appropriate advice in the development of plans and information regarding the limitations and provisions of financial assistance; to work closely with Federal, Municipal and other Provincial agencies respecting Provincial and Federal/Provincial programs; to maintain liaison with the construction industry; to study and interpret information and statistics pertinent to methods, efficiency, constraints and costs of land servicing and building construction in the region; to report activities affecting municipal expansion; to submit periodic reports on population growth, vacancy rates, housing needs, municipal works and services, and the availability of land for various housing needs. Requires, preferably, a recognized university degree in an appropriate discipline, or equivalent, and broad experience at a responsible level in the field of land and housing development; a thorough knowledge of related Federal and Provincial legislation and policies; demonstrated ability to present information in an interesting and understandable manner; preferably experience in dealing with elected and appointed officials and the general public.
Obtain applications from the PUBLIC SERVICE COMMISSION, 544 Michigan Street, Victoria, V8V 1S3, and return by March 5, 1975.
COMPETITION NO. 75:715

PROVINCE OF BRITISH COLUMBIA
requires
PROFESSIONAL ENGINEERS
VICTORIA
All Salaries quoted are under negotiation
These positions are open to both men and women

The Pollution Control Branch, Water Resources Service offers TWO challenging career opportunities, as follows:

Competition No. 75:650 Salary — $17,124—$19,464

Under direction, to be responsible for investigating problems of a complex and specialized nature relating to various aspects of solid waste management, including resource recovery; to assist in development and implementation of special projects; to represent the Branch on committees, and to liaise with representative groups from industry, various agencies, and with the general public; to assist in the technical training of Branch staff, prepare detailed reports, and to advise staff on matters pertaining to solid waste management.

Competition No. 75:649 Salary — $14,424—$17,124

The person appointed to this important position will be responsible, under direction, for investigating problems of a complex and specialized nature relating to various aspects of solid waste management, including resource recovery; to represent the Branch on committees and participate in the co-ordination, review and assessment of related programmes; to assist in preparation of detailed technical reports and in technical training of other Branch staff.

Candidates for both positions require a recognized Engineering degree, preferably, a Master's degree in environmental engineering, with a major in solid waste management, or related field; registered, or eligible for registration, in the Association of Professional Engineers of British Columbia; several years' related experience subsequent to registration (a Master's degree will be credited towards the experience requisite); demonstrated ability to prepare comprehensive technical reports and to supervise staff.

Obtain applications from the PUBLIC SERVICE COMMISSION, 544 Michigan Street, Victoria V8V 1S3 and return by February 26, 1975.

PROVINCE OF BRITISH COLUMBIA
offers
CAREER OPPORTUNITIES
These positions are open to both men and women

BRIDGE DESIGN ENGINEER — Location — Victoria
Competition No. 75:556 — Salary — $17,124—$19,464

The Department of Highways has an important and challenging position available in the office of the Senior Bridge Engineer. The successful applicant will be responsible, under direction, for the design of all types of highway structures and, when required, will make investigations, preliminary site surveys and basic calculation for positioning of bridge and dimensions; to supervise junior Engineers, draughting personnel and technicians assigned to projects; to make preliminary cost estimates, check provisions of contracts prepared by Bridge Contract Engineer, and to act as a member of the departmental policy and design review team; other related duties. Requires a recognized university degree in Engineering and membership, or eligible for membership in the Association of Professional Engineers of British Columbia; several years' related experience.

RATES EXAMINER — Location— Vancouver
Competition No. 75:603 — Salary — $15,168—$17,916

The Department of Transport and Communications urgently requires a qualified person to be responsible, under direction, for examining the rate and time schedule filings of a motor carriers (both passenger and freight) licensed under the "motor Carrier Act"; to advise the Superintendent of Motor Carriers concerning the acceptability of such filings and to prepare reports for the Motor Carrier Commission concerning the effect of such filings and whether or not they comply with the regulations; to analyse statistical returns from motor carrier operators, assist the Superintendent in dealing with resulting problems, and co-operating with Statistics Canada (Transportation Branch); to answer public enquiries and perform other related duties. Requires Secondary School graduation, and subsequent formal training in related subjects; considerable experience; a good knowledge of the related statutes, policies and procedures; demonstrated ability to supervise and deal effectively with the general public. Applications to be returned to the PUBLIC SERVICE COMMISSION, VANCOUVER (address below)

PLANNING CO-ORDINATOR — Location — Victoria
Competition No. 75:605 — Salary — $13,068—$15,516

The Department of Municipal Affairs has an excellent opportunity available in the Planning Services Branch for a qualified person to function as a Community and Regional Planner; to work as a member of a small team of planners responsible for implementing a programme of co-ordination and liaison respecting Provincial plans and policies relating to regional districts and municipalities; to serve on Regional District Technical Planning Committees; to review and evaluate plans, by-laws and boundary extensions and to assist in the preparation of community and regional plans, and land-use control by-laws. Requires a recognized university degree in Architecture, Civil Engineering, Economics or related field, and a post-graduate degree in Community Planning or equivalent; preferable membership in the Canadian Institute of Planners; a good knowledge of the physical and community development of the Province; several years' related experience; demonstrated ability to speak publicly and to effectively deal with municipal officials and the general public.

Obtain applications from the PUBLIC SERVICE COMMISSION, 544 Michigan Street, Victoria V8V 1S3 OR, 411 Dunsmuir Street, Vancouver V6B 1X5 and return to VICTORIA, unless otherwise indicated, by February 19, 1975.

TN-4
SERVICE INTERRUPTION
MV
"Mill Bay"
BRENTWOOD BAY—MILL BAY
Due to annual refit, ferry service on this route will be discontinued for approximately two weeks, commencing on Monday, February 17.
Watch this newspaper or check with Swartz Bay Terminal (656-1194) for service resumption information.
British Columbia Ferries
Department of Transport and Communications, Honourable Robert M. Strachan, Minister

★★★★

80-Craft Armada for Beginners

AROUND OUR SHORES
pat dufour

The Victoria Power Squadron has organized an armada of 80 pleasure craft for an on-the-water training exercise Sunday for 350 students taking this year's boating course.

The boats will leave marinas in the Sidney area at 9 a.m. and head for Bird's Eye Cove Marina at Maple Bay.

While on board, the students will test their skills in plotting, bearings and fixes, as well as carrying out time, speed and distance runs.

Those passing the exams March 17 will be eligible to become members of the squadron. It's no give-away course, though. It takes 20 weeks that involve 40 hours of classroom work and at least the same amount of time in homework.

But for "rag haulers" and "stink-potters" alike, it's an excellent way to start the boating game.

★ ★ ★

Twenty-nine boats turned out for two races sailed by the Turkey Head Sailing Association on Sunday in spite of having to chip ice off the decks and face a barrage of freezing rain in the first few hours.

Sven Donaldson's Tatoosh was the over-all winner of the first event, edging out Gerry Howell-Jones' Sian, John Dewey's Shuttlecock, Colin Crips's Calliope, Jack Foster's Sly Fox, John Booth's Umpka, Bob Van Den Driessche's Noosa, Chris Mobsby's Twilight, Glen Higgins' Freeway and Ron Saunders' Irrawaddy.

In the second race it was Umpka, followed by Jan Huibers' Sea Spell, Twilight, Calliope, Sian, Noosa, Sly Fox, Freeway, and Hugh Porter's Errigal and George Parkes' Fairlight tied for ninth spot.

★ ★ ★

The same conditions prevailed at Sidney where 32 boats turned out for the first of the Canoe Bay Sailing Club's long-distance Sidney Channel series.

Winner of the 10½-mile race was Joe Barron's Tambua. After her came Cam Thomson's Cal-Lorri, Gordie Inglis' Water Melon, Jean Pierre Le Dallic's La Marquise, Will Jensen's Tiara, Jack Patterson's Hustler, Colm Hogan's Malda, Alan Dickinson's Viking, Kevin McCllough's Catalina 27 and G. Wilson's Alana.

The CBSC has a six-miler slated for 1:30 p.m., starting off the government wharf at Sidney.

The Esquimalt Squadron, Canadian Forces Sailing Association, also has racing planned for the weekend. The keel boats will begin racing Sunday at 11 a.m. and dinghy sailors will get things under way at 1 p.m.

Doug Turnham's Barracoutta won last Sunday's 10-miler, beating Paul Jensen's Dania, Doc Beaudry's Green Teal, Doug Bond's Gwahir and Jim Cummings' Blue Goose.

George Kirkwood won in Laser competition, followed by Olaf Thyvold and Gary Rodgers.

Laser sailors of the Royal Victoria Yacht Club will be racing at Cadboro Bay on Saturday, beginning at 1:30 p.m.

RVYC keel boats have another long-distance race set for Sunday. The start line will be in the vicinity of Flower Island in Cadboro Bay. Start time is 10 a.m.

★ ★ ★

SHORT TACKS — If foul winter conditions on the mainland are making you wonder whether it's worth taking your car over to see the Vancouver Boat Show, there's still a way to make an almost portal-to-portal run. There's a Pacific Commuter special laid on for Sunday, Feb. 23. Buses will leave the downtown depot at 8:45 a.m., arriving back at 9 p.m. Charge for the whole deal, including entrance to the show is $8.50. For reservations phone either 656-2423 or 656-4421.

Wimbledon Willing To Discuss Money

NEW YORK (AP) — Wimbledon officials indicated Thursday they are willing to discuss equal prize money with the Women's Tennis Association.

The WTA, led by Billie Jean King, voted overwhelmingly last Thursday to bypass Wimbledon this year if tournament organizers declined to at least discuss a compromise.

Jerry Diamond, executive director of the WTA, said the cable received Thursday indicated that prize money for 1975 would not be altered but that officials were willing to talk of possible future adjustments.

Diamond said he and Mrs. King immediately responded by requesting a Feb. 26 meeting and made plans to fly to London Feb. 25.

Prize money for the women at the All-England tennis championships equals about 70 per cent of that for the men.

The over-all purse is $261,300, with $24,000 to the men's champion and $16,800 to the women's titlist.

JUVENILE SOCCER

Only Sunday games are changed from last week's schedule in the Lower Island Juvenile Soccer Association.

Saturday's matches, postponed last week due to poor field conditions, are still the same as last week's schedule.

Sunday's schedule:

11 a.m.

DIVISION I — Gorge FC vs. Gordon Head Cosmos, Hampton Park; View Royal Kamahap Service vs. Lake Hill Kiwanis, Spectrum Community School; Matthews Heating vs. Glenwood Meats, Lochside Park; Evening Optimists vs. Cadboro Bay United, Carnarvon Park; Gordon Head Vantreights vs. Prospect Lake Royals, Lambrick Park (No. 2).

DIVISION III "A" — Gorge FC vs. Gordon Head Cosmos, Hyacinth Park; Rogers Plumbing vs. Evening Optimists, Prospect Lake Park; Peninsula Wanderers vs. Esquimalt Metro Toyota, Airport Park; Victoria Boys' Club vs. Oak Bay Optimists, Victoria High; Cordova Bay Royals vs. Purvis Flack Trailer Sales, Lochside Park.

12:30 p.m.

DIVISION II "A" EXHIBITIONS — Esquimalt Shoe Renew vs. Gorge FC, Bullen Park; Gordon Head University Heights Esso vs. Columbia Redy-Mix, Lambrick Park (No. 4); Peninsula Rovers vs. Cadboro Bay Royal Trust, Airpot Park; Lake Hill Meats, bye.

DIVISION II "B" EXHIBITIONS — Lake Hill Kiwanis vs. Cordova Bay Chiefs, Reynolds Road Park; Prospect Lake Vampires vs. Gordon Head RCAF Association, Prospect Lake Park; Evening Optimists vs. Victoria Optimists, Carnarvon Park;

DIVISION III "B" — Peninsula Prowlers vs. Gordon Head Victoria Cablevision, Centennial Park; Cadboro Bay Rovers vs. Gorge Canadians, Henderson Park (West); Colwood RCMP vs. View Royal Advance Collision, Royal Roads; Prospect Lake Lions, bye.

BOOKS!
See Goodwill's Book Sale!
February 15th — 9:30 a.m.

Margo Oliver
Margo Oliver says sharing the making of a meal and even the cleaning up afterwards makes the food taste better. In Weekend Magazine this Saturday, she gives two recipes for friends to try when they come home tired from the office, yet still want to sit down to a good meal.
In Saturday's VICTORIA TIMES

THERE'LL NEVER BE A BETTER TIME THAN NOW TO BUY A QUASAR TV DURING
Quasar
BIG ANNUAL value time
During this once-a-year special, Quasar is offering a choice of selected 1975 models at exceptional values. Each of these sets is designed to provide incomparable picture quality and performance you can depend on for years to come.
See them for yourself at Colortron during Value Time.
1975
25" QUASAR COLOR CONSOLE
• "Works in a Drawer" Color Console • 100% Solid State QS3000 Chassis • 5 Replaceable Plug-in Circuit Modules • Insta-Matic One-Button Color Tuning • Matrix Plus Picture Tube • Compact Credenza in Handsome Mediterranean Styling with Classic Pecan finish.

NOW ONLY $788
OR $29 Down, $29 a Month (36 Months)

ERWIN SHEA
Service Manager
COLORTRON'S 3-DAY FREE HOME TRIAL
You can try out Quasar color TV in your own home for three days with no obligation.
TUESDAY to SATURDAY 8:30-5:30
(Closed Mondays)
TWO GENERATIONS OF SHEAS SERVING VICTORIA

STEVE SHEA
Sales Manager
COLORTRON TELEVISION LTD.
3180 HARRIET (Just Off Burnside)
PHONE 383-9113

OK TIRE STORES
February Specials

B.F.Goodrich
4-PLY NYLON CUSTOM LONE MILER (F78-14 B/W)
BUY SAVE
4 TIRES $105.40 $18.60
2 TIRES $55.80 $6.20
1 TIRE $27.00 $3.10
BUY NOW AND SAVE ON
B.F.Goodrich
WESTERN OK TIRE STORE 2968 Douglas John Cheers, Opr.
CHARGEX TERMS CASH
386-3156
2968 DOUGLAS

HORWOOD MAZDA SENSATIONAL BUYS!
"you don't have to settle for less"
Yes, Now is your Time to Deal and Deal Big . . . We need Good Trade-ins, so Drop in and See what We Can Offer You for Your Car . . .
BRAND NEW MAZDA '808'
WITH 1600 CC OVERHEAD CAM ENGINE
plus many other outstanding features.

2-Door Coupes NOW ONLY $2885
(DELIVERED VICTORIA)

We're Dealing Big on Our Complete Line of Brand New '808' Sedans, Coupes, 4-Door Station Wagons (Including Automatics)
Remember . . . TRADE RIGHT NOW PRICES WILL BE GOING UP!
HORWOOD MAZDA
810 Johnson St. at Blanshard (Dealer Licence D7222) 385-1451
• SALES • SERVICE • PARTS • BODY SHOP
"Service and Satisfaction to Victorians for Over 30 Years"

victoria times
tv week
Feb. 15 to Feb. 21

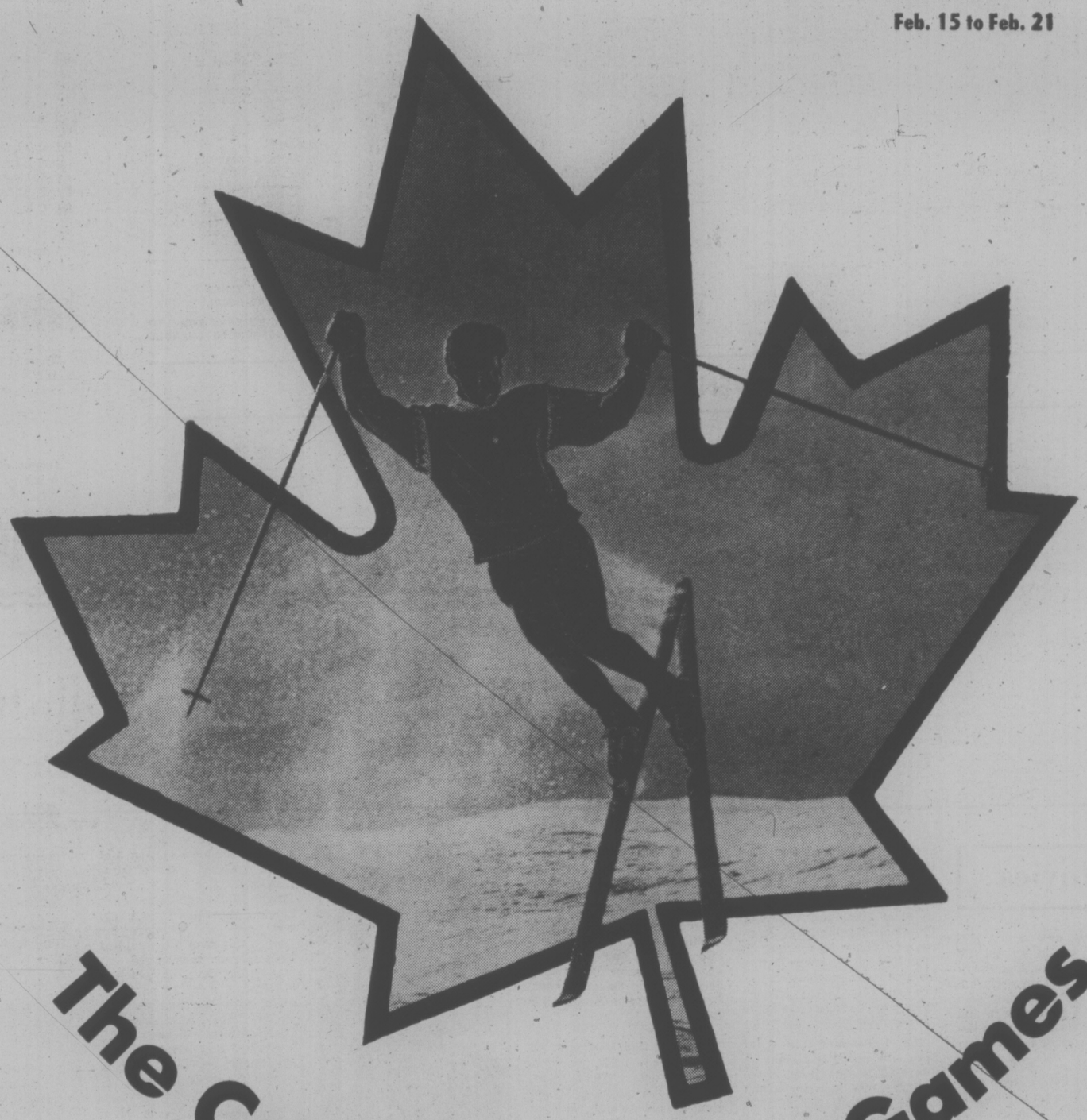

The Canada Winter Games

Saturday, Feb. 15 and Sunday, Feb. 16 on Channels 2 and 6 at noon.
Wednesday, Feb. 19 on Channels 2 and 6 at 8:30 p.m.

SATURDAY, FEBRUARY 15

8 A.M.
4—Hong Kong Phooey
5—Emergency Plus
6—McGowan and Company
7—My Favorite Martian
8—McGowan and Company
12—My Favorite Martian

8:30 A.M.
4—Gilligan Cartoon
5—Run Joe Run
6—Circle Square
7—Speed Buggy
8—Circle Square
11—News (8:45)
12—Speed Buggy

9 A.M.
2—French Program
4—Devlin
5—Land of the Lost
6—Wrestling
7—Jeannie
8—Red Fisher
11—News
12—Jeannie

9:30 A.M.
2—French Program
4—Rescue Rangers
5—Sigmund
6—Wrestling continued
7—Partridge Family Cartoon
8—Waterville Gang
11—Across the Fence
12—Superman

10 A.M.
2—French Program
4—Super Friends
5—Pink Panther
6—Golden Years
7—Scooby—Doo
8—Story Theatre
11—Idea Thing
12—Scooby Doo

10:30 A.M.
2—French Program
4—Super Friends
5—Star Trek
6—Outdoor Sportsman
7—Shazam!
8—Hudson Brothers
11—Wally's Workshop
12—Shazam!

11 A.M.
2—French Program
4—These Are the Days
5—Jetsons
6—Under Attack
7—Valley of the Dinosaurs
8—Rupert Bear
11—Outdoors
12—Flintstones Comedy Hour

11:30 A.M.
2—French Program
4—American Bandstand
5—Go
6—Under Attack
7—Hudson Brothers
8—Pete's Place
11—Bobby Goldsboro
12—Comedy Hour continued

12 NOON
2—Canada Winter Games
4—Bandstand continued
5—We Can Do It
6—Canada Winter Games
7—Harlem Globetrotters
8—Movie Review
11—Wrestling
12—Harlem Globetrotters

12:30 P.M.
2—Winter Games continued
4—Impact
5—World of Survival
6—Winter Games continued
7—Women's Pro Tennis
8—Travel '75
11—Wrestling continued
12—Women's Pro Tennis

1 P.M.
2—Winter Games continued
4—Movie: Billie
5—Movie: The Big Sleep
6—Winter Games continued
7—Tennis continued
8—Sports Quiz
11—Big Blue Marble
12—Tennis continued

1:30 P.M.
2—Winter Games continued
4—Movie continued
5—Movie continued
6—Winter Games continued
7—Tennis continued
8—Outdoor Sportsman
11—Outdoors
12—Tennis continued

2 P.M.
2—Children's Cinema
4—Movie continued
5—Movie continued
6—Children's Cinema
7—Dialogue
8—Canadian West
11—Movie: Susannah of the Mounties
12—Hudson Brothers

2:30 P.M.
2—Cinema continued
4—Inner City
5—Movie continued
6—Cinema continued
7—Green Acres
8—Roller Derby
11—Movie continued
12—Page 12

3 P.M.
2—Curling Classic
4—Lucky Jim
5—College Basketball
6—Curling Classic
7—Wagon Train
8—Roller Derby
9—Villa Alegre
11—Movie continued
12—Outlook

3:30 P.M.
2—Curling continued
4—Pro bowlers
5—Basketball continued
6—Curling continued
7—Wagon Train continued
8—Under Attack
9—Carrascolendas
11—George Raveling Basketball
12—News Conference

4 P.M.
2—Bugs Bunny
4—Bowlers continued
5—Basketball continued
6—Bugs Bunny
7—Hee Haw
8—Under Attack
9—Sesame Street
11—Wrestling
12—My Favorite Martian

4:30 P.M.
2—Bugs Bunny continued
4—Bowling continued
5—Basketball continued
6—Bugs Bunny continued
7—Hee Haw
8—Wide World of Sports
9—Sesame Street
11—Wrestling continued
12—Bewitched

5 P.M.
2—NHL: Atlanta at Vancouver
4—Wide World of Sports
5—Animal World
6—NHL: Atlanta at Vancouver
7—News
8—Wide World continued
9—Mister Rogers
11—UFO
12—Cher

5:30 P.M.
2—Hockey continued
4—Wide World of Sports
5—News
6—Hockey continued
7—News
8—Wide World continued
9—Electric Company
11—UFO continued
12—Cher continued

ALL TIMES ARE LOCAL

CHANNELS RESERVE RIGHT TO MAKE LAST-MINUTE CHANGES

EVENING PROGRAMS

6 P.M.
2—Hockey continued
4—Sports continued
5—News
6—Hockey continued
7—Movie: Picnic
8—Wrestling
9—Electric Company
11—Star Trek
12—News

6:30 P.M.
2—Hockey continued
4—News
5—Seattle Weekly
6—Hockey continued
7—Movie continued
8—Wrestling
9—Northwest Week
11—Star Trek continued
12—Page 12

7 P.M.
2—Hockey continued
4—Lawrence Welk
5—Truth or Consequences
6—Hockey continued
7—Movie continued
8—Imperial Grand Band—Special
9—Washington Week
11—Mission Impossible
12—Channel 12 Special

7:30 P.M.
2—Ceilidh
4—Lawrence Welk
5—Let's Make a Deal
6—Ceilidh
7—Movie continued
8—Special continued
9—Wall Street Week
11—Mission Impossible
12—Movie: Wheeler and Murdoch

8 P.M.
2—Western Canada Lottery
4—Kung Fu
5—Emergency
6—Western Canada Lottery
7—All In The Family
8—Sing A Song
9—Ascent of Man
11—Jimmy Dean
12—Movie continued

8:30 P.M.
2—News
4—Kung Fu continued
5—Emergency continued
6—Movie: The Undefeated
7—New Candid Camera
8—On The Buses
9—Ascent continued
11—Mel Tillis Time
12—Movie continued

9 P.M.
2—Movie: Deadlock
4—Movie: Summer of '42
5—Movie: The Last Day
6—Movie continued
7—Mary Tyler Moore
8—Movie: Summer of '42
9—Movie: The Gold Rush
11—Nashville Music
12—Billy Paul; Staple Singers

9:30 P.M.
2—Movie continued
4—Movie continued
5—Movie continued
6—Movie continued
7—Bob Newhart
8—Movie continued
9—Movie continued
11—Buck Owens
12—Bob Newhart

10 P.M.
2—Movie continued
4—Movie continued
5—Movie continued
6—Movie continued
7—Carol Burnett
8—Movie continued
9—Movie continued
11—Porter Wagoner
12—Carol Burnett

10:30 P.M.
2—Movie continued
4—Movie continued
5—Movie continued
6—Movie continued
7—Carol Burnett continued
8—Movie continued
11—Wilburn Brothers
12—Carol Burnett continued

11 P.M.
2—News
4—News
5—Movie: Hurry Sundown (11:15)
6—Movie: Summer of '42 (11:20)
7—Movie: Adventures of the Queen
8—News
11—Movie: Million Dollar Legs
12—Dragnet

11:30 P.M.
2—Provincial Affairs: Take Time (11:45)
4—Movie: Captains of the Clouds (11:45)
5—Movie continued
6—Movie continued
7—Movie continued
8—Fred Davis
11—Movie continued
12—Movie: Ice Palace

12 MIDNIGHT
2—Movin' On (12:15)
4—Movie continued
5—Movie continued
6—Movie continued
7—Rock Concert (1:00)
8—Movie: I Love My Wife
11—Movie continued
12—Movie continued

12:30 A.M.
2—Barbara Frum (1:15)
4—Movie continued
5—Movie continued
6—Movie: Importance of Being Earnest (1:20)
7—Movie: For Whom the Bell Tolls (2:30)
8—Movie: Sapphire ((2:05)
12—Movie continued

ALL TIMES ARE LOCAL

CHANNELS RESERVE RIGHT TO MAKE LAST-MINUTE CHANGES

Today's Highlights

Canada Winter Games, on 2 and 6 at noon. Highlights from the third annual Canada Winter Games, from Lethbridge, Alberta. Today: opening ceremonies and speed-skating finals. (2 hrs.)

Cher, on 12 at 5. The distaff side of the now-separated Sonny and Cher team premieres her new series, with special guests Flip Wilson, Bette Midler and Elton John. (60 mins.)

Imperial Grand Band, on 8 at 7. A pilot for a possible comedy series from the Dick Clark Teleshows, this one starring the pop group, the DeFranco Family. (60 mins.)

Western Canada Lottery, on 2 and 6 at 8. Tonight's draw takes place in Lethbridge, Alberta, site of the Canada Winter Games. (30 mins.)

Ascent of Man, on 9 at 8. The Starry Messenger, part 6 of Dr. Jacob Bronowski's acclaimed series, traces the history of astronomy from the Mayan civilization to 17th century Venice. (60 mins.)

Billy Paul and the Staple Singers, on 12 at 9. A soul music concert with singer Billy Paul and the famed gospel group, The Staple Singers. (30 mins.)

Carol Burnett Show, on 7 and 12 at 10. Carol and her regulars welcome guests Rock Hudson and Nancy Walker to tonight's show. (60 mins.)

Movies

Billie (xx), on 4 at 1. A 1965 feature based on an old TV comedy series starring Parry Duke as a young miss who's a wizard at athletics but who strikes out with the boys, and whose exploits threaten to destroy her father's campaign for mayor.

The Big Sleep (xxx), on 5 at 1. Fans of Humphrey Bogart-Lauren Bacall movies will enjoy this 1946 Raymond Chandler detective story about blackmail and murder. Bogart and Bacall were married when they made this one.

Susannah of the Mounties (xx), on 11 at 2. A 1939 drama starring Shirley Temple as the darling of the Mounted Police—Hollywood style.

Picnic (xxx), on 7 at 6. An unevenly acted 1956 film version of William Inge's moving Broadway play about a stranger who arrives in a small Kansas town on a Labor Day weekend, and changes a number of lives. The performances range from good (William Holden, Arthur O'Connell, Cliff Robertson, Susan Strasberg), to fair (Rosalind Russell) to poor (Kim Novak).

Wheeler and Murdoch (xx), on 12 at 7:30. Jack Warden, Christopher Stone, Van Johnson and Diane Baker star in this 1972 pilot crime-drama about a veteran private detective and his young partner trying to solve a syndicate murder-robbery.

The Undefeated, on 6 at 8:30. No rating available on this 1969 post-Civil War adventure tale starring John Wayne and Rock Hudson.

Deadlock (xxx), on 2 at 9. A better-than-average, 1969 made for TV, hard-hitting crime drama about racial tensions in the ghetto of a large west coast city. Well produced with strong performances by Leslie Nielsen as a fair but firm police lieutenant and Hari Rhodes as an ambitious black district attorney with his eye on the Senate. The scenes between these two are the best, but watch for talented Ruby Dee in a bit part playing a prostitute.

Summer of '42 (xxx), on 4 and 8 at 9. Award-winning composer Michel Legrand wrote the music for this nostalgic, bittersweet story of the adolescent development of three boys spending a wartime summer on a small island off the coast of New England. Essentially a familiar plot about youth and innocence, this 1971 movie is enhanced by a true representation of time and place, and excellent performances by Jerry Houser, Oliver Conant, Gary Grimes and Jennifer O'Neill.

The Last Day, on 5 at 9. An unpreviewed 1975 made-for-TV crime-drama about the attempt of the infamous Dalton gang to hold up both banks in their small Kansas home town. Cast includes Richard Widmark, Robert Conrad, Barbara Rush and Loretta Swit.

The Gold Rush (xxxx), on 9 at 9. A 1925 Charles Chaplin silent film classic set in turn-of-the-century Alaska, with Charlie as a would-be prospector. This is the film that contains the famous boot-eating scene.

Adventures of the Queen, on 7 at 11: Another unpreviewed 1975 made-for-TV drama, this one about the efforts to stop a psychotic who is threatening to blow up a passenger liner. Produced by Irwin Allen (The Towering Inferno) and filmed aboard the Queen Mary, a competent cast includes Robert Stack, Bradford Dillman, David Hedison and Ralph Bellamy.

WILLIAM HOLDEN
. . . on 7 at 6 p.m.

Million Dollar Legs (xxx), on 11 at 11. A silly but marvellously funny 1932 political farce about the wacky doings in a mythical kingdom called Klopstokia, starring the great W. C. Fields and Jack Oakie.

Hurry Sundown (x), on 5 at 11:15. A good cast of pros (Michael Caine, Jane Fonda, Robert Hooks and John Philip Law); expensive mounting, and not an uninteresting story, can't save this muddled 1967 screen version of the best-selling novel on which it is based. The tale of passions, racial prejudice and predicaments of the inhabitants of a Georgia town has been mutilated and cheapened by Otto Preminger, a fine director who struck out on this one.

Summer of '42 (xxx), on 6 at 11:20. (See earlier this evening for details of this movie.)

Ice Palace (xxx), on 12 at 11:30. Richard Burton, Robert Ryan, Carolyn Jones and Martha Hyer star in this 1960 film adaptation of Edna Ferber's saga of Alaska's struggle for statehood, told through family relationships that span three generations. Burton and Ryan clash in business, private life and finally politics, and Miss Jones goes from a young girl in love with Burton to a gray-haired old lady watchout out for his granddaughter.

Captains of the Clouds (xxx), on 4 at 11:45. A 1942 salute to the RCAF starring James Cagney as a two-fisted, cocky bush pilot who joins the Royal Canadian Air Force.

I Love My Wife (xx), on 8 at midnight. A 1970 satire on love, sex and marriage starring Elliott Gould and Brenda Vaccaro.

The Importance of Being Earnest (xxx), on 6 at 1:20. A stellar cast (Michael Redgrave, Joan Greenwood, Margaret Rutherford) highlights this first-rate 1952 film version of Oscar Wilde's satire of Victorian manners, romance and mistaken identity.

Sapphire (xxx), on 8 at 2:05. A fascinating 1953 British-made murder-mystery highlighted by an excellent screenplay which provides perceptive comments on racial problems, and an excellent cast that includes Nigel Patrick, Michael Craig and Yvonne Mitchell.

For Whom the Bell Tolls (xxxx), on 7 at 2:30. Hemingway's brilliant novel of the Spanish Civil War and people pledged to destroy a bridge is exciting, gripping drama and the screen at its suspenseful best. Ingrid Bergman is marvellous and Gary Cooper gives one of his best movie performances. Filmed in 1943.

Summer Of '42

The nostalgic, bittersweet story of the adolescent development of three boys spending a summer on a small island off the coast of New England — Summer of '42 — will be telecast on Saturday at 9 p.m. on Channel 4 and 8. Made at the height of the recent nostalgia craze, this movie was one of the box office hits of 1971, and it stars (above) Jerry Houser (left), Oliver Conant and Jerry Grimes (right).

PBS Series Features Silent Film Classics

The twelve most outstanding feature films produced before the advent of sound are being presented on KCTS-9's The Silent Years. The biggest name stars from film history are featured — names like Charlie Chaplin, Lillian Gish, Erich von Stroheim, Douglas Fairbanks Sr., Buster Keaton, John Barrymore, Mabel Norman, Dorothy Gish, W. C. Fields, Rudolph Valentino, and Lon Chaney appear and re-appear throughout this series. And there are the great directors too: Chaplin and Keaton, D. W. Griffith, Raoul Walsh, William Wyler and Max Sennett. These are truly films from the golden age of cinema.

Such an impressive film package is seldom seen on television. As Dr. Richard Meyer, General Manager of KCTS-9, points out: "We have been negotiating with Paul Killiam for over two years to acquire the rightsd to these films. Now, thanks to Pacific Northwest Bell, we have been able to make these original versions available to viewers of the Pacific Northwest."

Not only is this a rare collection, but the prints are of fine quality. The films have been restored to their original technical excellence. The best and earliest prints have been chosen, and color tinting has been added to recreate the style so popular in the 1920's. In addition, each feature has been given a newly composed soundtrack, performed either on piano or on the giant Wurlitzer organ backstage at Radio City Music Hall. William Perry, Musical Director of the Museum of Modern Art in New York City and the foremost silent film pianist in the country, has provided music for a number of the films.

In such a film-oriented society, it would be a shame to forget our film heritage. Thus, The Silent Years is an attempt to preserve film history, to provide an opportunity for new generations to see, full length and uncut, the films that have stood the test of time as classics of the motion picture art.

The series will premiere Saturday, February 15, at 9 p.m. with The Gold Rush, Chaplin's greatest feature film, and will play every Saturday until March 3, 1975.

Canadian Athletes Compete for Gold

Shades of '98! The gold rush is on once again, this time at Lethbridge, Alberta, as the 1975 Canada Winter Games get under way on February 11.

CBC-TV will be there to watch 3,000 young athletes, all hungry for gold to bring back to their home provinces.

For those who aren't yet familiar with the Games schedule, the events cover badminton, basketball, boxing, curling, fencing, figure skating, gymnastics, hockey, judo, skiing, speed skating, synchronized swimming, table tennis, volleyball, weightlifting and wrestling. Sixteen events in all, with medals for the lucky winners and cheers and accolades for everyone.

Ontario dominated the point standings in both previous Games, with B.C., Quebec and Alberta coming on strong. The medal standings, which do not necessarily correspond to point standings, showed Manitoba coming in third in the '71 Games, behind only Ontario and B.C. It is also worthy of note that Prince Edward Island copped a share of the glory by capturing the Centennial Trophy, awarded in 1971 to the team showing the greatest improvement over their previous Games total.

CBC-TV cameras will be focussing on this year's winners, bringing Canadian viewers all the action, much of it live, as it happens.

Montague BRIDGMAN Ltd.
China Crystal Gifts
811 Government St 383-0821

SPORTS HIGHLIGHTS

SATURDAY

Wrestling: 9 a.m. (6).

Canada Winter Games: 12 noon (2, 6). From Lethbridge, Alta.

Wrestling: 12 noon (11).

Women's Pro Tennis: 12:30 p.m. (7, 12). $75,000 tournament at Chicago.

Roller Derby: 2:30 p.m. (8).

Curling Classic: 3 p.m. (2, 6). Bud Somerville vs. Harvey Mazinke.

College Basketball: 3 p.m. (5). Washington State vs. Stanford.

Pro Bowlers Tour: 3:30 p.m. (4). $70,000 Fair Lanes Open.

George Raveling Show: 3:30 p.m. (11).

Wrestling: 4 p.m. (11)

Wide World of Sports: 4:30 p.m. (8). Maple Leaf Indoor Games.

NHL Hockey: 5 p.m. (2, 6). Flames vs. Canucks.

Wide World of Sports: 5 p.m. (4). Auto racing; gymnastics.

SUNDAY

CBS Sports Spectacular: 10 a.m. (7). Skiing; rodeo; motorcycle racing.

Canada Winter Games: 12 noon (2, 6). From Lethbridge, Alta.

American Sportsman: 1 p.m. (4).

NHL Hockey: 1 p.m. (5). Bruins vs. Flyers.

CBS Sports Spectacular: 1 p.m. (12). Skiing; rodeo; motorcycle racing.

Howard Cosell Sports Magazine: 1:45 p.m. (4).

ABC's Championship Auto Racing: 2 p.m. (4). The 17th Daytona 500 stock-car race.

NBA Basketball: 3 p.m. (12). Lakers vs. SuperSonics.

Wide World of Sports: 3:30 p.m. (4). Ice skating; surfing; pocket billiards.

WEDNESDAY

Canada Winter Games: 8:30 p.m. (2, 6). From Lethbridge, Alta.

THURSDAY

College Basketball: 8 p.m. (11). UCLA vs. Washington State.

Job Change For Sports Announcer

As an on-air personality Ernie Afaganis is well-known to fans of CBC-TV sports. For the Canada Winter Games (February 11 to 23), however, he is tackling a new job, that of handling radio and television co-ordination for the Games.

ERNIE AFAGANIS

To most viewers, Ernie has become as familiar as the athletes he talks about on air. He has handled commentary on virtually every sport seen by Canadian viewers, from golf to football, from high school meets to the Olympic Games.

The people of the Lethbridge area look upon Ernie as a local boy who made good in the big time. He was born and educated in that Southern Alberta city, and joined CBC Edmonton in 1961. From radio announcer, he became involved in local, national and international sports. In 1971 Ernie was appointed Sports Director for CBXT, a position he still holds.

SAFETY CHECK
DRIVING SAFETY BEGINS WITH 5*
* OUR PROFESSIONAL SERVICE
At OK Tire we care about your car . . . and we want you to have the safest, most economical driving possible. That's why proper wheel alignment is so important. Just the saving in tire wear alone could more than pay for your wheel alignment adjustment.
WHEEL ALIGNMENT ON MOST AMERICAN CARS ONLY $12.95
WHEEL ALIGNMENT SHOP OPEN DAILY 8:30 a.m. to 5 p.m.
SATURDAYS, 8 a.m. to 5 p.m. By Appointment
OK TIRE STORE
2940 DOUGLAS ST. at Burnside 386-3156

SUNDAY, FEBRUARY 16

8 A.M.
4—Cleophus Robinson
5—Insight
6—Rex Humbard
7—Day of Discovery
8—Rex Humbard
11—Jim Swaggart
12—Day of Discovery

8:30 A.M.
4—Agriculture U.S.A.
5—Davy and Goliath: Dialogue
6—Rex Humbard
7—Oral Roberts
8—Rex Humbard
11—Lifestyle
12—John Wesley White

9 A.M.
4—Jabberwocky
5—Eucharist for Shut-Ins
6—Day of Discovery
7—It is Written
8—Grassroots
11—Trans-World Missions
12—Anchor

9:30 A.M.
2—French Program
4—Vision On
5—The Answer
6—Grassroots
7—Eye on the Northwest
8—Homer James
11—Day of Miracles
12—Bewitched

10 A.M.
2—French Program
4—Vision On continued
5—Gardening
6—Oral Roberts
7—CBS Sports
8—Oral Roberts
11—I Believe in Miracles
12—Movie: Brothers in Law

10:30 A.M.
2—French Program
4—Korg
5—Evergreen Express
6—World of Travel
7—Sports continued
8—Max Solbrekken
11—Hour of Power
12—Movie continued

11 A.M.
2—Meeting Place
4—Goober
5—Movie: Lone Ranger
6—It is Written
7—Sports continued
8—It is Written
11—Hour of Power
12—Sports continued

11:30 A.M.
2—Meeting Place continued
4—Make A Wish
5—Movie continued
6—Garner Ted Armstrong
7—Sports continued
8—Garner Ted Armstrong
11—Voice of Calvary
12—Sports continued

12 NOON
2—Canada Winter Games
4—Sadat: Biography Special
5—Movie continued
6—Canada Winter Games
7—Face the Nation
8—Good News
11—Rex Humbard
12—Face the Nation

12:30 P.M.
2—Winter Games continued
4—Special continued
5—Inner Space
6—Winter Games continued
7—Movie: Cry for Happy
8—Journal International
11—Rex Humbard
12—My Favorite Martian

1 P.M.
2—Winter Games continued
4—American Sportsman
5—NHL: Boston at Philadelphia
6—Winter Games continued
7—Movie continued
8—Country Way
11—Sportsmen's Friend
12—CBS Sports

1:30 P.M.
2—Winter Games continued
4—Howard Cosell (1:45)
5—Hockey continued
6—Winter Games continued
7—Movie continued
8—Star Trek
11—I Dream of Jeannie
12—Sports continued

2 P.M.
2—Wild Kingdom
4—Championship Auto Racing
5—Hockey continued
6—Movie: The Astronaut
7—Movie continued
8—Star Trek continued
11—Movie: Women of the Prehistoric Planet
12—Sports continued

2:30 P.M.
2—Gardening (2:45)
4—Auto Racing continued
5—Hockey continued
6—Movie continued
7—Fishing
8—Movie: The Astronaut
11—Movie continued
12—Sports continued

3 P.M.
2—Dollars and Sense
4—Auto Racing continued
5—Hockey continued
6—Movie continued
7—Movie: Jubal
8—Movie continued
9—Villa Alegre
11—Movie continued
12—NBA: Los Angeles at Seattle

3:30 P.M.
2—Country Canada
4—Wide World of Sports
5—Cesar's World
6—Movie continued
7—Movie continued
8—Movie continued
9—Carrascolendas
11—Movie: Lady from Louisiana
12—Basketball continued

4 P.M.
2—Corporation
4—Wide World of Sports
5—Meet the Press
6—Sports Review
7—Movie continued
8—Horst Koehler
9—Sesame Street
11—Movie continued
12—Basketball continued

4:30 P.M.
2—Quelque Show
4—Sports continued
5—Gathering of One—Special
6—Island Country Garden
7—Movie continued
8—Question Period
9—Sesame Street
11—Movie continued
12—Basketball continued

5 P.M.
2—Music To See
4—Ski West
5—Special continued
6—Music To See
7—Movie continued
8—Untamed World
9—Mister Rogers
11—Rifleman
12—Basketball continued

5:30 P.M.
2—Hymn Sing
4—Medix
5—News
6—Student Forum
7—Secrets of the Deep
8—Adam-12
9—Electric Company
11—Here Come the Brides
12—Sale of the Century

ALL TIMES ARE LOCAL

CHANNELS RESERVE RIGHT TO MAKE LAST-MINUTE CHANGES

EVENING PROGRAMS

6 P.M.
2—World of Disney
4—News
5—News
6—News
7—Sixty Minutes
8—Olympic Lottery
9—Zoom
11—Brides continued
12—Sixty Minutes

6:30 P.M.
2—Disney continued
4—Viewpoint
5—How Come
6—News Review
7—Sixty Minutes continued
8—Lottery continued
9—Great Decisions
11—Mission Impossible
12—Sixty Minutes continued

7 P.M.
2—Beachcombers
4—To Tell the Truth
5—Wild Kingdom
6—Beachcombers
7—World at War
8—McMillan and Wife
9—Romagnolis' Table
11—Mission continued
12—Rhoda

7:30 P.M.
2—Irish Rovers
4—Movie: Oliver!
5—Circus Special
6—Irish Rovers
7—Cher
8—McMillan continued
9—Nova
11—Lifestyle
12—Cher

8 P.M.
2—The Waltons
4—Movie continued
5—Special continued
6—The Waltons
7—Cher continued
8—McMillan continued
9—Nova continued
11—Probe
12—Cher continued

8:30 P.M.
2—Waltons continued
4—Movie continued
5—McMillan and Wife
6—Waltons continued
7—Kojak
8—McMillan continued
9—Masterpiece Theatre
11—Probe continued
12—Good Times

9 P.M.
2—Performance
4—Movie continued
5—McMillan continued
6—Performance
7—Kojak continued
8—Griff
9—Masterpiece Theatre
11—Day of Discovery
12—Movie: The New Interns

9:30 P.M.
2—Performance continued
4—Movie continued
5—McMillan continued
6—Performance continued
7—Mannix
8—Griff continued
9—Firing Line
11—Access
12—Movie continued

10 P.M.
2—The Reckoning—Special
4—Movie continued
5—McMillan continued
6—The Reckoning—Special
7—Mannix continued
8—W5
9—Firing Line
11—Kroeze Brothers
12—Movie continued

10:30 P.M.
2—Special continued
4—Medicine Men
5—News
6—Special continued
7—Protectors
8—W5 continued
9—Arabs and Israelis
11—Garner Ted Armstrong
12—Movie continued

11 P.M.
2—News
4—News
5—One Man's China
6—News; Capital Comment
7—News
8—News
11—Morris Cerullo
12—Movie continued; News

11:30 P.M.
2—Movie: It's a Gift
4—Movie: Mary of Scotland
5—Weekend—Special
6—Movie: I Love My Wife (11:50)
7—Movie: Beg, Borrow or Steal
8—Capitol Comment
11—Cerullo continued
12—Movie: Girl Happy

12 MIDNIGHT
2—Movie continued
4—Movie continued
5—Weekend continued
6—Movie continued
7—Movie continued
8—Movie: Importance of Being Earnest
12—Movie continued

12:30 A.M.
2—Movie continued
4—Movie continued
5—Movie continued
6—Movie: Sapphire (1:55)
7—Movie: Ma and Pa Kettle (1:00)
8—Movie continued.
12—Movie continued

ALL TIMES ARE LOCAL

CHANNELS RESERVE RIGHT TO MAKE LAST-MINUTE CHANGES

Today's Highlights

Canada Winter Games, on 2 and 6 at 12 noon. Today's highlights include gymnastics finals, and badminton and basketball competitions. (2 hrs.)

Sadat: Action Biography, on 4 at noon. Repeat telecast of the acclaimed documentary profile of the Egyptian President, Anwar Sadat. (60 mins.)

Corporation, on 2 at 4. Debut of a six-part NFB documentary series examining big business in Canada. Part one focuses on the large Canadian-owned international corporation of Steinberg's Limited, and profiles the firm's founder Sam Steinberg, who recalls how this diversified company began as a small grocery store in Montreal. (30 mins.)

A Gathering of One, on 5 at 4:30. A dramatic profile of 18th century theologian Jonathan Edwards (the grandfather of Aaron Burr), who was one of the major influences on American religon at that time. (60 mins.)

Olympic Lottery, on 8 at 6. Lucky-ticket number in the fourth Olympic Lottery are drawn in this program, live from Quebec City. (60 mins.)

Family Theatre: Circus Highlights, on 5 at 7:30. Bill Cosby hosts this special program of highlights from the Bicentennial edition of the Ringling Bros. and Barnum and Bailey Circus. (60 mins.)

Cher, on 7 and 12 at 7:30. For the first program in her regular series, Cher welcomes Raquel Welch, child star Tatum O'Neal (Paper Moon) and Wayne Rogers.

Performance, on 2 and 6 at 9. A repeat telecast of A Bird in the House, adapted from a short story by Canadian author Margaret Laurence, about a young girl who tries to cope with the meaning of death. (60 mins.)

The Reckoning, on 2 and 6 at 10. A documentary study of the Columbia River Treaty signed in January 1961 by Prime Minister Diefenbaker and U.S. President Eisenhower, and ratified by Canada in September 1964. The program examines the treaty from political, economic and social points of view, and looks at events leading up to it. (60 mins.)

Arabs and Israelis, on 9 at 10:30. A repeat telecast of the documentary about the human toll exacted by the war as seen through the eyes of an Egyptian and an Israeli woman, both of whose husbands were killed in Sinai in 1973. (30 mins.)

Weekend, on 5 at 11:30. A newsmagazine special with segments including a profile of Reverend Ike, and a visit to the Washington D.C. estate that houses Vice President Nelson Rockefeller. (90 mins.)

Movies

Brothers in Law (xx), on 12 at 10. A 1957 English-made spoof of the legal profession, starring Ian Carmichael and Richard Attenborough.

Cry for Happy (xx), on 7 at 12:30. Glenn Ford and Donald O'Connor star in this mildly amusing 1961 service comedy about a group of Navy men stationed in Japan.

The Astronaut, on 6 at 2 and 8 at 2:30. No rating available on this 1972 made-for-TV science fiction drama about a plot to conceal a space traveler's death on Mars, starring Monte Markham, Jackie Cooper and Susan Clark.

Women of the Prehistoric Planet (x), on 11 at 2. A low-budget 1965 sci-fi effort starring Wendell Corey.

Jubal (xxx), on 7 at 3. Fine performances by Glenn Ford, Ernest Borgnine and Rod Steiger highlight this better-than-average 1956 western about a drifter named Jubal Troop who is given a job by a rancher that immediately begins a chain reaction of jealousy, hate and violence. Steiger's portrayal of a sadistic cowhand named Pinky is outstanding.

Lady from Louisiana (xx), on 11 at 3:30. An entertaining 1941 drama, starring John Wayne as a lawyer trying to clean up corruption in old New Orleans.

Oliver! (xxxx), on 4 at 7:30. A superlative, 1968 British-made, Oscar-winning musical adaptation of Charles Dickens' Oliver Twist, about vice and virtue in early 19th-century London, where a nine-year-old innocent falls in with a gang of street urchins and their leader, the cunning and incorrigible thief Fagin. Brilliantly directed by Carol Reed, with an appealing performance by child star Mark Lester in the title role. The character of Fagin, acted with great relish by Ron Moody, has been sanitized so that virtually all of the anti-Semitic implications of the original story have been deleted. The music is great and the rest of the fine cast includes Oliver Reed, High Griffith, Shani Wallis and Jack Wild. Recommended.

The New Interns (xx), on 12 at 9. A fairly interesting 1964 sequel to The Interns, about hospitals and doctors. There are at least three major plots and as many subplots, carried by a cast that includes Michael Callan, Barbara Eden, George Segal and Inger Stevens.

GLENN FORD
. . . on 7 at 3 p.m.

KATHERINE HEPBURN
. . . on 4 at 11:30 p.m.

Mary of Scotland (xxxx), on 4 at 11:30. Katherine Hepburn and Fredric March star in this elaborately produced, and excellently acted historical drama about the Queen of Scots who defied Queen Elizabeth of England and was sentenced to death. This movie was made in 1936.

Beg, Borrow or Steal (xx), on 7 at 11:30. Routine made-for-TV crime-drama about a trio of handicapped men who plot a museum robbery, starring Mike Connors, Michael Cole and Kent McCord.

Girl Happy (xx), on 12 at 11:30. Elvis Presley plays a swinging singer (what else?) with romantic problems, in this 1975 musical co-starring Shelley Fabares and Gary Crosby.

It's a Gift (xxx), on 2 at 11:45. Hilarious 1934 W. C. Fields comedy about a grocer and his cantankerous family and their misadventures while en route to a California orange grove.

I Love My Wife (xx), on 6 at 11:50. A 1970 satire on love, sex and marriage starring Elliott Gould and Brenda Vaccaro.

The Importance of Being Earnest (xxx), on 8 at midnight. A stellar cast (Michael Redgrave, Joan Greenwood, Margaret Rutherford) highlights this first-rate 1952 film version of Oscar Wilde's satire of Victorian manners, romance and mistaken identity.

Ma and Pa Kettle Go to Town (xx), on 7 at 1 a.m. A 1950 comedy strictly for the Kettle-clan fans, starring Marjorie Main and Percy Kilbride.

Sapphire (xxx), on 6 at 1:55 a.m. A fascinating 1953 British-made murder-mystery highlighted by an excellent screenplay which provides perceptive comments on racial problems, and an excellent cast that includes Nigel Patrick, Michael Craig and Yvonne Mitchell.

Key to Ratings:
Excellent xxxx
Good xxx
Fair xx
Poor x

SUNDAY MOVIE SPECIAL — Jack Wild (left) as the Artful Dodger instructs Mark Lester as Oliver in the wily ways of street-life in Oliver, the Oscar-winning musical movie version of Charles Dickens' classic novel, premiereing on Sunday at 7:30 p.m. on Channel 4.

Columbia River Treaty Dispute Examined in CBC Documentary

The Columbia River Treaty ratified by Canada in 1964 was the biggest international resource deal this country has ever made and was probably the most controversial.

After years of study by an International Joint Commission and the highest level of negotiation in Canada and the United States, the treaty was signed. Its ramifications in human and economic terms are still being felt.

On Sunday, February 16, at 10 p.m., CBS-TV will present The Reckoning, a one-hour film documentary about the Columbia River Treaty. Over a year in preparation, the program was produced and directed by Mike Poole and written an narrated by Mike Halleran the CBC Vancouver team responsible for the 1973 Wilderness Award-winning documentary, "The Politics of Power—the Fraser and the Future."

The Reckoning looks at the events which lead to the Columbia River Treaty, its heavy political overtones, its complex economic implications, and what happened on a very personal level to some ordinary people as a result of the treaty.

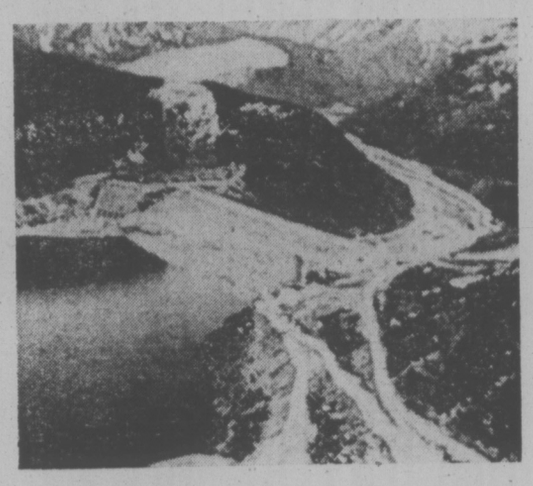

Mica Dam, Mica Creek, B.C.

The Columbia River rises in Canada and reaches the sea in the United States. The Columbia and its hundreds of tributaries make it the biggest pacific slope river in North America. Providing one third of all U.S. hydro-production.

Writer-narrator Mike Halleran gives the following insight into the treaty. "Ten years ago at Blaine, Washington President Lyndon Johnson signed a ceremonial cheque concluding the Columbia River Treaty between the U.S. and Canada. Today there is still bitter argument over the terms and costs.

"The Americans paid us nearly half a billion dollars to build three dams in B.C. For nearly 10 years there was a great construction boom employing thousands of men, but the money's all gone now and the bills are still coming in.

"The dams were of enormous value to the Americans for flood control and power generation. There are lasting advantages for Canada. But we put 150,000 acres of bottom land under water forever.

"Thousands of people were displaced and whole communities were wiped out."

The Reckoning features comment and opinion about the Columbia River Treaty from many of the personalities involved. Appearing in archival film from the period are former B.C. Premier W. A. C. Bennett; E. Davie Fulton, Chief negotiator of the treaty and at that time, Minister of Justice in the Diefenbaker Government; and General A. G. L. McNaughton, Chairman of the Canadian section of the International Joint Commission throughout the period and a key opponent of the treaty.

Performance Repeats Acclaimed Drama

Performance, CBC's Sunday-night anthology of top television drama, will offer an encore telecast of one of the best-received productions from the 1973-74 season, A Bird in the House, on Feb. 16 at 9 p.m.

Although set in the Canadian prairies during the 1930s, this engrossing story has gothic overtones. It's adapted for television by Patricia Watson from a short story in Canadian novelist Margaret Laurence's best-seller of 1970 entitled A Bird in the House.

Paul Harding heads a top-flight cast in the full-hour drama, originally telecast on the Drama '73 series. It was directed by Allan King, with Ronald Weyman as executive producer.

The story revolves around the family of general practitioner Dr. MacLeod (Harding) who just manages to eke out a living in a small community on the parched prairies during the depression days of the '30s.

The doctor lives with his wife, their two children, and his mother. When financial circumstances dictate Mrs. MacLeod's retrun to work in her husband's office, a young woman named Noreen is hired to look after the children.

Noreen, despite her seemingly stable rural background, turns out to be a less than ideal choice for the job. It soon becomes evident that she is very superstitious. Worse, she achieves a profound influence over the MacLeods' 12-year-old daughter, Vanessa.

A sequence of strange events is set in motion when a bird accidentally flies into the MacLeod house and Noreen convinces the impressionable Vanessa it is an omen portending an imminent death.

Louise Vallance is featured as Vanessa, Wendy Thatcher as Noreen, Pat Hamilton as Mrs. MacLeod, Nan Stewart as Grandmother, and Henry Stamper as Minister.

Set designer Stan Sellen of CBC Toronto won a Wilderness Medal for his art direction on A Bird in the House, which the judges cited as follows: "A 1930s period piece, the film was authentic in every detail. Properties, set design, costumes and outdoor scenes combined to make the atmosphere of the film memborable long after the program was over."

The CBC production was purchased by the BBC and televised in the U.K. on the Globe Theatre series on Dec. 21. British critic Sean Day-Lewis gave it a rave review, which read in part: ". . . the New Year's Eve offering from Canada, Patricia Watson's A Bird in the House, adapted from a Margaret Laurence story, was a beautifully simple and poignant piece . . . Allan King's carefully detailed direction, much aided by snowy exteriors and gloomy interiors, achieved a series of unusually sensitive performances . . ."

NEW SERIES LOOKS AT BIG BUSINESS

As millions of Canadians push their shopping carts past supermarket check-out counters each day, some of them may realize that they are actually seeing just the tip of an iceberg, the giant complex business machinery hidden from view. The mystery of what goes on behind the check-out counter is revealed in a six part series of ½ hour films produced by the National Film Board to be presented on the CBC-TV network at 2:00 p.m. Sundays starting on February 16.

Entitled Corporation, the series takes its viewers behind the scenes of a business world that few outsiders are allowed to enter. 'These things have rarely, if ever, been filmed' says the Financial Post. Consumer groups, business leaders, and members of the news media who previewed the films are unanimous in proclaiming that this study of big business in action is engrossing, extraordinary, fascinating and most valuable.

HOT FAST DELIVERY
HO HO Kitchen
COMPLETE CATERING SERVICE
No Party Too Big or Too Small
PRICES TO SUIT YOUR BUDGET
385-7788
FREE DELIVERY WEEKDAYS 4:00 p.m. - 12:00 p.m.
SUNDAY and HOLIDAYS 4:00 p.m. - 10 p.m.
FRI. and SAT. 4:00 p.m. to 2:00 a.m.
DIVISION OF LEES — CHINESE SMORGASBORD
1410 Broad (Near City Hall)

THE AUTOMATIC ANSWER
IN VICTORIA
LO-COST AUTOMATIC TRANSMISSIONS
1901 Government Street 388-4248
free diagnostic • one-day service • credit plan
LO-COST AUTOMATIC TRANSMISSIONS
THE AUTOMATIC ANSWER

YOUR HEADQUARTERS FOR Vilas

• NATURALLY WE HAVE IT IN STOCK •
• Complete Selection on Display
• Free Delivery Anywhere in B.C.
Continental Home Supply Ltd.
716 JOHNSON STREET
Phone 386-2458

MONDAY, FEBRUARY 17

6 A.M.
4—AM America
5—Today
9—Canada A.M.
7—J. P. Patches
8—Canada A.M.
11—Porky Pig
12—Frisky Frolics

8:30 A.M.
4—AM America
5—Today
6—Island Good Morning
7—Captain Kangaroo
8—Romper Room
11—New Zoo Revue
12—Frisky Frolics

9 A.M.
4—News
5—Seattle Today
6—Party Game
7—News
8—Kareen's Yoga
11—Joker's Wild
12—Joker's Wild

9:30 A.M.
2—Mon Ami; Friendly Giant
4—Not for Women Only
5—Seattle Today
6—Pay Cards
7—News
11—Gambit
12—Gambit

10 A.M.
2—B.C. Schools
4—Merv Griffin
5—High Rollers
6—B.C. Schools
7—Now You See It
8—Consumer Prepare
11—Calendar
12—Now You See It

10:30 A.M.
2—Mr. Dressup
4—Merv Griffin
5—Hollywood Squares
6—Mr. Dressup
7—Love of Life
8—Definition
11—Calendar
12—Love of Life

11 A.M.
2—Sesame Street
4—Merv Griffin
5—Jackpot
6—Talk Back
7—Young and the Restless
8—Jean Cannem
11—Get Smart
12—Young and the Restless

11:30 A.M.
2—Sesame Street
4—Big Showdown
5—Blank Check
6—Talk Back continued
7—Search for Tomorrow
8—Jean Cannem
9—Sesame Street
11—Mayberry R.F.D.
12—Search for Tomorrow

12 NOON
2—Luncheon Date
4—Password
5—How To Survive A Marriage
6—News: Ida Clarkson
7—News
8—News; It's Your Move
9—Sesame Street
11—My Favorite Martian
12—Mike Douglas

12:30 P.M.
2—Luncheon Date continued
4—Split Second
5—Days of Our Lives
6—Ida Clarkson
7—As the World Turns
8—Movie: Christopher Columbus (12:45)
9—Heart Disease
11—Jeannie
12—Mike Douglas

1 P.M.
2—Bob Switzer
4—All My Children
5—Doctors
6—Hogan's Heroes
7—Guiding Light
8—Movie continued
9—Menuhin Tribute
11—Movie: Rampage
12—Mike Douglas

1:30 P.M.
2—Ed Allen
4—Let's Make a Deal
5—Another World
6—FBI
7—Edge of Night
8—Movie continued
9—Tribute continued
11—Movie continued
12—Match Game

2 P.M.
2—TBA
4—$10,000 Pyramid
5—Another World continued
6—FBI continued
7—Price Is Right
8—Movie continued
9—Tribute continued
11—Movie continued
12—Price Is Right

2:30 P.M.
2—Edge of Night
4—One Life to Live
5—Somerset
6—Edge of Night
7—Match Game
8—What's The Good Word?
9—Tribute continued
11—Movie continued; Cartoons
12—Dealer's Choice

3 P.M.
2—Juliette
4—General Hospital
5—Celebrity Sweepstakes
6—It's Your Move
7—Tattletales
8—He Knows, She Knows
9—Ville Alegre
11—Casper—Cartoon
12—All About Faces

3:30 P.M.
2—Take 30
4—Money Maze
5—Movie: Spy Who Came in From the Cold
6—Take 30
7—Dinah
8—Another World
9—Lilias: Yoga
11—Speed Racer
12—Diamond Head

4 P.M.
2—Family Court
4—Brady Bunch
5—Movie continued
6—Family Court
7—Dinah continued
8—Another World continued
9—Sesame Street
11—Mickey Mouse Club
12—Funorama

4:30 P.M.
2—Dr. Zonk and Zunkins
4—Bonanza
5—Movie continued
6—Dr. Zonk and Zunkins
7—Dinah continued
8—Brady Bunch
9—Sesame Street
11—Munsters
12—Merv Griffin (4:50)

5 P.M.
2—Electric Company
4—Bonanza
5—Movie continued
6—Flying Nun
7—News
8—Ironside
9—Mister Rogers
11—Gilligan's Island
12—Merv Griffin

5:30 P.M.
2—Partridge Family
4—News
5—News
6—News
7—News
8—Ironside continued
9—Electric Company
11—Bewitched
12—Merv Griffin

ALL TIMES ARE LOCAL

CHANNELS RESERVE RIGHT TO MAKE LAST-MINUTE CHANGES

EVENING PROGRAMS

6 P.M.
2—Klahanie
4—News
5—News
6—News
7—News
8—News
9—Inside-Out; Ripples
11—That Girl
12—Merv Griffin

6:30 P.M.
2—Hourglass
4—News
5—News
6—News
7—Mike Douglas
8—News
9—Telecourse — American Radicals
11—FBI
12—News

7 P.M.
2—Hourglass
4—To Tell The Truth
5—Truth or Consequences
6—Gunsmoke
7—Mike Douglas
8—The Rookies
9—Telecourse — Reading
10—Nature's Best
11—FBI continued
12—Kojak

7:30 P.M.
2—Reach for the Top
4—Last of the Wild
5—Hollywood Squares
6—Gunsmoke continued
7—Police Surgeon
8—Rookies continued
9—Olympia '75
10—Natural Gardening
11—Ironside
12—Kojak continued

8 P.M.
2—Mary Tyler Moore
4—Rookies
5—Smothers Brothers
6—Mary Tyler Moore
7—Peanuts Special
8—Rookies continued
9—At the Top — Special
10—Gardening continued
11—Ironside continued
12—Peanuts Special

8:30 P.M.
2—This is the Law
4—Rookies continued
5—Smothers Brothers continued
6—This is the Law
7—Perry Como Special
8—Rookies continued
9—Special continued
10—From the Sidelines
11—Beverly Hillbillies
12—Let's Make a Deal

9 P.M.
2—Cannon
4—Rookies continued
5—Movie: A Case of Rape
6—Cannon
7—Perry Como continued
8—Rookies continued
9—Documentary Special
10—Rainbow Sea Cadets
11—Movie: A Summer Place
12—New Candid Camera

9:30 P.M.
2—Cannon continued
4—Rookies continued
5—Movie continued
6—Cannon continued
7—Salute to Orson Welles — Special
8—Salute To Orson Welles — Special
9—Romantic Rebellion
10—Rainbow Sea Cadets
11—Movie continued
12—The Jeffersons

10 P.M.
2—Science Magazine
4—Caribe
5—Movie continued
6—Science Magazine
7—Special continued
8—Special continued
9—Black Journal
11—Movie continued
12—N.Y.P.D.

10:30 P.M.
2—Man Alive
4—Caribe continued
5—Movie continued
6—Man Alive
7—Special continued
8—Special continued
9—Black Journal continued
11—Movie continued
12—Dan August

11 P.M.
2—News
4—News
5—News
6—News
7—News
8—News
11—Movie continued
12—Dan August continued

11:30 P.M.
2—News
4—Movie: Where the Action Is
5—Johnny Carson
6—News
7—Movie: Girl Happy (11:45)
8—News
11—Wanted: Dead or Alive
12—Movie: Southern Star

12 MIDNIGHT
2—Movie: Freud
4—Movie continued
5—Johnny Carson
6—Movie: Secret World
7—Movie continued
8—Movie: Melody
11—News
12—Movie continued

12:30 A.M.
2—Movie continued
4—Movie continued
5—Tomorrow (1:00)
6—Movie: King's Pirate (2:00)
7—Movie: Texas Rangers (2:30)
8—Movie: Gay Deceivers (2:15)
12—Movie continued

ALL TIMES ARE LOCAL

CHANNELS RESERVE RIGHT TO MAKE LAST-MINUTE CHANGES

Movies

Christopher Columbus (xx), on 8 at 12:45. A lavish, but very dull 1949 production concerning the attempts of the explorer to get permission from the Spanish court to sail to the New World, starring Fredric March in the title role.

Rampage (xx), on 11 at 1. Fans who like their adventure films with a minimum of plot twists will enjoy this 1963 movie starring Robert Mitchum as a big-game hunter hired to bring back rare jungle cats with the help of capable Jack Hawkins and the lovely Elsa Martinelli.

The Spy Who Came in from the Cold (xxxx), on 5 at 3:30. The best-selling novel about hypocrisy and betrayal in the world of espionage is brought to the screen with all its grim realities intact. Richard Burton is excellent as a disenchanted agent on his supposedly last assignment and Oscar Werner is a standout as a member of German intelligence. Tautly directed in 1965 by Martin Ritt.

ELIZABETH MONTGOMERY
. . . on 5 at 9 p.m.

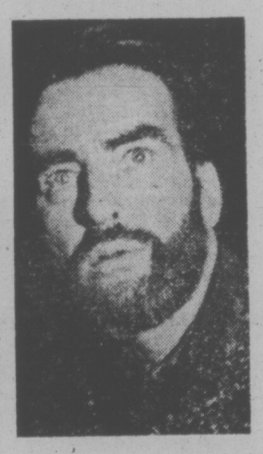

MONTGOMERY CLIFT
. . . on 12 at 11:30 p.m.

A Case of Rape (xxx), on 5 at 9. A repeat telecast of the 1974 made-for-TV drama starring Elizabeth Montgomery as a middle-class housewife whose ordeal only begins with the assualt. What follows is a series of personal humiliations which emphasize the need for revised law in cases of rape. A difficult subject, well-handled, but not recommended for the whole family.

A Summer Place (x), on 11 at 9. A sleazy 1959 soap opera about a businessman who returns to his summer home and rekindles a love affair with an old flame. Meanwhile, down on the beach an affair begins between his daughter and her son. Richard Egan, Dorothy McGuire, Sandra Dee and Troy Donahue star.

Where the Action Is, on 4 at 11:30. An unpreviewed made-for-TV mystery starring Edd "Cookie" Byrnes as a gambler who gets involved in a dangerous game of chance in which the loser pays with his life.

The Southern Star (xx), on 12 at 11:30. A 1969 European-made film adaption of a lively Jules Verne tale about gem hunting in 1912 French West Africa, highlighted by tongue-in-cheek performances by George Segal, Ursula Andress and Orson Welles.

Girl Happy (xx), on 7 at 11:45. Elvis Presley plays a swinging singer (what else?) with romantic problems in this 1965 musical co-starring Shelley Fabares and Gary Crosby.

Freud (xxx), on 12 at 11:30. The early struggle for recognition and the general work of Sigmund Freud, the founder of modern psychiatry, are depicted in this interesting 1962 drama, directed by John Huston, and starring Montgomery Clift in the title role. The main storyline involves Freud's treatment of a young patient, well-played by Susannah York.

Secret World, on 6 at midnight. A romantic 1968 French-made drama about a withdrawn child and his love for his uncle's mistress. European cast (which includes the lovely Jacqueline Bisset) is dubbed into English.

Melody, on 8 at midnight. No rating available on this 1971 English-made drama that offers a sensitive study of two 11-year-olds who want to get married. Cast includes Mark Lester and Tracy Hyde as the children, with Jack Wild, James Cossins and Sheila Steafel.

The King's Pirate (xx), on 6 at 2. A 1967 tongue-in-cheek remake of the Errol Flynn adventure yarn, starring Doug McClure, Jill St. John and Guy Stockwell.

The Gay Deceivers (x), on 8 at 2:15. Someday someone may make a funny film about two "straight" guys posing as homosexuals in order to avoid the draft — but this 1969 effort isn't it.

The Texas Rangers (xxx), on 7 at 2:30. King Vidor directed this colorful 1936 western tale starring Fred MacMurray and Jack Oakie as outlaws who decide to reform.

Today's Highlights

Not For Women Only, on 4 9:30. Divorce is this week's topic, with Barbara Walters and her guests actress Liv Ullmann and musician Arte Shaw. (30 mins.)

Rookies, on 8 at 7:30 and 4 at 8. Tonight's program expands to two hours and serves as the introduction of a new series upcoming next week called SWAT (Special Weapons and Tactics team). Steve Forrest portrays the head of a special unit trained to handle unusually volatile situations, whose hard-nosed attitude about police work irks the rookies. (2 hrs.)

Peanuts, on 7 and 12 at 8. It's a Mystery Charlie Brown, a Peanuts cartoon that finds Snoopy in Sherlock Holmes garb trying to solve the case of Woodstock's missing nest. (30 mins.)

At the Top, on 9 at 8. Modern big band jazz and swing with the Thad Jones-Mel Lewis Orchestra. (60 mins.)

Perry Como, on 7 at 8:30. A country music special, taped at Nashville's Grand Ole Opry, with host Perry Como and his guests Charlie Rich, Chet Atkins, Donna Fargo, Loretta Lynn and Charlie Pride. (60 mins.)

The Bikinians, on 9 at 9. In 1946, the United States Navy evacuated the Bikini atoll in the Pacific in order to use the island for atomic bomb tests. This documentary special explores the plight of a people in exile, who hope to return to their homeland. (30 mins.)

American Film Isntitute Salute to Orson Welles, on 7 and 8 at 9:30. Orson Welles receives the American Film Institute's Life Achievement Award, in a star-studded salute hosted by Frank Sinatra, and featuring clips from some of Welles' best films. (90 mins.)

Caribe, on 4 at 10. Debut of a new crime-drama series starring noted stage actor Stacy Keach as a special agent with the Miami police handling special crime fighting assignments in the Caribbean. Filmed in Florida and the islands of the Caribbean. (60 mins.)

Black Journal, on 9 at 10. A discussion of domestic intelligence operations by the CIA and U.S. foreign policy with columnist Jack Anderson, comedian Dick Gregory, Rep. John Conyers and host Tony Brown. (60 mins.)

Man Alive, on 2 and 6 at 10:30. A discussion about total chastity as a personal alternative to the sexual attitudes suggested in current advertising, literature and films. (30 mins.)

Johnny Carson, on 5 at 11:30. Bill Cosby sub-hosts for Johnny tonight. (90, mins.)

Key to Ratings:
Excellent xxxx
Good xxx
Fair xx
Poor x

Enfant Terrible

Film Genius Honored

By VERNON SCOTT

HOLLYWOOD — Orson Welles, the movies' first real maverick director, was acclaimed a genius and a scoundrel simultaneously with the release of his first film, Citizen Kane, in 1941.

The scoundrel part has faded and on Feb. 17 he will be honored on a national telecast, The American Film Institute Salute to Orson Welles."

Because Citizen Kane was generally accepted to be an account of the life of publisher William Randolph Hearst, all hell broke loose.

It was not shown in many cities for years. Controversy surrounds the landmark film even today. Welles was only 26 when he made the picture.

He had established himself as a mischief-maker in 1938 with his radio broadcast of The War of the Worlds.

His news-type approach had listeners streaming into the streets, fearful that Martians had invaded the earth. The young genius loved the notoriety.

Charlton Heston, chairman of the AFI board of trustees the past four years, will be making the presentation to the beefy director-actor.

"Orson doesn't have a huge body of work as did Ford and most of the other great directors. But as the first of the real independents his pictures were qualitative rather than quantitative.

"He was among the most innovative. He was first to use ceilings on sets, shooting upward. He introduced deep focus, overlapping dialogue and 360-degree panoramic shots, among other things.

"Orson was asked how he prepared to be a director. He answered that he ran films for three weeks watching the masters — John Ford, John Ford, John Ford."

Film purists acclaimed his work on The Magnificent Ambersons, The Lady from Shanghai, along with Macbeth and Othello.

A man of Falstaffian proportions himself, Welles has appeared in more pictures, 60, than he has directed, 20. Perhaps his most memorable performance aside from Kane was his 1949 role as Harry Lime in The Third Man.

The 90-minute televised award program will be hosted by Frank Sinatra and include appearances by Joseph Cotten (who worked with Welles in the old Mercury Theatre days), Ingrid Bergman, Jeanne Moreau, Jack Lemmon and Natalie Wood.

UPI

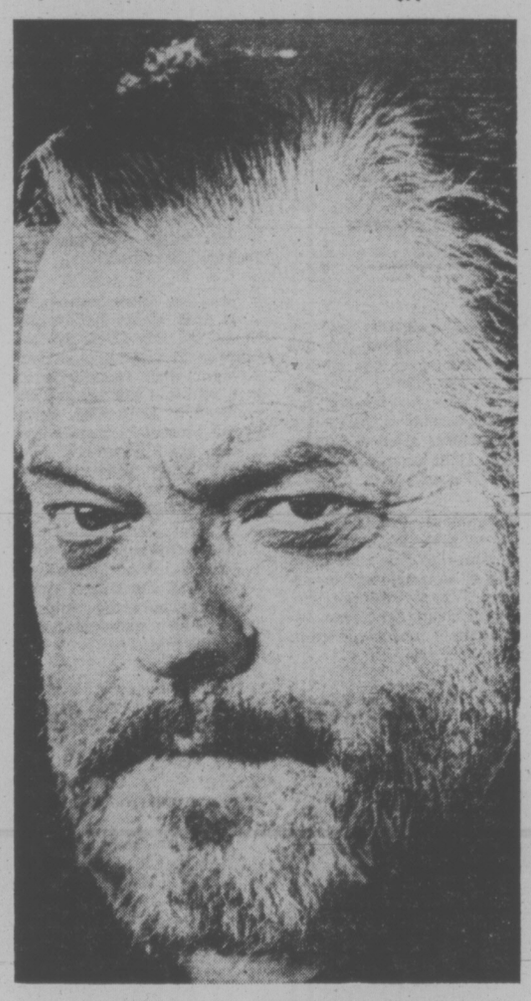

Orson Welles

see & think Program

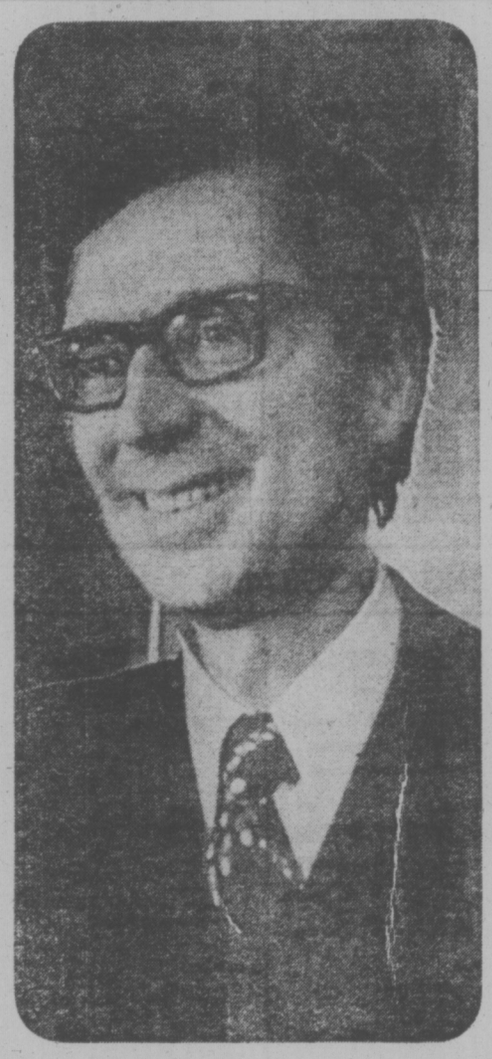

Part IV—Picture Quiz; 5 Points

Olympic construction in his province has been troubled by strikes and soaring costs. Who is he?

How Do You Rate?

91 to 100 points—Top Score!
81 to 90 points—Excellent
71 to 80 points—Good.
61 to 70 points—Fair
60 or Under?—H'mm!

Family Discussion Question

With what countries do you think Canada will have its closest ties in the future and why?

YOUR NEWS QUIZ

Part I—National and International

Give yourself 10 points for each correct answer.

(Answers on Page 9)

1 Secretary of State .....?..... announced the government is prepared to legislate an end to the special tax status given two U.S.-owned magazines, Time and Reader's Digest.
a-J. Judd Buchanan
b-J. Hugh Faulkner
c-Allan MacEachen

2 Representatives attending the Algiers OPEC conference widely supported an Algerian proposal that further oil price increases be pegged to an index of world inflation. What do the initials 'OPEC' stand for?

3 The United Nations has designated 1975 as International Women's Year. True or False?

4 (CHOOSE ONE: Jimmy Connors, Rod Laver) emerged as winner of a special Las Vegas tennis challenge match and took home the record purse of $100,000.

5 Foreign Minister Andrei Gromyko of .....?..... met in Damascus to discuss plans for a Palestinian state with Palestine Liberation Organization leader Yasir Arafat.
a-Cuba
b-Japan
c-the Soviet Union

Part II—Words in the News

Take 4 points for each word that you can match with its correct meaning.

1 — stalemate	a-mark of disgrace
2 — stigma	b-deadlock
3 — strait	c-no longer existing
4 — defunct	d-shortage in amount of money needed
5 — deficit	e-narrow space or passage

Part III—Names in the News

Take 5 points for names that you can correctly match with the clues.

1 — Warren Allmand	a-Vice President, United States
2 — Robert Nixon	b-Ontario Liberal Leader
3 — William Davis	c-Solicitor-General of Canada
4 — John Turner	d-Finance Minister
5 — Nelson Rockefeller	e-Premier, Ontario

Is Chastity an Alternative?

Is there an alternative to the cult of sex — the sex promulgated everywhere, extolled from billboards, newspapers, magazines, movie screens, TV sets?

On Monday, Feb. 17 at 10:30 p.m., CBC-TV's Man Alive looks at "the other side of the coin" of permissiveness — chastity.

Titled Startling Revelations of Chastity and produced by Tim Bentley, the program explores a counter current in present-day culture. It is an alternative to the tyranny of sex exploitation as practiced today.

Interviewed on the program are some people who have realized the alternative — persons who are non-clerical, as well as the traditionally chaste such as nuns and priests.

Each saw abstinence from sexual involvement from a special perspective: either as liberation, obedience, interesting theory, personal process or challenge.

Interviewed on the half-hour documentary are Canadian sculptor Maryon Kantaroff, Sister Benedette of Sisters of the Church, Father Robert Madden, Superior of St. Basil's Seminary, Father Dick Renshaw, a worker priest living in Toronto, school teacher Shirley Kerr and physical education student Bob Currie. The latter two live in a commune. All are very articulate about the choice they've made and the young people interviewed have made the choice from a basis of experience.

"None of them at all resemble the heavy guilt-ridden frigid caricature of chastity that we generally carry around with us," says produces Tim Bentley. "Their insights struck me as particularly liberating today, when there is a lot of cheap talk suggesting that one cannot be a fulfilled person without genital sex."

Executive producer of Startling Revelations of Chastity is Leo Rampen.

TUESDAY, FEBRUARY 18

8 A.M.
4—AM America
5—Today
6—Canada A.M.
7—J. P. Patches
8—Canada A.M.
11—Porky Pig
12—Cartoons

8:30 A.M.
4—AM America
5—Today
6—Island Good Morning
7—Captain Kangaroo
8—Romper Room
11—New Zoo Revue
12—Cartoons

9 A.M.
4—News
5—Seattle Today
6—Party Game
7—News
8—Kareen's Yoga
9—Career Counsel; Art
11—Joker's Wild
12—Joker's Wild

9:30 A.M.
2—Mon Ami; Friendly Giant
4—Not for Women Only
5—Seattle Today
6—Pay Cards
7—News
8—Pay Cards
9—Electric Company
11—Gambit
12—Gambit

10 A.M.
2—Canadian Schools
4—Merv Griffin
5—High Rollers
6—Canadian Schools
7—Now You See It
8—Consumer Prepare
9—Music; Science
11—Calendar
12—Now You See It

10:30 A.M.
2—Mr. Dressup
4—Merv Griffin
5—Hollywood Scuares
6—Mr. Dressup
7—Love of Life
8—Definition
9—Work; Caroline
11—Calendar
12—Love of Life

11 A.M.
2—Sesame Street
4—Merv Griffin
5—Jackpot
6—Talk Back
7—Young and the Restless
8—Jean Cannem
9—Music; Inside-Out
11—Get Smart
12—Young and the Restless

11:30 A.M.
2—Sesame Street
4—Big Showdown
5—Blank Check
6—Talk Back continued
7—Search for Tomorrow
8—Jean Cannem
9—Sesame Street
11—Mayberry R.F.D.
12—Search for Tomorrow

12 NOON
2—Luncheon Date
4—Password
5—How To Survive A Marriage
6—News; Ida Clarkson
7—News
8—News; It's Your Move
9—Sesame Street
11—My Favorite Martian
12—Mike Douglas

12:30 P.M.
2—Luncheon Date
4—Split Second
5—Days of Our Lives
6—Ida Clarkson
7—As the World Turns
8—Movie: Svengali (12:45)
9—American Radicals
11—Jeannie
12—Mike Douglas

1 P.M.
2—Bob Switzer Show
4—All My Children
5—Doctors
6—Hogan's Heroes
7—Guiding Light
8—Movie continued
9—Working; Music
11—Movie: Critic's Choice
12—Mike Douglas

1:30 P.M.
2—Ed Allen
4—Let's Make a Deal
5—Another World
6—FBI
7—Edge of Night
8—Movie continued
9—Reach Out; You
11—Movie continued
12—Match Game

2 P.M.
2—Coronation Street
4—$10,000 Pyramid
5—Another World
6—FBI continued
7—Price Is Right
8—Movie continued
9—Music; Images
11—Movie continued
12—Price Is Right

2:30 P.M.
2—Edge of Night
4—One Life to Live
5—Somerset
6—Edge of Night
7—Match Game
8—What's The Good Word?
9—Science; Art
11—Movie continued; Cartoons
12—Dealer's Choice

3 P.M.
2—Juliette
4—General Hospital
5—Celebrity Sweepstakes
6—It's Your Move
7—Tattletales
8—He Knows, She Knows
9—Telecourse
11—Casper—Cartoon
12—All About Faces

3:30 P.M.
2—Take 30
4—Money Maze
5—Movie: Who's been Sleeping in My Bed?
6—Take 30
7—Dinah Shore Show
8—Another World
9—Teaching Children to Read
11—Speed Racer
12—Diamond Head

4 P.M.
2—Family Court
4—Brady Bunch
5—Movie continued
6—Family Court
7—Dinah Shore continued
8—Another World continued
9—Sesame Street
11—Mickey Mouse Club
12—Cartoons

4:30 P.M.
2—Fit Stop
4—Bonanza
5—Movie continued
6—Fit Stop
7—Dinah Shore continued
8—Brady Bunch
9—Sesame Street
11—Munsters
12—Merv Griffin (4:50)

5 P.M.
2—Youth Confrontation
4—Bonanza continued
5—Movie continued
6—Flying Nun
7—News
8—Ironside
9—Mister Rogers
11—Gilligan's Island
12—Merv Griffin

5:30 P.M.
2—Partridge Family
4—News
5—News
6—News
7—News
8—Ironside continued
9—Electric Company
11—Bewitched
12—Merv Griffin

ALL TIMES ARE LOCAL

CHANNELS RESERVE RIGHT TO MAKE LAST-MINUTE CHANGES

EVENING PROGRAMS

6 P.M.
2—Barney Miller
4—News
5—News
6—News
7—News
8—News
9—Zoom
11—That Girl
12—Merv Griffin

6:30 P.M.
2—Hourglass
4—News
5—News
6—News
7—Mike Douglas
8—News
9—Computer Telecourse
11—FBI
12—News

7 P.M.
2—Hourglass
4—To Tell The Truth
5—Truth or Consequences
6—Hawaii Five-O
7—Mike Douglas
8—Cher
9—Lilias Yoga
10—Victoria Power Squadron
11—FBI continued
12—Movie: The Bravos

7:30 P.M.
2—Musical World
4—Exploration Northwest
5—Name That Tune
6—Five-O continued
7—$25,000 Pyramid
8—Cher continued
9—Olympia '75
10—Power Squadron continued
11—Ironside
12—Movie continued

8 P.M.
2—Happy Days
4—Happy Days
5—Adam—12
6—Happy Days
7—Good Times
8—Excuse My French
9—America
10—German Diary
11—Ironside continued
12—Movie continued

8:30 P.M.
2—Touch A Legend—Special
4—American Music Awards—Special
5—Movie: Secret Night Caller
6—Touch A Legend—Special
7—M-A-S-H
8—Marcus Welby
9—Ascent of Man
10—Scuttlebut
11—Beverly Hillbillies
12—Movie continued

9 P.M.
2—Special continued
4—Music Awards continued
5—Movie continued
6—Special continued
7—Hawaii Five-O
8—Welby continued
9—Ascent of Man continued
10—Outlook
11—Movie: What A Way To Go!
12—Perry Como—Special

9:30 P.M.
2—Front Page Challenge
4—Music Awards continued
5—Movie continued
6—Front Page Challenge
7—Five-O continued
8—Headline Hunters
9—Bridge With The Experts
10—Outlook continued
11—Movie continued
12—Perry Como continued

10 P.M.
2—Up Canada
4—Marcus Welby
5—Police Story
6—Up Canada
7—Burt Bacharach—Special
8—Harry O
9—Soundstage
11—Movie continued
12—Man About the House

10:30 P.M.
2—CBC Newsmagazine
4—Marcus Welby continued
5—Police Story continued
6—CBC Newsmagazine
7—Bacharach continued
8—Harry O continued
9—Soundstage
11—Movie continued
12—Mannix

11 P.M.
2—News
4—News
5—News
6—News
7—News
8—News
11—Big Valley
12—Mannix continued

11:30 P.M.
2—News
4—Movie: The Double Kill
5—Johnny Carson
6—News
7—Movie: Southern Star (11:45)
8—News
11—Big Valley continued
12—Movie: Riot

12 MIDNIGHT
2—Movie: Bluebeard
4—Movie continued
5—Johnny Carson
6—Movie: Valley of the Dolls
7—Movie continued
8—Movie: Chastity
12—Movie continued

12:30 A.M.
2—Movie continued
4—Movie continued
6—Movie: Assignment Munich (2:35)
7—Movie: High, Wide and Handsome (2:35)
8—Movie: That Swinging City (11:45)
12—Movie continued

ALL TIMES ARE LOCAL

CHANNELS RESERVE RIGHT TO MAKE LAST-MINUTE CHANGES

Today's Highlights

Cher, on 8at 7. On tonight's show Cher welcomes Jerry Lewis, Nancy Walker and pop group the Osmond Brothers as special guests. (60 mins.)

America, on 9 at 8. Continuing with his award-winning series, host Alistair Cooke reviews America's post-Second World War development, the Korean War and the increasing role of technology in warfare. (30 mins.)

PERRY COMO
. . . on 12 at 9 p.m.

Touch a Legend, on 2 and 6 at 8:30. Hosts Ian and Sylvia Tyson take you on a part-musical, part-historical trip along a Klondike gold rush trail, starting from Skagway, over the Chilkoot Pass and north to Dawson on the Yukon River. The program also includes vintage stills and film footage. (60 mins.)

American Music Awards, on 4 at 8:30. Helen Reddy, Sly Stone and Roy Clark are the hosts as the most popular performers and recordings in pop, soul and country are announced in Hollywood. Some of the presenters include Pat Boone, the Carpenters, Mac Davis, Sandy Duncan, Anne Murray and the Pointer Sisters. (op mins.)

Ascent of Man, on 9 at 8:30. In part 7 of his acelaimed series, host Dr. Jacob Bronowski focuses on the genius of Isaac Newton and Albert Einstein. (60 mins.)

Perry Como, on 12 at 9. From the Grand Ole Opry in Nashville, host Perry Como welcomes guests Chet Atkins, Donna Fargo, Loretta Lynn, Charley Pride, Charlie Rich and Danny Davis. (60 mins.)

Burt Bacharach in the Park, on 7 at 10. Music, comedy and basketball hijinks highlights this variety special hosted by Burt Bacharach and his guests Sandy Duncan, Roger Moore, Jack Jones and the Harlem Globetrotters. (60 mins.)

Movies

Svengali (xx), on 8 at 12:45. The romantic and compelling drama of Trilby and the hypnotist Svengali comes to the screen a little heavy-handed, due to uneven performances (Donald Wolfit and Hildegarde Neff) and a mediocre script. Filmed in 1955.

Critic's Choice (xx), on 11 at 1. Even the comedy talents of Bob Hope and Lucille Ball can't save this contrived 1963 comedy about a New York drama critic whose wife writes a successful play.

Who's Been Sleeping in My Bed? (xxx), on 5 at 3:30. Dean Martin and Elizabeth Montgomery star in this entertaining 1963 comedy about a TV idol whose fiance wants them to marry before his afinity for the ladies becomes too strong. Carol Burnett in her first movie role has a hilarious scene near the end.

The Bravos (xx), on 12 at 7. A 1972 low-budget western, made for television and starring George Peppard, Parnell Roberts and Belinda Montgomery.

The Secret Night Caller, on 5 at 8:30. An unpreviewed 1975 made-for-television suspense drama about a man's compulsion to make obscene phone calls to women, starring Robert Reed and Hope Lange. (This movie comes with a warning that it may not be suitable for all members of the family.))

What a Way to Go! (xx), on 11 at 9. It's the cast (Shirley MacLaine, Paul Newman, Dick Van Dyke, Robert Mitchum, Gene Kelly, Bob Cummings and Dean Martin) that's the draw in this mediocre 1963 comedy about a simple country girl who recalls her many marriages to wealthy men each ending in the untimely death for the husband.

The Double Kill, on 4 at 11:30. An unpreviewed made-for-TV mystery about murder and blackmail, starring Gary Collins and Penelope Horner.

Riot (xx), on 12 at 1130. Jim Brown and Gene Hackman star in this violent 1969 drama about prison, filmed on

SHIRLEY MACLAINE
. . . on 11 at 9 p.m.

location at Arizona State Penitentiary.

The Southern Star (xx), on 7 at 11:45. A 1969 European made adventure based on a lively Jules Verne tale about gem hunting in 1912 French West Africa, with tongue-in-cheek performances by George Segal, Ursula Andress and Orson Welles.

Bluebeard, on 2 at midnight. No rating available on this 1963 French-made telling the story of Landru, the man who murdered lonely women during the Second World War. Charles Denner stars in the title role with his victims played by Danielle Darrieux, Michele Morgan, Hildegarde Neff and Juliette Mayniel.

Valley of the Dolls (x), on 6 at midnight. A cheap, melodramatic 1967 film version of the equally trashy, but best-selling novel by the late Jacqueline Susann about the rise and fall of three young show-business ladies. Patty Duke is sorely miscast as a Judy Garland type of star; Barbara Parkins has little to do but looks stunning in a series of wigs and gowns; and the late Sharon Tate is lovely to look at as the doomed starlet.

Chastity, on 8 at midnight. Sonny Bono directed Cher in this 1969 comedy-drama about a wandering hippie on a journey of self-discovery. It bombed at the box office . . . Cher has come a long way since this movie.

That Swinging City (xx), on 8 at 145. A lightweight 1966 English-made comedy about a day in the life of an easy-going pigeon-fancier and the London eccentrics he meets. Cast includes Michael Bentine (of the old Goon show) and Terry-Thomas.

Assignment Munich (xx), on 6 to 2:35. Richard Basehart stars in this 1972 pilot for the now-defunct crime-drama TV series Assignment: Vienna, about American secret agents operating from major European cities.

High, Wide and Handsome (xxx), on 7 at 2:35. An entertaining 1937 musical, with songs by Jerome Kern and Oscar Hammerstein II, set against the background of oil discovery in 1860 Pennsylvania. Cast includes Irene Dunne, Randolph Scott and Dorothy Lamour.

Key to Ratings:
Excellent xxxx
Good xxx
Fair xx
Poor x

Mrs. Peel and Actress Have a Lot in Common

By TOM SHALES

NEW YORK—Diana Rigg became internationally famous playing the karate-chopping, swift-kicking Emma Peel on TV's The Avengers, but she does not like to be told that she is aggressive.

"That hurts," she says during a quick lunch at Sardi's. "I don't think I am." A few minutes later the waiter arrives with the food. He places it on the table and at once Miss Rigg turns to her lunch guest and commands, "start!"

This is to be a no-nonsense encounter.

Miss Rigg is playing the Kennedy Center's Eisenhower Theater as Celimene in the British National Theater production of Moliere's The Misanthrope, in a new translation by Tony Harrison. The play is now set in de Gaulle's France of 1966—an updating of 300 years from its first performance.

In addition, Miss Rigg will be seen Thursday, Feb. 27 in a two-hour CBS drama, In This House of Brede, James Costigan's play based on the Rumer Godden novel about a London businesswoman who decides to leave the material world and become a nun.

Both characters are widows, but they have little in common beyond that.

Celimene? says Miss Rigg, toying with the lemon from her Campari. "She's fascinating. She's 20, a socialite, lives in the upper echelon, an incredible social butterfly, a flirt, very desirable, everything to all men, a very-fluid, moving creature, quite frightened of rejection.

"I adore doing it, though I don't approve of her at all. There are certain areas of oneself that one recognizes in her character. If one were to let herself, she could be just like her."

Diana Rigg

Very British

Ah, but one doesn't. Miss Rigg is almost stereotypically British. Curt, snippy, nearly humorless, slightly officious, dry, private, practical, and tidy. She is 36 ("I never lie about that"), 5-feet 9-inches tall, and about as warm as February.

The only item she evidences a trace of vulnerability is when her 11-month-old and quite dead marriage comes up. She bows her head. "Oh, let's not get into who's right and who's wrong, shall we? I'm not likely to get married again."

Though she is wearing a tiger's tooth around her neck and dark, rust-colored nail polish, Miss Rigg does not look much like the agent Peel so many knew and loved and feared from the days of The Avengers, a cultish hit in the United States after similar success on the BBC in England.

"Well they always insisted I wear so much makeup for that show," she explains. "Lips up in the nostrils, that sort of thing. But I do think it was the first time that a woman capable of looking after herself was portrayed in a television series.

I suppose it was a success because it catered to a great number of sexual appetites—bondage, black leather, that sort of thing."

The show's "wit" and British "understatement" also helped make it go, she believes, and she remembers the 2½ years she spent avenging as largely pleasant, "except that I was appallingly badly paid. I made less than a cameraman when we started."

Since then she has been offered "hundreds" of TV roles for women "with a gun in each hand," but has turned them down, having at least momentarily had enough of beating up bad guys. That is partly why she took the non-violent role of Diana in a new situation comedy that lasted 13 weeks a year ago on NBC. She now refers to it as "that dreadful series in L.A."

"Whatever you're doing, you have to learn from it," says Miss Rigg. "I do believe in falling flat now and then, and I have managed to do it rather consistently. I don't take a delight in being told I'm dreadful, but I believe that every bad thing has its plusses.

Independent

"Why did it fail? A lot because of me. I can't make any old thing funny. It was absolutely dreadful, and after it failed here, it also failed on the BBC. It was hard to take after that. But still, I did learn things from it all. I had never had to learn 60 pages of dialogue every four days before, and I had never played to a live audience as well as the camera at the same time."

An obvious independent, Miss Rigg is nevertheless, and refreshingly, not the trendy type who spends all her time thinking about what it means to be a woman.

"Oh, occasionally I come across one of those woman-to-woman things on British television," she says crisply. "Usually they are so monstrously bad that—well, they serve no purpose. And once you've heard the word 'c—' on television, the shock value is over."

That was in England, not here.

Serious

"On the economic level," she continues, "I think the women's rights issue is incredibly serious. Of course I should be paid the same as a man! On the social level, I don't know. And on the sexual level, I think you just have to work it out for yourself."

She can't fancy herself being anything but an actress, having succumbed at the age of 11 when she portrayed that well-known heroine, Goldilocks.

"I was very lumpish, actually—about as far removed from Goldilocks as one can get. Later when I was 14 I played Emily Bronte, and I can remember coughing my heart out with a lot of green powder on my face. What I love about acting is that absolutely everything comes into play, starting with your body and ending with your mind. I don't think there are any jobs that can do that."

Now she looks at her watch. Has to get back to the St. James Theater for a run-through. Announces that lunch is over. Time for one more question. What will she be like in, say, 30 years?

"I shall be a dirty old woman," she says. And good-bye.

Washington Post

Here are the Answers for your News Quiz

PART I: 1-b; 2-Organization of Petroleum Exporting Countries; 3-True; 4-Jimmy Connors; 5c.

PART II: 1-b; 2-a; 3-e; 4-c; 5-d

PART III: 1-c; 2-b; 3-e; 4-d; 5-a

PICTURE QUIZ: Premier Robert Bourassa of Quebec

LUNCHEON DATE HOST RESIGNS

Elwood Glover, who has interviewed some ten thousand celebrities, personalities and people with interesting stories on the Monday to Friday lunchtime show on CBC television for the past 11 years, will leave that host position at the end of the summer. Entitled Luncheon Date With Elwood Glover, the series started in the 1963-64 fall-winter television schedule.

In making the announcement, John Barnes, Head of TV Variety and Music, said a lunchtime show would be included in the fall schedule with a changed format from Luncheon Date, to provide for "greater audience participation."

"Elwood has indicated for some months that he would like to get away from the pressures of the hour-long show each day," said Mr. Barnes. "He feels that the proposed format for the fall show would be too much of a workload for him to take on, for what could be another lengthy series. Elwood has made a tremendous contribution to our TV programming over the years, but the strain of preparing for a show of this type is considerable, and I can understand Elwood wanting to leave it for something less demanding."

"I feel that time period deserves a shot in the arm for today's contemporary audience," said Glover, "and I think the CBC is right to suggest changes and try new things to satisfy that need.

"After 11 years as host of Luncheon Date, I am finding the preparation effort becoming too great and I would now like to take things a little easier, although I intend to continue in broadcasting, which has been so good to me."

Luncheon Date is seen on CBC stations across the country and is available to affiliated stations.

TV SERVICE GUIDE

WATCH FOR TV SERVICE GUIDE EVERY WEEK IN THIS PAPER

TELEVISION SERVICE CENTRE
1014 Cook Street at Fort
383-6083
Same Day Service in Our Shop or in Your Home
RENTALS AND SALES

Kent's TV
Specializing in
• ELECTROHOME
• ZENITH • HITACHI
• SALES • SERVICE
• RENTALS
742 Fort St. 383-7104

Electrohome
CUSTOMER SERVICE
Ask about our extended warranty plan
385-3384 2533 Government

"Color TV Specialists"
RCA
CUSTOMER SERVICE
• Enquire about Our Factory Service Contracts
827 Devonshire Rd.
382-8141

VICTORIA TV SALES AND SERVICE
Bill Duchman Jr. announces a second Zenith location at Peacy's Hardware in the Esquimalt Plaza. For low cost sales and service, call us today at
960 Lodge St. or
PHONE 382-5009

For Fast, Reliable Color TV Service
Call
CITY CENTRE TV
University Heights Centre
Open Daily 10 a.m. - 10 p.m.
477-6971

EATON'S
Television and Appliance Repair
Dial 382-7141
Ask for Appliance Repairs

Sears
TV Repairs
595-9111 For Free Pick Up and Delivery
Charge It on Your Simpsons-Sears All Purpose Account

MAGNAVOX
Factory Authorized Service
Color TV or Stereo
Other Makes Serviced too
THE TRADERS
715 Finlayson 388-6264

WEDNESDAY, FEBRUARY 19

8 A.M.
4—AM America
5—Today
6—Canada A.M.
7—J. P. Patches
8—Canada A.M.
11—Porky Pig
12—Frisky Frolics

8:30 A.M.
4—AM America
5—Today
6—Island Good Morning
7—Captain Kangaroo
8—Romper Room
11—New Zoo Revue
12—Frisky Frolics

9 A.M.
4—News
5—Seattle Today
6—Party Game
7—News
8—Kareen's Yoga
9—America
11—Joker's Wild
12—Joker's Wild

9:30 A.M.
2—Mon Ami; Friendly Giant
4—Not for Women Only
5—Seattle Today
6—Pay Cards
7—News
8—Pay Cards
9—Electric Company
11—Gambit
12—Gambit

10 A.M.
2—Western Schools
4—Merv Griffin
5—High Rollers
6—Western Schools
7—Now You See It
8—Consumer Prepare
9—Ripples; Cover
11—Calendar
12—Now You See It

10:30 A.M.
2—Mr. Dressup
4—Merv. Griffin
5—Hollywood Squares
6—Mr. Dressup
7—Love of Life
8—Definition
9—Science; Music
11—Calendar
12—Love of Life

11 A.M.
2—Sesame Street
4—Merv. Griffin
5—Jackpot
6—Talk Back
7—Young and the Restless
8—Jean Cannem
9—Matter and Motion; Butterflies
11—Get Smart
12—Young and the Restless

11:30 A.M.
2—Sesame Street
4—Big Showdown
5—Blank Check
6—Talk Back
7—Search for Tomorrow
8—Jean Cannem
9—Sesame Street
11—Mayberry R.F.D.
12—Search for Tomorrow

12 NOON
2—Luncheon Date
4—Password
5—How To Survive A Marriage
6—News; Ida Clarkson
7—News
8—News; It's Your Move
9—Sesame Street
11—My Favorite Martian
12—Mike Douglas

12:30 P.M.
2—Luncheon Date
4—Split Second
5—Days of Our Lives
6—Ida Clarkson
7—As the World Turns
8—Movie: The Seekers
9—Making It Count
11—Jeannie
12—Mike Douglas

1 P.M.
2—Bob Switzer
4—All My Children
5—Doctors
6—Hogan's Heroes
7—Guiding Light
8—Movie continued
9—Music; Ripples
11—Movie: Roman Spring of Mrs. Stone
12—Mike Douglas

1:30 P.M.
2—Ed Allen
4—Let's Make a Deal
5—Another World
6—FBI
7—Edge of Night
8—Movie continued
9—Music; Explorers
11—Movie continued
12—Match Game

2 P.M.
2—Coronation Street
4—$10,000 Pyramid
5—Another World continued
6—FBI continued
7—Price Is Right
8—Movie continued
9—Inside-Out; Caroline
11—Movie continued
12—Price Is Right

2:30 P.M.
2—Edge of Night
5—Somerset
6—Edge of Night
7—Match Game
8—What's the Good Word?
9—Carrascolendas
11—Cartoons (2:45)
12—Dealer's Choice

3 P.M.
2—Juliette
4—General Hospital
5—Celebrity Sweepstakes
6—It's Your Move
7—Tattletales
8—He Knows, She Knows
9—Villa Alegre
11—Casper — Cartoon
12—All About Faces

3:30 P.M.
2—Take 30
4—Money Maze
5—Movie: Thin Red Line
6—Take 30
7—Dinah Shore Show
8—Another World
9—Lilias Yoga
11—Speed Racer
12—Diamond Head

4 P.M.
2—Family Court
4—Brady Bunch
5—Movie continued
6—Family Court
7—Dinah Shore continued
8—Another World
9—Sesame Street
11—Mickey Mouse Club
12—Funorama

4:30 P.M.
2—Dr. Zonk
4—Special Drama
5—Movie continued
6—Dr. Zonk
7—Dinah Shore continued
8—Brady Bunch
9—Sesame Street
11—Munsters
12—Merv Griffin (4:50)

5 P.M.
2—Carpathian Tales
4—Special continued
5—Movie continued
6—Flying Nun
7—News
8—Ironside
9—Mister Rogers
11—Gilligan's Island
12—Merv Griffin

5:30 P.M.
2—Partridge Family
4—News
5—News
6—News
7—News
8—Ironside continued
9—Electric Company
11—Bewitched
12—Merv Griffin

ALL TIMES ARE LOCAL

CHANNELS RESERVE RIGHT TO MAKE LAST-MINUTE CHANGES

EVENING PROGRAMS

6 P.M.
2—Bob Switzer Show
4—News
5—News
6—News
7—News
8—News
9—Zoom
11—That Girl
12—Merv Griffin

6:30 P.M.
2—Hourglass
4—News
5—News
6—News
7—Mike Douglas
8—News
9—Telecourse
11—FBI
12—News

7 P.M.
2—Hourglass continued
4—To Tell the Truth
5—Truth or Consequences
6—Little House on the Prairie
7—Mike Douglas
8—Wonders of the Wild
9—Assignment America
10—Island Hobbyist
11—FBI continued
12—Challenging Sea

7:30 P.M.
2—Music Machine
4—Untamed World
5—Treasure Hunt
6—Little House continued
7—New Price Is Right
8—Banjo Parlor
9—Olympia '75
10—Britain on Parade
11—World of Skiing
12—Hollywood Squares

8 P.M.
2—This Land
4—That's My Mama
5—Little House on the Prairie
6—This Land
7—Dr. Seuss Cartoon
8—Movie: Dirty Dozen
9—Healthwatch
10—Britain on Parade
11—TBA
12—Doctor in the House

8:30 P.M.
2—Canada Winter Games
4—Movie: Family Nobody Wanted
5—Little House continued
6—Canada Winter Games
7—Cartoon Special
8—Movie continued
9—Behind the Lines
10—It's Your Dime
11—TBA
12—M-A-S-H

9 P.M.
2—Games continued
4—Movie continued
5—Lucas Tanner
6—Games continued
7—Doris Day Special
8—Movie continued
9—Theatre in America
10—It's Your Dime
11—TBA
12—Owen Marshall

9:30 P.M.
2—Games continued
4—Movie continued
5—Lucas Tanner
6—Games continued
7—Doris Day continued
8—Movie continued
9—Theatre continued
10—It's Your Dime
11—TBA
12—Owen Marshall continued

10 P.M.
2—Games continued
4—Christie Love
5—Petrocelli
6—Games continued
7—Kopykats
8—Movie continued
9—Theatre continued
11—TBA
12—All in the Family

10:30 P.M.
2—Pacificanada
4—Christie Love continued
5—Petrocelli continued
6—Pacificanada
7—Kopykats continued
8—Movie continued
9—Lilias, Yoga and You
11—Movie: Distant Trumpet
12—Crimes of Passion

11 P.M.
2—News
4—News
5—News
6—News
7—News
8—News
11—Movie continued
12—Crimes continued

11:30 P.M.
2—News
4—Wide World Special
5—Johnny Carson
6—News
7—Movie: Riot (11:45)
8—News
11—Movie continued
12—Banacek

12 MIDNIGHT
2—Movie: Brass Bottle
4—Special continued
5—Johnny Carson
6—Movie: Secret Life
7—Movie continued
8—Movie: Bloody Mama
11—Movie continued
12—Banacek continued

12:30 A.M.
2—Movie continued
4—Special continued
5—Johnny Carson
6—Movie: Don't Just Stand There (1:55)
7—Movie: White Tie and Tails (2:20)
8—Movie: Father Came Too (1:55)
12—Banacek continued

ALL TIMES ARE LOCAL

CHANNELS RESERVE RIGHT TO MAKE LAST-MINUTE CHANGES

Movies

The Seekers (xx), on 8 at 12:45. The cast (Jack Hawkins, Glynis Johns) is better than the script in this colorful 1954 British-made drama about struggling pioneers and their efforts to open up New Frontiers in New Zealand.

The Roman Spring of Mrs. Stone (xxx), on 11 at 1. Vivien Leigh and Warren Beatty star in this 1961 drama based on a Tennessee Williams story about an aging American actress on holiday in Europe who secumbs to taking a young paid-for lover. Award-winning character actress Lotte Lenya, in the role of a ruthless social procurer is, by far, the best in the film.

The Thin Red Line (xx), on 5 at 3:30. A 1964 psychological study of two soliders in Guadalcanal during the Second World War, both of whom have a lust to kill. Cast includes Keir Dullea and Jack Warden.

GLYNIS JOHNS
. . . on 8 at 12:45 p.m.

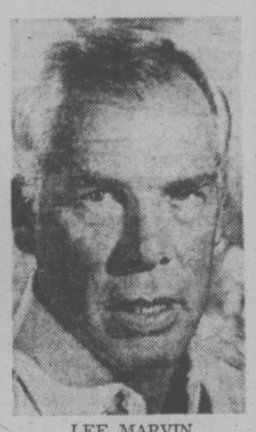

LEE MARVIN
. . . on 8 at 8 p.m.

The Dirty Dozen (xxx), on 8 at 8. If you're a devotee of rugged wartime adventure stories filled with lots of tough guys and great action sequenees, then this 1967 drama is your dream picture. The story concerns a band of Second World War GI convicts, promised pardons if they are successful on a suicidal mission into occupied France, and a great cast includes Lee Marvin, Ernest Borgnine, Telly Savalas, Clint Walker, Robert Ryan, John Cassavetes, Jim Brown and Donald Sutherland. Be forewarned, this movie is three hours long.

The Family Nobody Wanted, on 4 at 8:30. An unpreviewed 1975 made-for-TV drama based on a true story about the struggle of a poor minister and his wife to provide a home for their large brood of racially-mixed, adopted children. Cast includes Shirley Jones and James Olson.

A Distant Trumpet (x), on 11 at 10:30. A low-budget 1964 western, based on — but unfaithful to — a fine novel about the conflict between Indians and the U.S. cavalry, starring Troy Donahue and Suzanne Pleshette.

Riot (xx), on 7 at 11:45. Gene Hackman and Jim Brown star in this violent 1969 prison drama, filmed on location at the Arizona State Penetentiary.

The Brass Bottle (xx), on 2 at midnight. Lightweight 1964 comedy, based on the familiar Aladdin theme, about a man who finds an old lamp with a genie in it. Although Barbara Eden of I Dream of Jeannie is in the cast, it's Burl Ives who plays the helpful spirit.

The Secret Life of An American Wife (x), on 6 at midnight. Talented playwright George Axelrod reverses the Seven Year Itch theme with disappointing results, in this misfired 1968 comedy about a bored housewife (Anne Jackson) who tries to have an affair with a sexy movie star (a badly cast Walter Matthau).

Bloody Mama, on 8 at midnight. No rating available on this violent 1970 crime-drama about the infamous Ma Barker gang that terrorized Depression era Arkansas, starring Shelley Winters, Don Stroud and Pat Hingle.

Don't Just Stand There! (xx), on 6 at 1:55. A not too funny 1968 comedy about a group of sophisticated would-be novelist-adventurers involved with gangsters and the Paris police, starring Robert Wagner, Mary Tyler Moore and Glynis Johns.

Father Came Too, on 8 at 1:55. No rating available on this 1963 English-made comedy about the misadventures of two newlyweds who agree to live with the bride's cantankerous father. Cast includes Stanley Baxter. Sally Smith and James Robertson Justice.

White Tie and Tails (xxx), on 7 at 2:20. Deft performances by Dan Duryea, Ella Raines and William Bendix highlight this amusing 1946 comedy about a butler who takes charge of his employer's mansion when his employer goes on vacation.

Today's Highlights

ABC Afterschool Special, on 4 at 4:30. Santiago's America, a 1975 sequel to the critically acclaimed Santiago's Ark, aired last season. Set in New York's Spanish Harlem, the drama focuses on an 11-year-old boy with dauntless ambition. In this follow-up Santiago has been selected as a delegate to the Young American Continental Congress, and is faced with the problem of how to get there. (60 mins.)

Carpathian Tales, on 2 at 5. A documentary about Transylvania, birthplace of the legendary Prince Dracula. (30 mins.)

Dr. Seuss, on 7 at 8. The Hoober-Bloob, a repeat telecast of the first Dr. Seuss cartoon made for television. (30 mins.)

Canada Winter Games, on 2 and 6 at 8:30. Highlights of tonight's coverage includes volleyball, hockey and figure-skating competitions. (2 hrs.)

Really Rosie: Starring the Nutshell Kids, on 7 at 8:30. A new cartoon for children by author-illustrator Maurice Sendak, with music by pop star Carole King. Miss King provides the voice of Rosie, a bossy little girl whose big ambition is to direct a movie of her life. Also, Carole's own children supply the voices of Rosie's friends, who are based on characters in Sendak's Nutshell Library. (30 mins.)

Doris Day Today, on 7 at 9. A variety special hosted by Doris Day and her special guests John Denver, Tim Conway and Rich Little. Highlighting the program are Rich Little's impressions of Doris's movie co-stars, including James Cagney, Clark Gable, Cary Grant, Jack Lemmon, Frank Sinatra and Jimmy Stewart. (60 mins.)

Theatre in America, on 9 at 9. Brother to Dragons, a dramatization of an actual murder case involving Thomas Jefferson's nephews. Combining flashbacks, fantasy sequences and poetic dialogue, the play follows a contemporary writer's investigation into what motivated the brutal killing of a Kentucky slave in 1811. (90 mins.)

Kopykats, on 7 at 10. Comedy impressions with Tony Curtis, Marilyn Michaels and George Kirby. (60 mins.)

Pacificanada, on 2 and 6 at 10:30. The rituals performed during the week of high school graduation in Penticton, B.C. are highlights in tonight's segment of the NFB documentary series about people and places in British Columbia. (30 mins.)

Wide World Special, on 4 at 11:30. A Portrait of Jacqueline Kennedy Onassis, touching on her years as the U.S.'s First Lady, as recalled by former White House aides. Also interviewed are Cecil Stoughton, who was the official White House photographer, and dress designer Halston. (90 mins.)

Key to Ratings:
Excellent xxxx
Good xxx
Fair xx
Poor x

Singer-Actress Appears After Five Years...

There have been lots of red-letter days in the life of Doris Day, but the most important one is always today.

That's the reason she chose the title Doris Day Today for her hour-long variety special to be broadcast Wednesday, Feb. 19 (9:00-10:00 p.m.) on the CBS Television Network.

The buoyant blonde, who started as a band vocalist and then sang and bounced her way to the top of the movie box-office charts, is making her first musical feature in nearly five years. Does she look back with nostalgia on her days as the nation's top leading lady? Not at all.

"I don't sit around watching my old movies on television," she says. "Some of them I didn't even see when they were first released. I was deeply involved while I was making them, and enjoyed it all immensely, but when the work was over, I was off to some other activity. I am interested in today, not yesterday. I can't worry about tomorrow."

Since the demise of her comedy-drama television series The Doris Day Show, the pert performer has been away from the cameras and the microphones, but that does not mean that she has been inactive.

Miss Day has kept busy with her dedicated work in behalf of Actors and Others for Animals, a group of citizens concerned with finding homes for lost, strayed and abandoned pets. She is currently involved in special projects for a cosmetics firm, spends much happy tiime in her garden among her "jungle" of house plants, is about to record an album for the first time in years, and will soon publish her autiobiography.

It would seem that Doris Day is getting right back into the swing of things, and her new special is a celebration of that fact.

"I don't like to concentrate on just one thing," she has said. "I like to mix it up — albums, business, television, movies, housekeeping, swimming, gardening, going for walks on the beach."

Her plans include all of those things — which may not leave her much time for those walks on the beach.

With Guest Rich Little

Rich Little is everybody's favorite actor.

He is also all of Doris Day's favorite leading men.

The talented young impressionist reaches into his repertoire of celebrity imitations to recreate the romantic leads from a dozen Doris Day movies when he apears with her as a guest star — or is it guest stars? — in Doris Day Today, music and comedy special to be presented Wednesday, Feb. 19 (9:00-10:00 p.m.), on the CBS Television Network.

From Sinatra to Gable to Stewart to Cagney, the famous voices emerge through the vocal versatility of the young man who got his start doing imitations of his college teachers in Ottawa, Canada, and has parlayed a parlor trick into a soaring career as a headliner in top clubs and on major television shows.

History has not recorded the reactions of those mimicked profs, but many of the celebrities in Little's collection of over a hundred famous voices have expressed appreciation of his talent and acknowledged that imitation can, indeed, be the sincerest form of flattery.

Little treasures a money clip given to him by the late Jack Benny along with a note reading: "With Bob Hope doing my walk and you doing my voice, I can be a star and do nothing."

James Stewart, one of the most frequently imitated of all stars, was so taken with Little's performance on a show in which the two appeared together that he told Rich: "I wish you'd been around 20 years ago. You could have dubbed all my movies!"

Doris Day

WEDNESDAY MOVIE — Shirley Jones and James Olson play a couple who think they have troubles as the parents of nine adopted children — but their real troubles begin when they adopt three more in, The Family Nobody Wanted, a true story to be telecast at 8:30 p.m. on Channel 4.

Really Rosie Is Really Carole King

An obvious question that demands an answer is why Carole King a composer and performer who has turned down more than a score of offers to work in television in the past few years, chose Maurice Sendak's Really Rosie: Starring the Nutshell Kids as the vehicle for her first venture into television.

Her original music score and her voice, as Rosie, are highlights of the half-hour animated special based on several of Sendak's best-selling children's books, to be presented Wednesday, Feb. 19 (8:30-9:00 p.m.), on the CBS Television Network.

Millions of copies of Miss King's records have been sold in the last few years. In 1971 she swept the Grammy Awards with five honors. She is without doubt a superstar. But by the standards of contemporary pop-music stardom, she is a near-recluse, an extremely private person who values her family life much more than the limelight.

Of all the television projects submitted to her in recent years, none really excited her. None, that is, until Really Rosie.

Why? The answer in two words: motherhood and Brooklyn. Miss King is the mother of a brood of four — three daughters and a son. Their ages vary enough for Sendak's "Nutshell Library" and other books to have been in the Top 10 in her household for years. So when she and Sendak got together to work on Really Rosie, she was almost as familiar with his many characters as he was. Their rapport was instant, their inspiration mutual, and the end result is magic.

No blankets . . . no top sheets . . . and no more tiresome bedmaking! Just a soft, billowy, down-filled "Daniadown" quilt that settles lightly over you like a warm cloud. Beautiful down-filled pillows too. Find out more about the most natural sleep you'll ever know. Drop us a line for a free brochure at:

daniadown quilts
Dept. VTC SOLBERG'S UPHOLSTERY LTD.
3580 West 41 Ave., Vancouver, B.C.
V6N 3E6 Phone 266-4750

CHARGEX
master charge

THURSDAY, FEBRUARY 20

8 A.M.
4—AM America
5—Today
6—Canada A.M.
7—J. P. Patches
8—Canada A.M.
11—Porky Pig
12—Cartoons

8:30 A.M.
4—AM America
5—Today
6—Island Good Morning
7—Captain Kangaroo
8—Romper Room
11—New Zoo Revue
12—Cartoons

9 A.M.
4—News
5—Seattle Today
6—Party Game
7—News
8—Kareen's Yoga
9—Earthkeeping
11—Joker's Wild
12—Joker's Wild

9:30 A.M.
2—Mon Ami; Friendly Giant
4—Not For Women Only
5—Seattle Today
6—Pay Cards
7—News
8—Pay Cards
9—Electric Company
11—Gambit
12—Gambit

10 A.M.
2—B.C. Schools
4—Merv Griffin
5—High Rollers
6—B.C. Schools
7—Now You See It
8—Consumer Prepare
9—Music; You
11—Calendar
12—Now You See It

10:30 A.M.
2—Mr. Dressup
4—Merv Griffin
5—Hollywood Squares
6—Mr. Dressup
7—Love of Life
8—Definition
9—Art; Inside-Out
11—Calendar
12—Love of Life

11 A.M.
2—Sesame Street
4—Merv Griffin
5—Jackpot
6—Talk Back
7—Young And the Restless
8—Jean Cannom
9—Music; Working
11—Get Smart
12—Young And the Restless

11:30 A.M.
2—Sesame Street
4—Big Showdown
5—Blank Check
6—Talk Back
7—Search for Tomorrow
8—Jean Cannem
9—Sesame Street
11—Mayberry R.F.D.
12—Search for Tomorrow

12 NOON
2—Luncheon Date
4—Password
5—How To Survive A Marriage
6—News; Ida Clarkson
7—News
8—News; It's Your Move
9—Sesame Street
11—My Favorite Martian
12—Mike Douglas

12:30 P.M.
2—Luncheon Date
4—Split Second
5—Days of Our Lives
6—Ida Clarkson
7—As the World Turns
8—Movie: Two Gentlemen Sharing (12:45)
9—American Radicals
11—Jeannie
12—Mike Douglas

1 P.M.
2—Bob Switzer
4—All Mry Children
5—Doctors
6—Hogan's Heroes
7—Guiding Light
8—Movie continued
9—Work; Music
11—Movie: Incredible Mr. Limpet
12—Mike Douglas

1:30 P.M.
2—Ed Allen
4—Comedy Special
5—Another World
6—FBI
7—Edge of Night
8—Movie continued
9—Art; Bread and Butterflies
11—Movie continued
12—Match Game

2 P.M.
2—Coronation Street
4—Special continued
5—Another World continued
6—FBI continued
7—Price Is Right
8—Movie continued
9—Music; Matter and Motion
11—Movie continued
12—Price Is Right

2:30 P.M.
2—Edge of Night
4—Special continued
5—Somerset
6—Edge of Night
7—Match Game
8—What's The Good Word?
9—Cover; Families-Friends
11—Cartoons (2:45)
12—Dealer's Choice

3 P.M.
2—Juliette
4—General Hospital
5—Celebrity Sweepstakes
6—It's Your Move
7—Tattletales
8—He Knows, She Knows
9—Telecourse
11—Casper — Cartoon
12—All About Faces

3:30 P.M.
2—Take 30
4—Money Maze
5—Movie: City Beneath the Sea
6—Take 30
7—Dinah Shore
8—Another World
9—Speak Out
11—Speed Racer
12—Diamond Head

4 P.M.
2—Family Court
4—Brady Bunch
5—Movie continued
6—Family Court
7—Dinah Shore continued
8—Another World continued
9—Sesame Street
11—Mickey Mouse Club
12—Funorama

4:30 P.M.
2—Hi Diddle Day
4—Bonanza
5—Movie continued
6—Hi Diddle Day
7—Dinah Shore continued
8—Brady Bunch
9—Sesame Street
11—Munsters
12—Merv Griffin (4:50)

5 P.M.
2—What's New?
4—Bonanza
5—Movie continued
6—Flying Nun
7—News
8—Ironside
9—Mister Rogers
11—Gilligan's Island
12—Merv Griffin

5:30 P.M.
2—Partridge Family
4—News
5—News
6—News
7—News
8—Ironside continued
9—Electric Company
11—Bewitched
12—Merv Griffin

ALL TIMES ARE LOCAL

CHANNELS RESERVE RIGHT TO MAKE LAST-MINUTE CHANGES

EVENING PROGRAMS

6 P.M.
2—Sportscene
4—News
5—News
6—News
7—News
8—News
9—Zoom
11—That Girl
12—Merv Griffin

6:30 P.M.
2—Hourglass
4—News
5—News
6—News
7—Mike Douglas
8—News
9—Computer Telecourse
11—FBI
12—News

7 P.M.
2—Hourglass continued
4—To Tell The Truth
5—Truth or Consequences
6—Lawrence Welk
7—Mike Douglas
8—Karen
9—Lilias Yoga
10—1974 Income Tax
11—FBI continued
12—High Chaparral

7:30 P.M.
2—House of Pride
4—Wild World of Animals
5—Let's Make A Deal
6—Lawrence Welk
7—Jeopardy
8—Funny Farm
9—Olympia '75
10—You and the Law
11—Beverly Hillbillies
12—Chaparral continued

8 P.M.
2—Carol Burnett
4—Barney Miller
5—Mac Davis
6—Carol Burnett
7—The Waltons
8—Streets of San Francisco
9—Bill Movers Journal
10—British Empire
11—College Basketball
12—The Waltons

8:30 P.M.
2—Carol Burnett continued
4—Karen
5—Mac Davis continued
6—Carol Burnett continued
7—Waltons continued
8—'Frisco Streets continued
9—Bill Movers continued
10—British Empire
11—Basketball continued
12—Waltons continued

9 P.M.
2—Stompin Tom's Canada
4—Streets of San Francisco
5—Archer
6—Police Woman
7—Movie: Attack on Terror (Part 1)
8—Police surgeon
9—Movie: Night Drum
10—Saanich Issues
11—Basketball continued
12—Hollywood Squares

9:30 P.M.
2—Chico and the Man
4—'Frisco Streets continued
5—Archer continued
6—Ironside continued
7—Movie continued
8—Maclear
9—Movie continued
10—Saanich Issues
11—Basketball continued
12—Movie: The Brotherhood

10 P.M.
2—Sprockets
4—Harry-O
5—Movin' On
6—Rockford Files
7—Movie continued
8—Kung Fu
9—Movie continued
10—Saanich Issues
11—Move: Bridges at Toko-Ri
12—Movie continued

10:30 P.M.
2—Some Honorable Members
4—Harry-O continued
5—Movin' On continued
6—Rockford continued
7—Movie continued
8—Kung Fu continued
9—Movie continued
11—Movie continued
12—Movie continued

11 P.M.
2—News
4—News
5—News
6—News
7—News
8—News
11—Movie continued
12—Movie continued

11:30 P.M.
2—News
4—Wide World Special
5—Johnny Carson
6—News
7—Movie: Winchester for Hire (11:45)
8—News
11—Movie continued
12—Movie: A Bullet for Pretty Boy

12 MIDNIGHT
2—Movie: House of Fear
4—Special continued
5—Johnny Carson
6—Movie: Deadlier Than the Male
7—Movie continued
8—Movie: Born Losers
12—Movie continued

12:30 A.M.
2—Movie continued
4—Special continued
5—Tomorrow (1:00)
6—Movie: Howling in the Woods (2:05)
7—Movie: Waikiki Wedding (2:00)
8—Movie: You Know What Sailors Are (2:25)
12—Movie continued

ALL TIMES ARE LOCAL

CHANNELS RESERVE RIGHT TO MAKE LAST-MINUTE CHANGES

Movies

Two Gentlemen Sharing, on 8 at 12:45. No rating available on this 1969 English-made adult study of black-white relations on the fringe of London society, starring Robin Phillips.

The Incredible Mr. Limpet (xx), on 11 at 1. A 1964 comedy-fantasy starring Don Knotts as Mr. Limpet, a man who wished he was a fish — and got his wish — becoming the navy's secret weapon during the Second World War. You have to be a Knotts fan or pretty fish happy to enjoy this nonsense.

City Beneath the Sea (xx), on 5 at 3:30. Stuart Whitman, Richard Basehart and Robert Wagner star in this 1971 science fiction drama set in the year 2053, about a plot to steal America's nuclear and gold supplies from an underwater storage depot.

Attack on Terror, on 7 at 9. (Part 1). An unpreviewed 1975 made-for-television crime-drama about the FBI's investigation into the Mississippi murders of three civil-rights workers, allegedly at the hands of the Ku Klux Klan. Cast includes Dabney Coleman, Rip Torn, Andrew Duggan and Wayne Rogers (of M-A-S-H). Movie concludes tomorrow, same time and channel.

Night Drum, on 9 at 9. A 1958 Japanese film directed by Tadashi Imai, whose opposition to his country's traditionalism is expressed in this story of a samurai, forced by the code of honor to kill the adulterous wife he loves and would forgive.

The Brotherhood (xxx), on 12 at 9:30. Strong performances by Kirk Douglas, Alex Cord, Luther Adler, Susan Strasberg and Greek actress Irene Papas highlight this powerful 1968 study of a clash of generations inside a Mafia family. Douglas, complete with dark hair and mustache, is particularly good as a syndicate leader who flees to Sicily after killing his young brother's father-in-law.

The Bridges at Toko-Ri (xxxx), on 11 at 10. A professional, powerfully filmed 1954 rendering of James A. Michener Korean War best-seller, with fine performances turned in by William Holden, Grace Kelly, Fredric March and Mickey Rooney.

A Bullet for Pretty Boy, on 12 at 11:30. No rating available on this 1970 crime-drama that offers a watered-down account of the Depression-era bank robber's life and times. Former teen-age idol Fabian Forte portrays Charles "Pretty Boy" Floyd.

GRACE KELLY
. . . on 11 at 10 p.m.

Winchester For Hire (x), on 7 at 11:45. A violent 1967 Italian-made western about outlaws after buried treasure in post-Civil War Texas, starring Guy Madison.

The House of Fear (xx), on 2 at midnight. A 1945 Sherlock Holmes mystery that finds Holmes (Basil Rathbone) and Dr. Watson (Nigel Bruce) investigating a series of murders at an exclusive private club.

KIRK DOUGLAS
. . . on 12 at 9:30 p.m.

Deadlier Than the Male (xx), on 6 at midnight. The hardy sleuth Bulldog Drummond (played by Richard Johnson) comes up against a pair of beautiful (Elke Sommer and Sylvia Koscina) but deadly assassins, in this entertaining 1967 British-made adventure.

Born Losers, on 8 at midnight. No rating available on this violent 1967 drama about a war veteran and his family terrorized by a California motorcycle gang. Cast includes Tom Laughlin, Jane Russell and Jeremy Slate.

Waikiki Wedding (xxx), on 7 at 2. A pleasant 1937 mixture of music, romance and comedy about a pineapple queen's experiences in Hawaii, starring Bing Crosby, Shirley Ross and Martha Raye. The film contains the Oscar-winning song, Sweet Leilani and another favorite, Blue Hawaii.

A Howling in the Woods (xx), on 6 at 2:05. A 1971 made-for-TV thriller about the failing marriage of two people that is saved by strange occurances taking place at Lake Tahoe Lodge, starring Larry Hagman and Barbara Eden.

You Know What Sailors Are, on 8 at 2:25. No rating available on this 1954 British-made comedy about a naval hoax, starring Akim Tamiroff and Donald Sinden.

Today's Highlights

Karen, on 8 at 7 and 4 at 8:30. Bert Convy (host of Tattletales) guest stars in tonight's episode that finds Karen's values tested when she falls for a public relations man who represents her lobbyist group's opponents. (30 mins.)

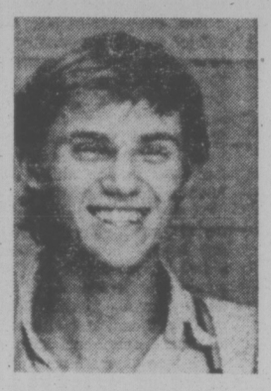

RICHARD THOMAS
. . . on 7 and 12 at 8

The Waltons, on 7 and 12 at 8. Series star Richard Thomas makes his directorial debut in tonight's story about jealousy and a lack of communication between two of his brothers. Also, John Walmsley who plays Jason, wrote the song featured in the story. (60 mins.)

Police Woman, on 6 at 9. Comedian Shelley Berman guests stars in tonight's episode about gangland murders and takeover of established vice activities. In a dramatic role, Berman plans a gambling operator who is feeling mobster pressure. Angie Dickinson stars in the title role. (60 mins.)

Maclear, on 8 at 9:30. A repeat telecast of The Guns Across the Border, with Detroit the focus of an examination of the spread of urban violence in America, and whether or not Canada could follow suit. (30 mins.)

Sprockets, on 2 at 10. A short film of artist John Gould's drawings of Japan and a visit with a 99-year-old Toronto woman who still practices yoga every day, teaches singing, plays the piano and accompanies her young student at concerts. (30 mins.)

Wide World Special, on 4 at 11:30. Cosmetic Surgery: Nip 'n Tuck with Nature — an examination of why and how people change their appearance, with host David Frost. The program includes interviews with specialists and former patients, and footage of actual operations. (90 mins.)

Johnny Carson Show, on 5 at 11:30. Johnny welcomes Lily Tomlin as one of his guests tonight. (90 mins.)

Key to Ratings:
Excellent xxxx
Good xxx
Fair xx
Poor x

KKK Reign of Terror Focus of CBS Movie

It started in 1964. The piney woods of central Mississippi were alive with widely scattered groups of heavily armed men, members of a new secret Klan group known as The True Knights of the Ku Klux Klan.

Into this charged atmosphere drove three young civil rights workers. The young men were never seen alive again.

They were three victims of the True Knights' campaign of terror that left a tragic trail of death and destruction, challenging the Federal Government's enforcement of civil rights laws and plunging the Federal Bureau of Investigation into a four-year fight against the Klan.

That fight is detailed in Attack on Terror, a two-part, four-hour dramatization of the FBI case, to be broadcast on Thursday, Feb. 20 and Friday, Feb. 21 (9 - 11 p.m.) on the CBS Television Network. It was a landmark case for the FBI and a milestone in civil rights history.

The story is enacted by a large cast, headed by, in alphabetical order: Ned Beatty as a local deputy sheriff, John Beck as a preacher, Billy Green Bush as a Klansman, Dabney Coleman as a local FBI agent, Andrew Duggan as the FBI inspector, Ed Flanders as the attorney for the Justice Department, George Grizzard as the defense attorney, L. Q. Jones as a police officer, Geoffrey Lewis as a sheriff, Marlyn Mason as Mrs. Foster, Wayne Rogers as Special Agent Foster, Peter Strauss as one of the victims and Rip Torn as the Ku Klux Klan Imperial Wizard.

When no trace of the three young workers was found by local authorities, FBI chief J. Edgar Hoover, with the approval of the President opened a field office in Jackson, Miss. A task force of special agents also was sent in, maintaining a high profile in order to discourage further violence. Throughout Mississippi, the FBI had under investigation more than 1200 cases involved with civil rights complaints, and an explosive situation was developing.

Hoover believed the three workers were dead, and the search for their bodies was intensified. No amount of manpower or expense was spared in the effort to solve the case.

The search eventually yielded the three bodies, and the further investigation by the FBI led to the arrest of 21 men on Federal charges arising from the murders. In January, 1965, a Federal grand jury returned felony indictments against 18 of the defendants in the murder conspiracy.

But a Mississippi judge ruled that the defendants could be tried by the government on only misdemeanor charges, a ruling which was appealed to the United States Supreme Court.

A lengthy delay was expected and the Klan was not idle. It strengthened its terror against the black-voter registration drive in the state, and bizarre warfare between the Klan and the FBI continued. Three years after the bodies of the three young men were unearthed, the eyes of the nation were focused on the high court that would weigh Mississippi justice.

The story was filmed on location in the South and at the Burbank (Calif.) Studios with the co-operation of the FBI and its director, Clarence M. Kelley. Attack on Terror is a Quinn Martin Production in association with Warner Bros. Television.

LURED BY THE PROMISE OF RICHES coral divers of the Mediterranean recklessly descend ever deeper into the sea for the precious red coral. These divers are the subject of a Jacques Cousteau special to be telecast on Friday at 8 p.m. on Channel 4.

U.S. Gun Madness Examined

Detroit has as many homicides in two weeks as Toronto has in a year. Throughout the entire United States there are 18,000 murders each year, one every 28 minutes. There are some very concerned Canadian officials who worry that this society of violence building up south of the border will not be able to be contained in the near future. Correspondent Michael Maclear delves into this gun madness in the next episode of Maclear entitled The Guns Across The Border, retelecasting Thursday, February 20, 9:30-10:00 p.m. EST on the CTV Television Network.

The statistics from the United States are frightening. Murder, assault, robbery and rape have become almsot commonplace. In Detroit alone, the homicide rate has risen 500% in ten years. The latest American survey on Urban Violence computes the odds on any child living in a city being murdered as fifty to one — that is a two percent chance of being murdered.

FBI Director, Clarence Kelly, says this rise in violence is not an American condition but a social cancer and that Canadians should be prepared to face the possibility of an overflow into our country.

Edward Hill, Chairman of the New Ontario Task Force on Police, an international study of law enforcement needs, confidently pins his hopes on the differences in the judicial system, police management and the quality of Police to prevent our cities from becoming armed camps.

One of the more frightening aspects of crime is that between 70 and 80 per cent of all crimes are unreported. This figure is that same for both the U.S. and for Canada.

Drama Centre Subject Of CBC Radio Program

The Manitoba Theatre Centre in Winnipeg, the first major regonal theatre in Canada outside Toronto and Montreal, will be the subject of a documentary to be heard on Between Ourselves, Friday, February 21 at 8:03 EST on the CBC Radio network.

Founded in 1958 by John Hirsch and playwright Tom Hendry, MTC set the pattern for what has now become "the regional theatre system" as well as for the U.S. League of American Theatres. Hirsch, internationally-known stage director and one of Canada's top men of the theatre, is now head of TV drama for the CBC's English Services Division.

From the beginning, MTC established itself as an innovative, exciting enterprise — both to its audiences and to the rest of the country. In the past few years, it has suffered more criticism than any other theatre in the country (with the possible exception of Ontario's Stratford Festival). The nature of that criticism has not been about the standard of production but about the lack of Canadian content.

The documentary focuses on the early years of the theatre; on the people who were determined to make it work and on the people who continue to make it "theatre" for a large proportion of the Winnipeg community.

Included in the program will be interviews with both founders, as well as with Edward Gilbert, MTC's artistic director (soon to be replaced by Len Cariou), and Jean Gascon, former artistic director of the Stratford Festival. There will also be comments from many prominent actors who have performed in MTC productions including William Hutt, Kate Reid, Tony van Bridge and Pat Galloway.

School Broadcasts Special Interviews

WHA superstar Bobby Hull, Ontario's Lieutenant-Governor Pauline McGibbon, oceanographer-filmmaker Phillipe Cousteau and comedian Johnny Wayne will be special guests on Student Magazine, an upcoming series of programs to be heard on CBC Radio's Canadian School Broadcasts.

Canadian School Broadcasts is presented Fridays from 2:03-2:30 p.m. on the CBC Radio network. The Student Magazine series is scheduled for broadcast on February 21, 28, and March 7, 14, and 21.

On Student Magazine students from our provinces discuss a variety of topics with well-known people whose background and activities are of interest and concern to Canadians.

On February 21 Winnipeg Jets superstar Bobby Hull discusses the topic of ethics and values, particularly related to sports.

AND THAT'S THE TRUTH!—Emmy Award-winning comedienne Lily Tomlin brings some of her popular characterizations (including 5½-year-old Edith Ann above) to a comedy special to be telecast on Friday at 10 p.m. on Channel 4.

FRIDAY, FEBRUARY 21

8 A.M.
4—AM America
5—Today
6—Canada A.M.
7—J. P. Patches
8—Canada A.M.
11—Porky Pig
12—Frisky Frolics

8:30 A.M.
4—AM America
5—Today
6—Island Good Morning
7—Captain Kangaroo
8—Romper Room
11—New Zoo Revue
12—Frisky Frolics

9 A.M.
4—News
5—Seattle Today
6—Party Game
7—News
8—Kareen's Yoga
9—Places; Images
11—Joker's Wild
12—Joker's Wild

9:30 A.M.
2—Mon Ami; Friendly Giant
4—Not For Women Only
5—Seattle Today
6—Pay Cards
7—News
8—Pay Cards
9—Natural Science (9:40)
11—Gambit
12—Gambit

10 A.M.
2—Canadian Schools
4—Merv Griffin
5—High Rollers
6—Canadian Schools
7—Now You See It
8—Consumer Prepare
9—Reach Out; Explorers
11—Calendar
12—Now You See It

10:30 A.M.
2—Mr. Dressup
4—Merv Griffin continued
5—Hollywood Squares
6—Mr. Dressup
7—Love of Life
8—Definition
9—Art; Music
11—Calendar
12—Love of Life

11 A.M.
2—Sesame Street
4—Merv Griffin continued
5—Jackpot
6—Talk Back
7—Young and the Restless
8—Jean Cannem
9—News Places; My Thing
11—Get Smart
12—Young and Restless

11:30 A.M.
2—Sesame Street
4—Big Showdown
5—Blank Check
6—Talk Back
7—Search for Tomorrow
8—Jean Cannem
9—Sesame Street
11—Mayberry R.F.D.
12—Search for Tomorrow

12 NOON
2—Luncheon Date
4—Password
5—How To Survive A Marriage
6—News; Ida Clarkson
7—News
8—News; It's Your Move
9—Sesame Street
11—My Favorite Martian
12—Mike Douglas

12:30 P.M.
2—Luncheon Date
4—Split Second
5—Days of Our Lives
6—Ida Clarkson
7—As the World Turns
8—Movie: The Gay Lady (12:45)
9—Computer Telecourse
11—Jeannie
12—Mike Douglas

1 P.M.
2—Bob Switzer Show
4—All My Children
5—Doctors
6—Hogan's Heroes
7—Guiding Light
8—Movie continued
9—Music; Inside-Out
11—Movie: Marriage-Go-Round
12—Mike Douglas

1:30 P.M.
2—Ed Allen
4—Let's Make a Deal
5—Another World
6—The FBI
7—Edge of Night
8—Movie continued
9—Music; Art
11—Movie continued
12—Match Game

2 P.M.
2—Flying Nun
4—$10,000 Pyramid
5—Another World
6—FBI Continued
7—Price is Right
8—Movie continued
9—Families; News Places
11—Movie continued
12—Price is Right

2:30 P.M.
2—Edge of Night
4—One Life To Live
5—Somerset
6—Edge of Night
7—Match Game
8—What's The Good Word?
9—Cover; Faces
11—Movie; Cartoons
12—Dealer's Choice

3 P.M.
2—Juliette
4—General Hospital
5—Celebrity Sweepstakes
6—It's Your Move
7—Tattletales
8—He Knows, She Knows
9—Villa Alegre
11—Casper — Cartoon
12—All About Faces

3:30 P.M.
2—Take 30
4—Money Maze
5—Movie: The Gun Riders
6—Take 30
7—Dinah Shore Show
8—Another World
9—Lilias
11—Speed Racer
12—Diamond Head

4 P.M.
2—Family Court
4—Brady Bunch
5—Movie continued
6—Family Court
7—Dinah Shore continued
8—Another World
9—Sesame Street
11—Mickey Mouse Club
12—Cartoons

4:30 P.M.
2—Dr. Zonk and Zunkins
4—Bonanza
5—Movie contigued
6—Dr. Zonk and Zunkins
7—Dinah Shore continues
8—Brady Bunch
9—Sesame Street
11—Monsters
12—Merv Griffin (4:55)

5 P.M.
2—Flaxton Boys
4—Bonanza
5—Movie continued
6—Flying Nun
7—News
8—Ironside
9—Mister Rogers
11—Gilligan's Island
12—Merv Griffin

5:30 P.M.
2—Partridge Family
4—News
5—News
6—News
7—News
8—Ironside continued
9—Electric Company
11—Bewitched
12—Merv Griffin

ALL TIMES ARE LOCAL

CHANNELS RESERVE RIGHT TO MAKE LAST-MINUTE CHANGES

EVENING PROGRAMS

6 P.M.
2—Bob Newhart
4—News
5—News
6—News
7—News
8—News
9—Zoom
88—That Girl
12—Merv Griffin

6:30 P.M.
2—Hourglass
4—News
5—News
6—News
7—Mike Douglas
8—News
9—Heart Disease
11—FBI
12—News

7 P.M.
2—Hourglass continued
4—To Tell the Truth
5—Truth or Consequences
5—Baretta
7—Mike Douglas
8—Swiss Family Robinson
9—World Press
10—Contact I
11—FBI continued
12—Price Is Right

7:30 P.M.
2—Meeker's Hockey Tips
4—Issues '75
5—Hollywood Squares
6—Baretta continued
7—Skiing
8—Six Million Dollar Man
9—World Press continued
10—Arts Calendar
11—Ironside
12—New Treasure Hunt

8 P.M.
2—All in the Family
4—Jacques Cousteau
5—Sanford and Son
6—All in the Family
7—Khan
8—Six Million continued
9—Washington Week
10—Dialogue
11—Ironside continued
12—Doris Day Special

8:30 P.M.
2—M-A-S-H
4—Cousteau continued
5—Chico and the Man
6—M-A-S-H
7—Khan continued
8—Movie: You Lie So Deep, My Love
9—Dialogue continued
10—Education
11—Beverly Hillbillies
12—Doris Day continued

9 P.M.
2—Tommy Hunter
4—Hot L Baltimore
5—Rockford Files
6—Tommy Hunter
7—Movie: Attack on Terror (Part 2)
8—Movie continued
9—Masterpiece Theatre
10—Natural Gardening
11—Movie: Robinson Crusoe on Mars
12—Movie: Under The Yum Yum Tree

9:30 P.M.
2—Tommy Hunter
4—Odd Couple
5—Rockford continued
6—Tommy Hunter
7—Movie continued
8—Movie continued
9—Masterpiece Theatre continued
10—Natural Gardening
11—Movie continued
12—Movie continued

10 P.M.
2—Rhoda
4—Lily—Special
5—Police Woman
6—Night Stalker
7—Movie continued
8—Kojak
9—Northwest Week
10—Perspective
11—Movie continued
12—Movie continued

10:30 P.M.
2—Gallery
4—Special continued
5—Police Woman continued
6—Night Stalker continued
7—Movie continued
8—Kojak continued
9—Olympia '75
11—News
12—Movie continued

11 P.M.
2—News
4—News
5—News
6—News
7—News
8—News
11—Star Trek
12—Movie continued

11:30 P.M.
2—News
4—Wide World Special
5—Johnny Carson
6—News
7—Movie: Son of Frankenstein (11:45)
8—News
11—Star Trek continued
12—Movie: That Man in Istanbul (11:45)

12 MIDNIGHT
2—Onedin Line
4—Special continued
5—Johnny Carson
6—Movie: Planet of the Apes
7—Movie continued
8—Movie: The Vampires
12—Movie continued

12:30 A.M.
2—Seven Seas (1:00)
4—Special continued
5—Rock Concert (1:00)
6—Movie: The Pink Jungle (2:30)
7—Movie: Deadly Mantis (1:40)
8—Movie: Honor Thy Father (1:55)
12—Movie continued

ALL TIMES ARE LOCAL

CHANNELS RESERVE RIGHT TO MAKE LAST-MINUTE CHANGES

Today's Highlights

Mike Douglas Show, on 12 at noon and 7 at 6:30. Comedian David Steinberg substitutes as host, with Joey Heatherton as co-host. Their guests include actor George Hamilton and child commercial star Mason Reese. (90 mins. on 12, 60 mins. on 7).

MASON REESE
. . . on 12 at noon

Jacques Cousteau, on 4 at 8. The Coral Divers of Corsica, as Captain Cousteau and his crew film the work of a vanishing breed of men who dive for the increasingly scarce red coral that is used for expensive jewelry and sculpture. The work is dangerous (possible nitrogen narcosis) but profitable, with the divers often earning as much as $60,000 a year. (60 mins.)

Doris Day Today, on 12 at 8. A variety special hosted by Doris Day who welcomes John Denver, Rich Little and Tim Conway as her special guests. Highlight of the program is Rich Little's impressions of Doris's movie co-stars, including James Cagney, Kirk Douglas, Clark Gable, Cary Grant, Jack Lemmon, Frank Sinatra and James Stewart. (60 mins.)

Lily, on 4 at 10. A comedy special showcasing a trio of Lily Tomlin's alter egos, made famous in the series Laugh-In: Ernestine, the telephone operator; Suzie Sorority, the campus prude; and the precocious 5-year-old Edith Ann. (60 mins.)

Wide World Special, on 4 at 11:30. It's a Bird, It's a Plane, It's Superman, a special television adaptation of the 1966 musical, starring David Wilson in the title role. The plot finds Superman trying to save himself and Metropolis from the Mad Scientist, who is determined to spite the world because he hasn't won a Nobel Prize. Others in the cast include David Wayne, Kenneth Mars and Loretta Swit (of M-A-S-H). (2 hrs.)

Movies

The Gay Lady (xxx), on 8 at 12:45. A pleasant turn-of-the-century romantic musical, filmed in 1949 and featuring a bright performance by Jean Kent as a music hall entertainer who marries a young duke (James Donald).

The Marriage-Go-Round (xx), on 11 at 1. Susan Hayward and James Mason are totally wasted in this silly comedy about a professor who finds himself the target of a Swedish student (Julie Newmar) who has selected him as her perfect mate — trouble is, he's married.

The Gun Riders (x), on 5 at 3:30. A 1969 low-budget western starring Scott Brady and Jim Davis.

You Lie So Deep, My Love, on 8 at 8:30. An unpreviewed 1975 made-for-TV drama about a wealthy woman who is willing to struggle to save her faltering marriage, and her woman-chasing husband, who is willing to murder to get out of it. The cast includes two Ironside stars, Barbara Anderson and Don Galloway, with Angel Tompkins and Walter Pidgeon.

Attack on Terror, on 7 at 9. (Part 2). Conclusion of the 1975 made-for-TV crime-drama that follows the arrests and trial of Ku Klux Klan members suspected by the FBI of murdering three civil-rights workers in rural Mississippi. (See Thursday movie, same time and channel for cast details.)

Robinson Crusoe on Mars, on 11 at 9. No rating available on this 1964 sci-fi tale about the adventures of a U.S. astronaut on the red planet, loosely based on the story by Daniel Defoe.

Under the Yum Yum Tree (xx), on 12 at 9. A fairly entertaining 1963 film adaptation of the hit Broadway comedy highlighted with an energetic performance by Jack Lemmon as a lecherous landlord with eyes for a pretty co-ed tenant. The problem is her live-in boyfriend. Supporting cast includes Carol Lynley and Dean Jones.

Son of Frankenstein (xxx), on 7 at 11:45. Plenty of spine-tingling thrills highlight this

CHARLTON HESTON
. . . on 6 at midnight

lavishly produced 1939 thriller starring Boris Karloff, Basil Rathbone and Bela Lugosi. For horror fans only.

That Man in Istanbul (xx), on 12 at 11:45. Horst Bucholz and Sylva Koscina star in this 1965 French-made spy spoof about an international playboy involved in hunting for a kidnapped scientist.

Planet of the Apes (xxxx), on 6 at midnight. This 1963 movie was the first in a successful series of science-fiction stories based on Pierre Boulle's book, Monkey Planet — and it's by far the best. The story about four astronauts who crash land on a distant planet ruled by a superior breed of apes even has some pertinent political and sociological comment on our troubled times. The cast (Charlton Heston, Kim Hunter, Maurice Evans, Roddy McDowall) is excellent, and the makeup people who devised the fantastic ape masks rate a special bow.

The Vampires (x), on 8 at midnight. An awful 1961 Italian-made adventure with muscleman Gordon Scott matching wits with murderous blood-drinking bandits and ancient times.

The Deadly Mantis (xx), on 7 at 1:40. The clever special effects used in this 1957 thriller, about a scientist working against time to stop a giant mantis heading south from the polar regions, should please you horror fans. Craig Stevens and William Hopper star.

Honor Thy Father (xxx), on 8 at 1:55. An excellent 1973 made-for-television adaptation of Gay Talese's best-seller about life inside a Mafia family, with a good cast that includes Joseph Bologna, Brenda Vaccaro and Raf Vallone.

The Pink Jungle (x), on 6 at 2:30. A dull 1968 action drama set in a banana republic in South America, starring James Garner and George Kennedy. The mistaken identity gimmick is used to death in this one as Garner, a photographer by trade, is taken for an espionage agent.

Paris Calling, on 7 at 3:55. No rating available on this 1941 espionage tale about the harrowing adventures of a French woman who joins the underground during the Second World War. Elizabeth Bergner stars.

Key to Ratings:
Excellent xxxx
Good xxx
Fair xx
Poor x

CBC AM-FM Radio Highlights

SATURDAY

12:10 (AM) Our Native Land — "City Children". Two years ago a movement began in Toronto to help solidify the identity of native children, many of them with social problems. Our Native Land looks at the history and objectives of the movement, and learns how the students have benefitted from such after school programs as field trips and other forms of recreation designed to contribute to the development of a keen cultural awareness of native heritage.

1:30 (AM) Hot Air — Host Bob Smith presents the first recordings of the Modern Jazz Quartet, August through December, 1952.

2:00 (AM) Metropolitan Opera — Das Rheingold (Wagner). Cast: Mignon Dunn, Fricka; Lili Chookasian, Erda; Mary Ellen Pracht, Freia; Donald McIntyre, Wotan (broadcast debut); Glade Peter, Loge (broadcast debut); Marius Rintzler, Alberich; Bengt Rundgren, Fasolt; John Macurdy, Fafner; Ragnar Ulfung, Mime; Kolbjorn Hoiseth, Froh (broadcast debut); William Dooley, Donner. Conducted by Sixten Ehrling.

4:03 (FM) The Entertainers — Host: Jim Bauer. Hey Marilyn, an original musical biography based on the life, loves and death of Marilyn Munro, commissioned from Toronto composer Cliff Jones. Beverly D'Angelo makes her radio debut as Marilyn. Others in the cast: Cal and Rory Dodd, Peter and Barbara Law, Rudy Webb, David George and Cathy Young. Arranging and conducting by Milan Kymlicka, Ben McPeak and Cliff Jones. Choral conductor is Laurie Bower.

8:03 (AM) CBC Stage — The Cooper Case, by James G. Harris concerns a Toronto private eye who has to solve a seemingly perfect murder which involves a university professor who lectures on the art of writing whodunits and indoctrinates his students into the intricacies of murder and covering up the crime. One of his students is the wife of the murdered man and, on the side, the professor's girl friend. The trail leads to the classroom, but was it the professor or a student who committed the crime?

9:00 (AM) Canada Winter Games — Three thousand young Canadian athletes from the ten provinces and two territories will be taking part in the Games being staged in Lethbridge and Southern Alberta. This program presents highlights of the Games to date.

10:00 (FM) Recycling the Blues—Real rhythm and blues so rare on Canadian air waves, is brought to you in an hour of uninterrupted music. Canadian recordings blend with foreign material to create an hour of easy listening.

10:03 (AM) Anthology — In Decline, a story by Michael Boyle; a book review by Kildare Dobbs.

SUNDAY

12:05 (FM) BBC Concert—Part I —From the 1974 Aldeburgh Festival — Felicity Palmer, soprano; Anthony Rolfe Johnson, tenor; Peggy Sampson, viola da gamba; George Malcolm, harpsichord: Ah, Che Pur Troppo E Vero; Sonata in C major viola da gamba and harpsichord; Cantata: Lucrezia, and Tra Amplessi Innocenti (all by Handel). Part II — Music for String Orchestra — George Malcolm, harpsichord; Academy of St. Martin-in-the-Fields, conducted by Neville Marriner: Concerto Grosso in D major, Op. 6, No. 1 (Corelli); Concerto Grosso in E minor, Op. 3, No. 3 (Geminiani) .Part III — Historic Performances — Arthur Rubinstein, piano: Ballade in G minor; Mazurka in C minor, Op. 56, No. 3; and Scherzo No. 4 in E major (all by Chopin).

1:03 (AM) The Bush and the Salon — Six Dry Cakes for the Hunted: An Account of Gabriel Dumont and the Northwest Rebellion, by George Woodcock. A dramatization of the events leading to the execution of Louis Riel and the importance of the great Metis General Gabriel Dumont in Canada's most famous civil war. Walter Marsh plays Dumont, Don Francks, Riel.

5:30 (FM) Touch the Earth — Sylvia Tyson hosts this series of contemporary folk music. Today: Ken Whiteley of the Original Sloth Band talks with Sylvia about black gospel music. Also, Bill Usher with a feature on protest songs of the sixties.

7:30 (AM) The Entertainers — "Hey Marilyn, an original musical biography based on the life, loves and death of Marilyn Munro, commissioned from Toronto composer Cliff Jones. Numerous and varied styles of music are used to portray different aspects of the late star's life and the people invovled in it; there are 40 individual pieces of music, with virtually no dialogue. Beverly D'Angelo makes her radio debut as Marilyn. Others in the cast are Cal and Rory Dodd, Peter and Barbara Law, Rudy Webb, David George and Cathy Young. Arranging and conducting for the strings is by Milan Kymlicka; for the brass, Ben McPeak; and Cliff Jones for the rhythm section. Choral director is Laurie Bower.

7:03 (FM) Opera Theatre — Host: Don McGill. La Boheme (Puccini) (Montserrat Caballe, Placido Domingo, Sherrill Milnes, Judith Blegen, Ruggero Raimondi, et al. London Symphony Orchestra and the John Alldis Choir, conducted by George Solti).

10:30 (AM) CBC Playhouse — Ground Zero, by Brian Shein concerns a man who, driven to hysteria by recurrent fears of a nuclear war, invests in a so-called insurance program which promises his safety in an underground shelter. He discovers he has been trapped into something more horrible than the fate he had feared. The play is ingeniously written in a style which reflects the computerized world it depicts. Electronic music is by Alex Pauk.

11:0 (FM) Jazz Radio Canada — Hosts: Lee Major and Mary Nelson. Concerts by pianist Joe Shulman with Ted Moses on sax, and the Bob Hales Band. Mary Nelson talks with band leader Bob Hales.

MONDAY

3:30 (A.M.) Max Ferguson Show—Max Ferguson with sidekick Alan McFee in his regular program of satiric sketches and offbeat music.

8:00 (FM) CBC Monday Evening—Istvan Nadas, piano, a recital by the Hungarian-born artist. Partita No. 6 in E minor (Bach); Intermezzi, Opus 117 (Brahms); Sonata No. 6 in A Major (Prokofiev). At approximately 8:50, An Intermission Talk by Kat Vita, 'Summer Festivals in Hungary'.

10:03 (FM) Ideas—Start of the BBC Reith Lectures 1974—six half-hour lectures on The New Liberty: Survival and Justice in a Changing World, delivered by Professor Ralf Dahrendorf, Director of the London School of Economics and former commissioner of the European Economic Community. Professor Dahrendorf believes the western need for a strong government to solve such survival problems as overpopulation, pollution, terrorism and inflation, can be reconciled with citzens' demands for more participation in decisions directly affecting them. Each lecture is backed up with a half-hour documentary relating to the subject. Tonight: Lecture No. 1—From Expansion to Improvement.

CBC-AM 690
CBC-FM 105.7

TUESDAY

6:30 (FM) Classical Guitar — Ako Ito and Henri Dorigny, guitarists: Villanesca and Zambra (Granados); Pieces from Third Suite for Harpsichord (Rameau); Concerto in D major (Vivaldi-J. S. Bach).

7:03 (FM) Orchestral Concert — Winnipeg Symphony Orchestra conducted by Piero Gamba; actor Jose Ferrer, guest artist: An evening of Shakespearean Music — with appropriate narration by the celebrated actor. Music will include selections by Walton, Verdi, Zandonai, Tchaikovsky, Berlioz and Mendelssohn.

8:03 (AM) — CBC Tuesday Night — A Season of Celebrated Comedies — Design For Living, by Noel Coward, the master of sophisticated plots and brittle dialogue, whose plays are as popular today as they were 40 years ago. In this one, he creates a menage a trois, in which Gilda, Otto and Leo play a sort of erotic musical chairs — or beds. Gilda is living with Otto, an artist, in Paris, and 18 months later is cohabiting with Leo in London. Eventually, she runs off with Otto's art dealer, Ernest, to New York where she marries him. But it turns out her original ties are too strong, and she forsakes Ernest for her early lovers. The play was written in 1932.

9:00 (FM) Canadian Concert Hall — Part I — Robin Harrison, piano: Sonata No. 32 in C minor, Op. 111 (Beethoven). Part II — CBC Winnipeg Orchestra conducted by Arthur Polson: Introduction for String Orchestra from Capriccio (R. Strauss); Symphony No. 7 for Wind Orchestra, Op. 78 (Nanga Parvat) (Hovhaness).

11:03 (FM) A Little Night Music — Host: Stan Peters in Vancouver. Tonight: Overture to La Vie Parisienne (Offenbach); Piano Concerto No. 2 in G major, Op. 44 (Tchaikovsky); Slavonic Dance No. 10 in E minor (Dvorak).

WEDNESDAY

6:30 (FM) Organists in Recital—Neil Holtan, organ, recorded at Knox Presbyterian Church, Ottawa: Prelude and Fugue in D major; Nun komm der Heiden Heiland; Ach Herr, mich armen sunter; Magnificat primi toni; and Prelude and Fugue in F sharp minor (all by Buxtehude).

7:03 (FM) Themes and Variations—Hosts: Karen Kieser and Harry Mannis. Part I—CBC Talent Festival Semi-finalists—Joachim Segger, piano (Edmonton): Piano Concerto No. 2, Op. 18; first movement (Rachmaninoff); Cenek Vrba, violin (Toronto): Violin Concerto, Op. 47, first movement (Sibelius). Part II —L'Ensemble Cantabile De Montreal: Music by Hahn, Faure, Rossini, and Schumann. Part III—Vaghy String Quartet; Tsuyoshi Tsutsumi, cello: String Quartet in C, Op. 163 (Schubert).

10:30 (AM) Country Road—Traditional country with vic Mullen and Frank Cameron and contemporary country with Johnny Gold. Humour by Jim Bennet.

THURSDAY

6:30 (FM) Opera Time—Host: Ruby Mercer. Otello (Verdi) (Jon Vickers, Mirella Freni, Peter Glossop, et al; Berlin Philharmonic Orchestra and Deutsche Oper Chorus, conducted by Herbert von Karajan). Intermission guest: Tenor Jon vickers.

8:03 (AM) Themes and Variations—(See Wednesday 7:03 (FM) for program details.)

8:03 (AM) Encore—A Season of Celebrated Comedies. tonight: Design for Living, written in 1932 by Noel Coward. Cast: Gilda, Lynne Gorman; Leo, Joseph Shaw; Otto, Chris Wiggins; Ernest Friedman, Budd Knapp; Miss Hodge, Mary Barton; Henry Carver, Len Birman; Helen Carver, Marcia Diamond; Grace Torrence, Alice Hill; Matthew, Len Birman. Adapted by John Bethune, with music composed and conducted by Lucio Agostini. Directed by Peter Donkin.

10:30 (AM) Jazz Radio Canada — Tonight's program features concerts by Pacific Salt and Nimmons 'n' Nine Plus six from Toronto. Mary Nelson talks with Don Clark and Oliver Gannon of Pacific Salt.

FRIDAY

6:30 (FM) Music International— A half-hour of music for brass band, presenting the Black Dyke Mills Band under the direction of Geoffrey Brand performing works by Dutch and English composers (including the Severn Suite by Elgar). Program is introduced by bandsman and conductor, William Relton.

7:00 (FM) Radio International — Hosts: Jan Tennant and Harry Mannis. For World Jewish Music Month (Feb. 12-March 12): From the Israel Broadcasting Authority, a profile of Giora Freidman, a folklorist and one of Israel's most popular clarinetists. Also comments by violinist Yehudi Menuhin on Jewish music, and on the Russian-born Jewish violinist, David Oistrakh., Part of the concert, recorded in streo, by the popular "Singing Rabbi" Shlomo Carlebach.

8:30 (AM) Between Ourselves — The Manitoba Theatre Centre, a documentary on this first major regional theatre in Canada (outside Toronto and Montreal). It was founded in 1958 by John Mirsch (now head of CBC-TV drama) and playwright Tom Hendry. The program covers the early years of the theatre, and includes interviews with both founders, as well as with Edward Gilbert, MTC's artistic director (lately resigned), and Jean Gascon, former artistic director of the Stratford Festival. William Hutt, Kate Reid, Tony van Bridge, Pat Galloway, all of whom have performed in MTC productions, add their comments.

9:03 (FM) The Bush and the Salon— Six Dry Cakes for the Hunted: An Account Gabriel Dumont and the Northwest Rebellion by George Woodcock. A dramatization of the events leading to the execution of Louis Riel and the importance of the great Metis General Gabriel Dumont in Canada's most famous civil war. Walter Marsh plays Dumont; Don Francks, Riel.

10:30 (AM) Major Progression— A weekly 90-minute rock music show from Winnipeg. The program will have a variety of features covering almost every aspect of the music scene and will feature to a high degree music by Canadian artists. There will be a weekly billboard of musical events with information about the major concerts across the country; reviews of new record albums; and interviews with musical personalities. The program will also have commentaries on various aspects of the music industry; record companies and publishers; and how a record is promoted to hit status. Hosts: Jim Millican and Lee Major.

11:03 (FM) A Little Night Music— Host: Andrew Marshall. Divertimento in B flat (Mozart) (arr. Dennis Brain) (The Dennis Brain Ensemble); Trio in E flat major for horn, violin and piano, 1st movement (Brahms) (Barry Tuckwell, horn; Itzhak Perlman, violin; Vladimir Ashkenazy, piano); Brandeburg Concerto No. 2 in F major (Bach) (The Academy of St. Martin-in-the-Fields; Barry Tuckwell, horn); Horn Quartet (Tippett) (Tuckwell Horn Quartet); Concerto in E flat major for horn and orchestra (Mozart) (Dennis Brain, horn; Berlin Philharmonic, conducted by von Karajan).

Musical Biography Profiles Monroe

Toronto composer Cliff Jones turns from Shakespeare's melancholy Dane to Hollywood sex symbol Marilyn Monroe as the inspiration for his second musical commissioned by CBC Radio.

Hey Marilyn, an original musical biography based on the life, loves and death of the late star, will be aired on CBC Radio's The Entertainers, Sunday, Feb. 16 at 1:03 p.m. EST (on CBC-FM, Sat. Feb. 15 at 4:03 p.m. in stereo).

HEY! MARILYN

In December, 1973, CBC Radio broadcast Cliff's pop musical version of Hamlet, which was successfully transposed to the stage as Kronborg: 1582 at last summer's Charlottetown Festival. That production will begin a five-week tour of Toronto, Hamilton, Ottawa, and Montreal in May, and returns to Charlottetown in July. It is set for a Broadway opening this fall.

Petite, blond Beverly D'Angelo makes her radio debut as Marilyn. Others in the cast are Cal and Rory Dodd (brothers from Port Dover, Ont.), Peter and Barbara Law, Rudy Webb, David George and Cathy Young.

THINKING ABOUT COLOR TV?

CITY CENTRE TV

SAVES YOU MONEY!

LOOK AT THESE GREAT BUYS

ELECTROHOME

Wow, just great!

I'm sold!

Satisfaction guaranteed!

Couldn't be happier!

What a buy!

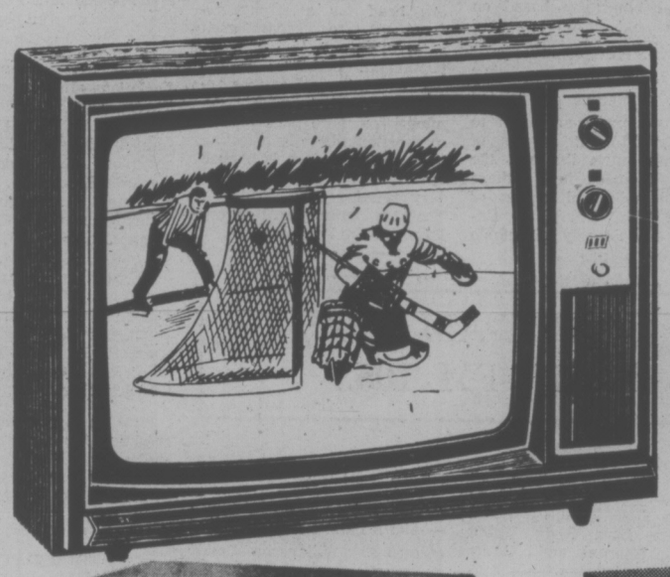

1975 20" PORTABLE

100% SOLID STATE
PRECISION IN-LINE PICTURE TUBE

$499.98

FULLY AUTOMATIC
Limited Quantities

A great Color TV!

At Last I found it;

26" Fully Automatic 100% Solid State

26" Fully Automatic

What a good deal!

BUY CANADIAN — BUY ELECTROHOME

CCTV
Phone 477-6971

SHOP 10 a.m. to 10 p.m. DAILY

"We Service What We Sell"

CITY CENTRE TV

Shelbourne at McKenzie

Next to Kmart in the Mall